PRELUDIO

ARMONIZADO POR LUIS ALVAREZ
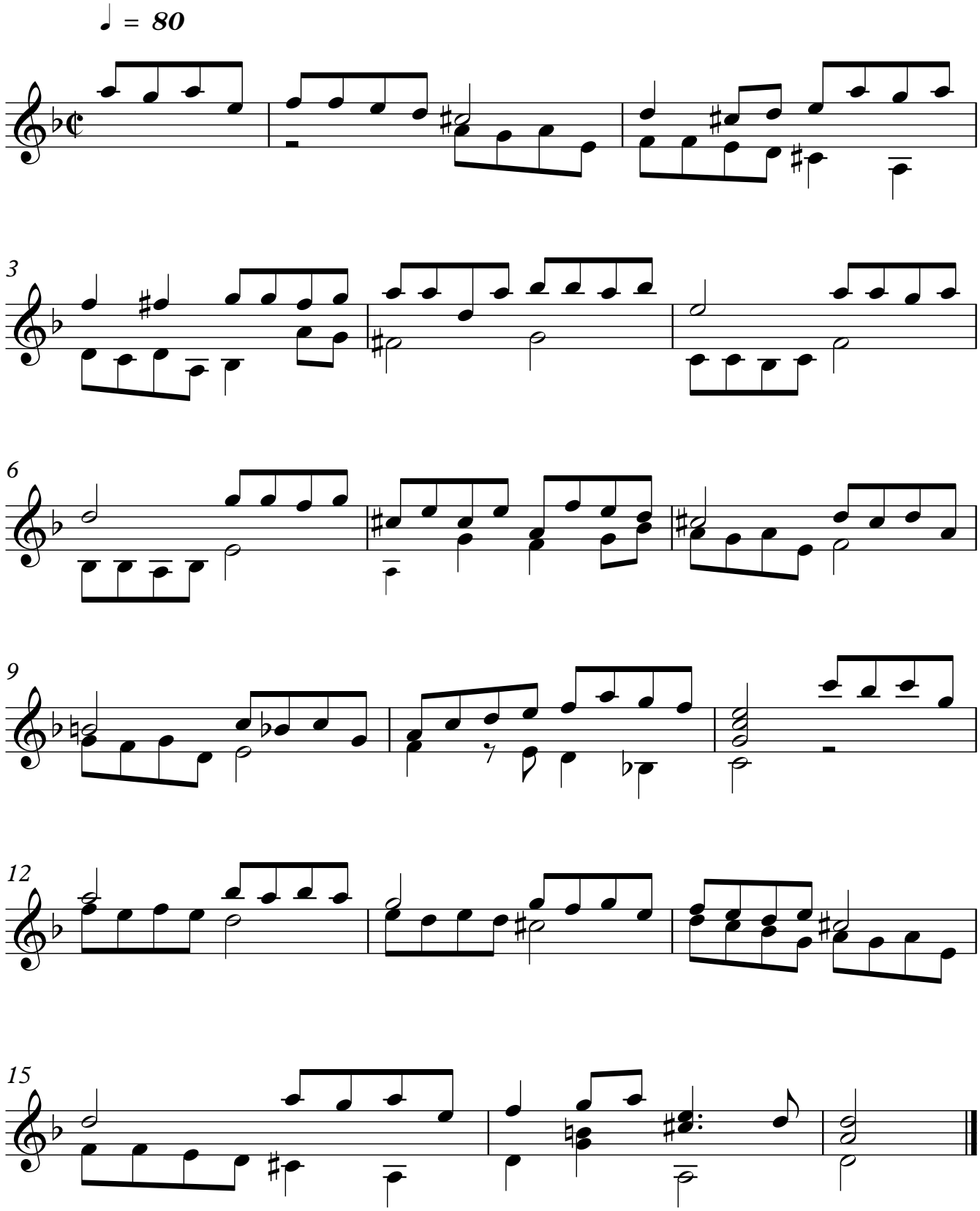
FRANCOIS CAMPION
(1660-1710)