

*Nouvelles découvertes*  
*Sur la Guitarre*  
*Contenant plusieurs suites de Pièces*  
*sur huit manières différentes d'accorder*  
*Composées et Dediées*  
*Monseigneur le Maréchal*  
*Duc de Noailles.*  
*Par François Champion.*

**A PARIS**  
Chez Michel Brunet  
grande Sale du Palais  
au Mercure Galant.  
Le prix est de 4<sup>l</sup>

Monseigneur,  
 Anne Jules Duc de Noailles  
 Pair et Maréchal de France, Commandeur  
 des trois ordres du Roy, Premier Capitaine  
 des gardes du corps de sa Majesté, Gouverneur  
 des Comtez de Roussillon Conflans Et  
 Sardaigne, Capitaine general dudit pays  
 cy devant vice-Roy en Catalogne.

Monseigneur,

J'ay long-tems doutté si j'oserois offrir ce  
 livre à Votre grandeur, Il y a de la temerité,  
 Il n'en est pas digne, j'en ay fait la réflexion, mais,

<sup>3</sup> *Monseigneur*, mon Zele excité par la reconnoissance de vos bontés, l'emporte sur elle. D'ailleurs cet ouvrage demandoit un bon protecteur, quel meilleur chois pouvois-je faire ? On sait, *Monseigneur*, quelle est la delicatesse de votre goust et que votre approbation dispose favorablement à celle du public. Je ne toucherai icy que cet endroit de votre merite, bien que le moindre; tout ce qui est au dela est au dessus de mes forces, et quand cela ne seroit pas je n'en garderois pas moins le silence. Les bontés du plus Grand Roy du monde pour vous, ses faveurs repandies sur votre illustre famille font assés votre éloge. Je renvoyeray donc aux historiens ceux qui voudront apprendre le grand nombre de vos exploits glorieux et me renfermerai dans la tres-humble priere d'aggréer ce premier essort de ma plume, et de me dire avec un tres profond respect.

*Monseigneur.*

De votre Grandeur, —

Le tres humble et  
tres obeissant serviteur  
françois *Campion*.

# Preface

Tant de différentes manieres d'accorder la Guitarre peuvent intimider les Commenceans, mais pour peu qu'ils sçachent accorder a la maniere ordinaire ils peuvent en changeant entreprendre de joüer les pieces contenües en ce Livre. Ce n'est pas qu'il n'y ait du choix y en ayant daisées et de moins faciles mais il en est plus des premieres et celles cy disposent aux autres. On ne trouvera point de positions de mains difficiles; quoique le dessus et la basse chantent egallement. Le beau Sexe au contraire y trouvera des suites favorables aux belles mains

## Ma Tablature est telle.

Je mets ces deux marques les premieres comme les plus necessaires. Elles sont indispensables cest pourquoi j'avertis et je prie même de tenir les doigts autant que lon pourra. la premiere est pour les basses et la seconde est pour les dessus.

x Tremblement ou cadence on trouvera sur cette marque l'endroit ou il faut trembler.

) Martellement il se fait en tirant le doigt de dessus la corde et ly remettant promptement.

z Cest une espece de petite chute.

ba Ceci est tirade b d ceci est chute on les lie souvent ensemble d ba b d quelquefois aussi en batterie.

b a b d  
et f e l

S: Signe de repetition.

\* Miaulement on balance du poignet de la main gauche.

( Marque de jeu barré qui cesse par cellecy.)

# Extrait du Privilège du Roy

Par Grace et Privilège de sa Majesté, il est permis au S.<sup>r</sup> Champion de faire Imprimer, vendre et debiter deux Livres de Musique de sa Composition, dont l'un est Intitulé, *Nouvelles Découvertes sur la Guitarre*, contenant plusieurs suites de Pièces sur huit manieres différentes d'accorder, et l'autre, *Version de Tablature en Musique des Pièces de Guitare*, pendant le temps de six années consecutives, et deffences sont faites a tous Imprimeurs, Libraires et autres personnes de quelque qualité et condition qu'elles soient, d'Imprimer, faire Imprimer, contrefaire, ou d'en introduire d'impression étrangere en aucun lieu du Royaume, à peine de confiscation des Exemplaires, dommages, jnterrests, et de trois mil livres d'aman: de, ainry qu'il est plus amplement porté par led. Privilège. Donne' à Versailles le 14.<sup>e</sup> jour de Juin mil sept cents cinq, par le Roy en son Conseil, signé le Fevre .

## Accord

## Prelude

Allegretto  
Tendrement

Courante

8 *Rigue La Somptueuse*

The score consists of the following elements:

- Staff 1:** Vocal line with notes and lyrics: e | e | x e s a
- Staff 2:** Vocal line with notes and lyrics: e | e | s a e a | e | e | s a e a | e | e | x x l u h x e
- Staff 3:** Vocal line with notes and lyrics: e | e | s a e a | e | e | s a e a | e | e | s a e a
- Staff 4:** Piano accompaniment with notes and lyrics: e | e | s a e a | e | e | s a e a | e | e | s a e a
- Staff 5:** Piano accompaniment with notes and lyrics: e | e | s a e a | e | e | s a e a | e | e | s a e a
- Staff 6:** Piano accompaniment with notes and lyrics: e | e | s a e a | e | e | s a e a | e | e | s a e a
- Staff 7:** Piano accompaniment with notes and lyrics: e | e | s a e a | e | e | s a e a | e | e | s a e a
- Staff 8:** Piano accompaniment with notes and lyrics: e | e | s a e a | e | e | s a e a | e | e | s a e a
- Staff 9:** Piano accompaniment with notes and lyrics: e | e | s a e a | e | e | s a e a | e | e | s a e a
- Staff 10:** Piano accompaniment with notes and lyrics: e | e | s a e a | e | e | s a e a | e | e | s a e a

# Gasotte

# Sambade la liebar

10 Rondeau

Sarabande

*finirez par le premier  
Couplet*

Allemande

# Courante la Mauleurier

## ménuet Rondeau

finisses, par le 1<sup>er</sup> couplet

*gigue* obmise en la suite de la page 12.<sup>me</sup>

Chaconne

14 *Prelude*

# Courante La petite doucet

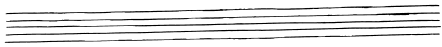

# 16 Chacona

# Sarabande

18 *Gaiotte*

*Gigue*

## Prelude ♪

Allegretto  
Androment

## Prelude ♪

## Sarabande

## Courante

22 *Gigue*

## Prelude

 Allemande  
 Tombeau

24

# Accord Nouveau Pour Les Pièces Suivantes

*Allegro*

*Courante*

Menuet

Gigue Angloise

## gavotte

## accord nouveau

## Allemande

Gourante

Menuet

Four empty musical staves at the bottom of the page, consisting of five-line systems.

Sarabande

Gigue

## gavotte

31

## Passacaille

accord nouveau

A single staff of music containing several notes, including a half note and a quarter note, with a double bar line and repeat dots at the end.

Rondeau

## gigue

## gavotte

## Menuet

accord nouveau

Allemande

gigue 35

accord nouveau

gigue

## Menuet Rondeau

accord

## Allemande

## accord ordinaire

37

*Allemande*

38 *Sarabande La Gëffosse*

*Menuet*

*Italienne*

39

Key markings and annotations include:

- f* (forte) and *s* (soprano) markings above the vocal line.
- ff* (fortissimo) and *ffz* (fortissimo zwo) markings above the Trompette staff.
- h* (harmonic) markings above the Trompette staff.
- re* and *le* markings above the vocal line.
- repétér le commencement s. jusqu'à fin.* (Repeat the beginning from the start until the end) written across the middle of the score.
- fin.* (the end) at the end of the piece.

The notation includes notes, rests, slurs, and various ornaments (trills, mordents, grace notes) characteristic of 19th-century musical manuscripts.

## gigue

S'

*Gavottes*

*Allemande La furieuse*

42

Li hi h e

*doucement*

*p* 7

*babababa*

*ba a ca d ca e*

*ba a a ca e*

*p* 7

## Allemande

*gigue*

gavotte)

S.

## Rondeau

Finis

finissez par le p<sup>r</sup> complet