Bartolomeo Campagnoli

7 DIVERTISSEMENTS for Two Violins

opus 18

СЕМЬ ДИВЕРТИСМЕНТОВ

Партия второй скрипки
Анри Марто.

№ 1.

1-я ПОЗИЦИЯ

Бартоломео Кампаньоли
(1751 - 1827)

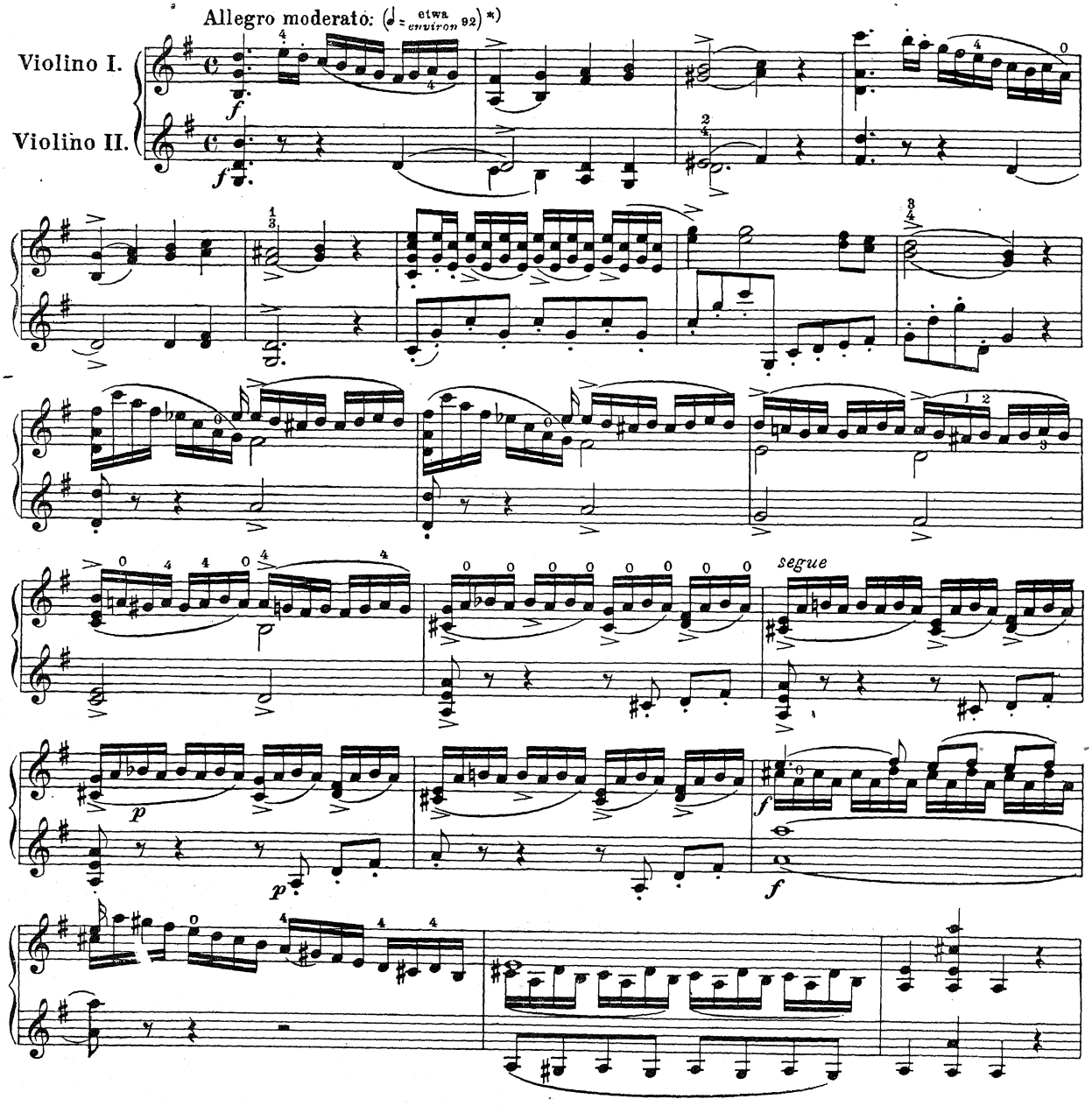

м. 15047 г.

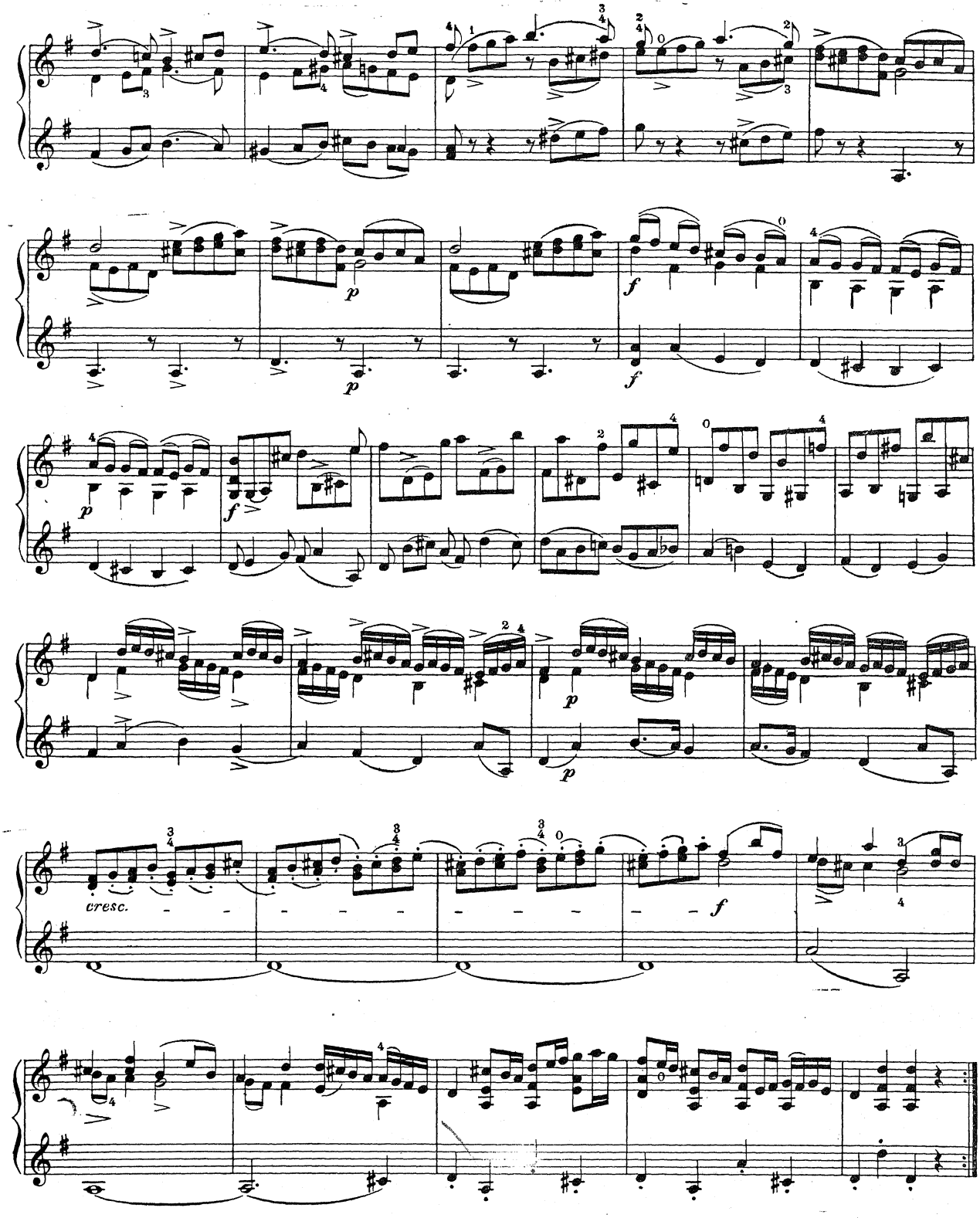
cresc.

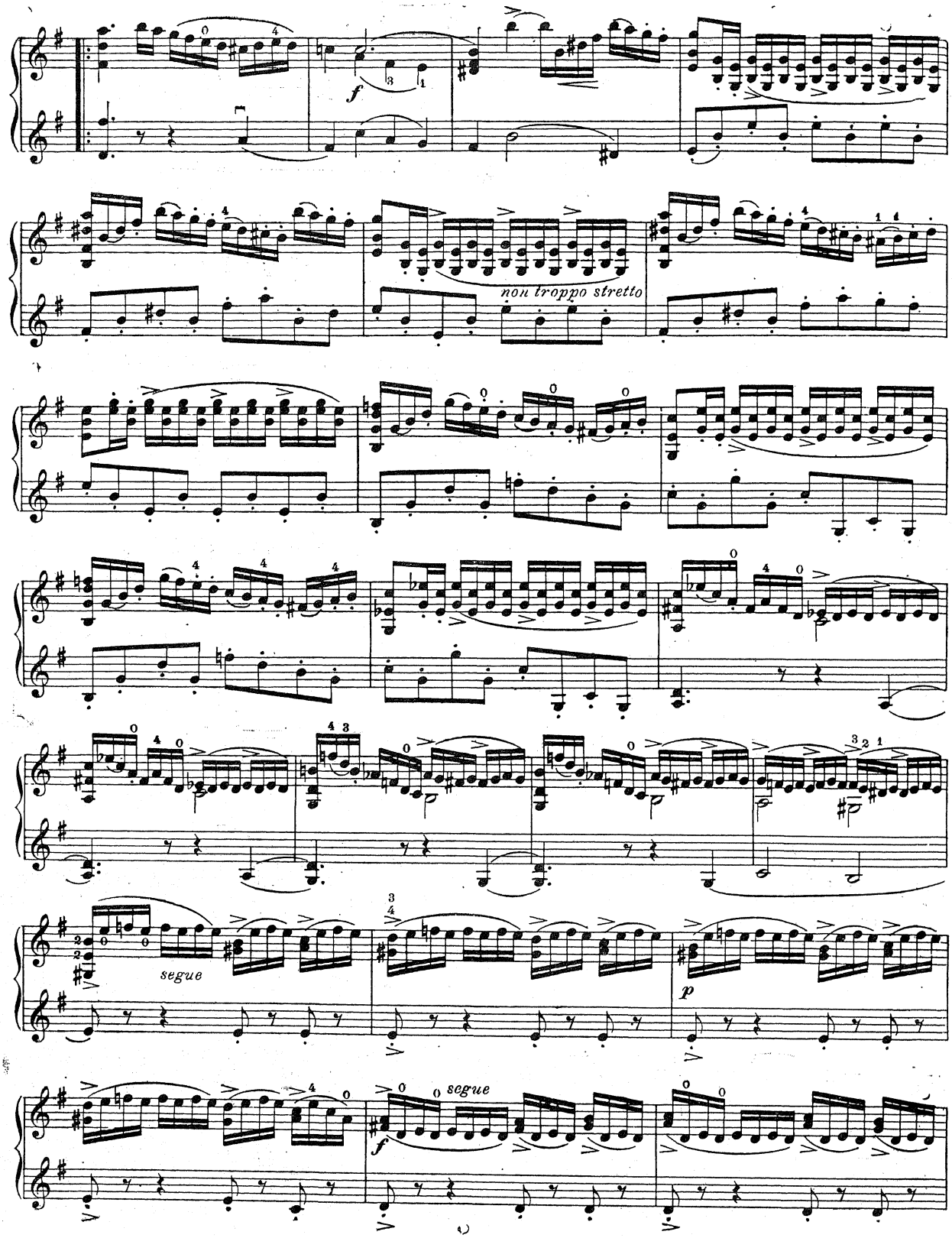
f
non troppo stretto
segue
p
segue
f

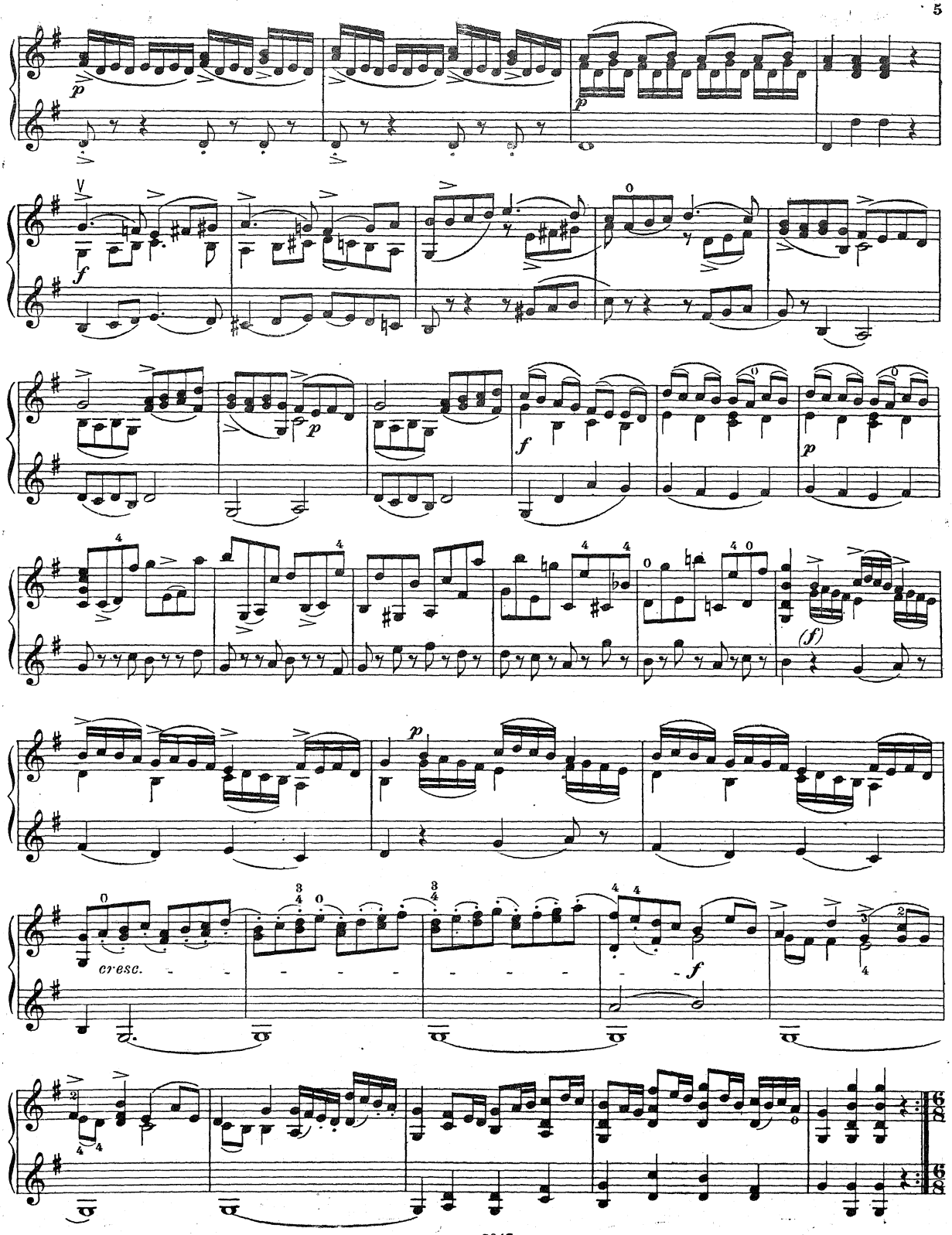
p
f
p
f
p
(f)
p
cresc.
f

Siciliano.

Andante. (♩= circa environ 42)

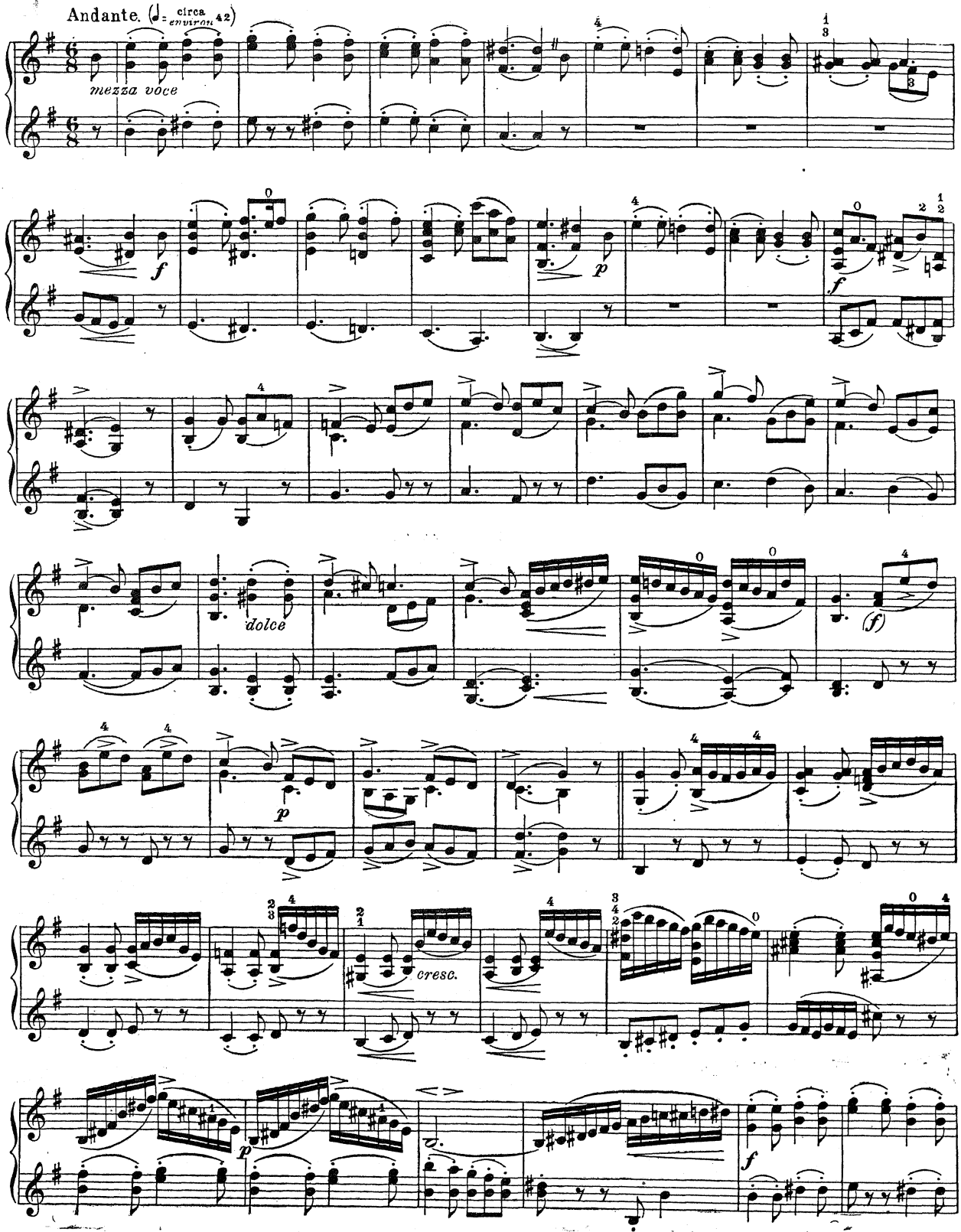

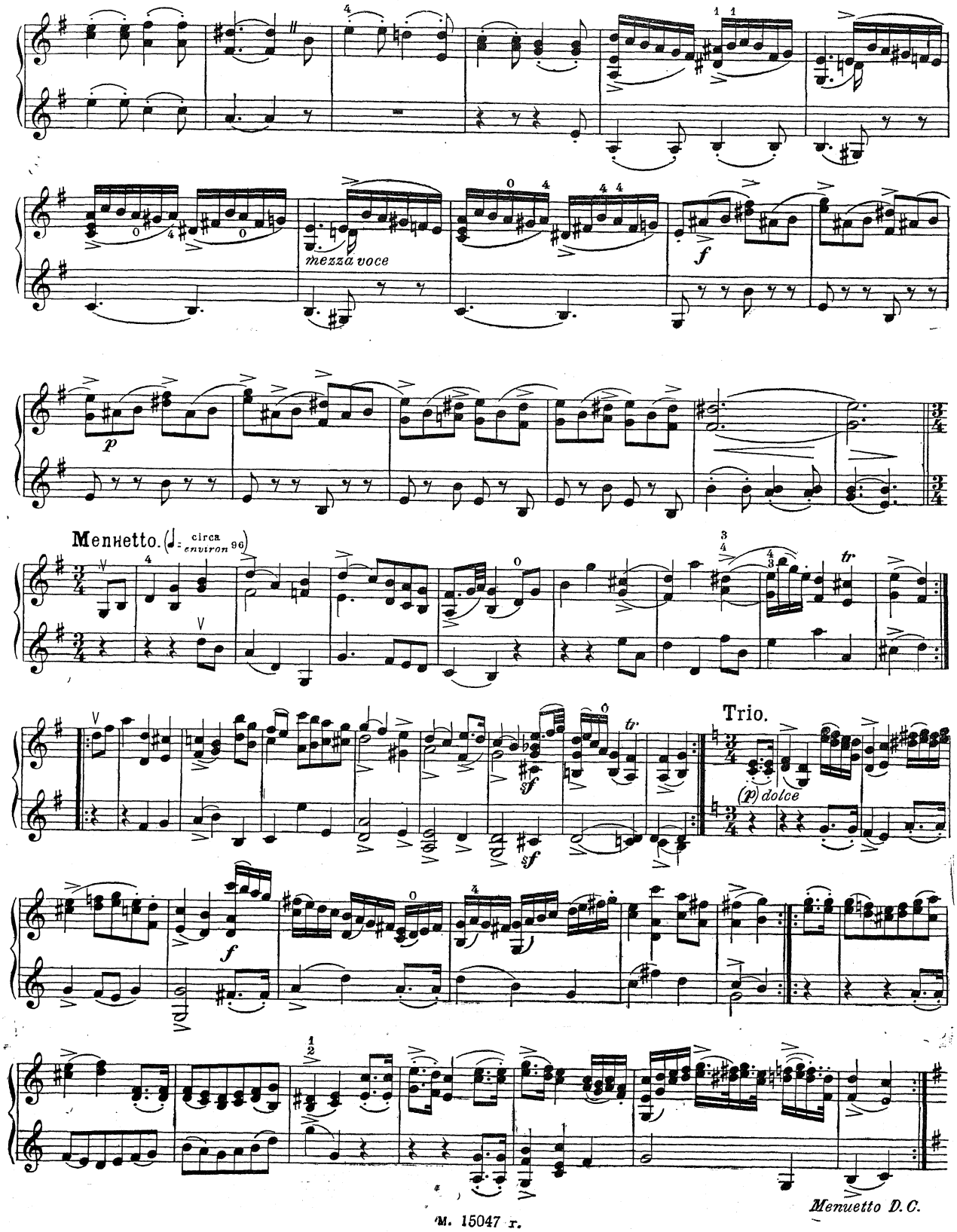
mezza voce
f
p
Menuetto. (♩= circa environ 96)
tr
Trio.
(p) dolce
sf
Menuetto D. C.

Capriccio.

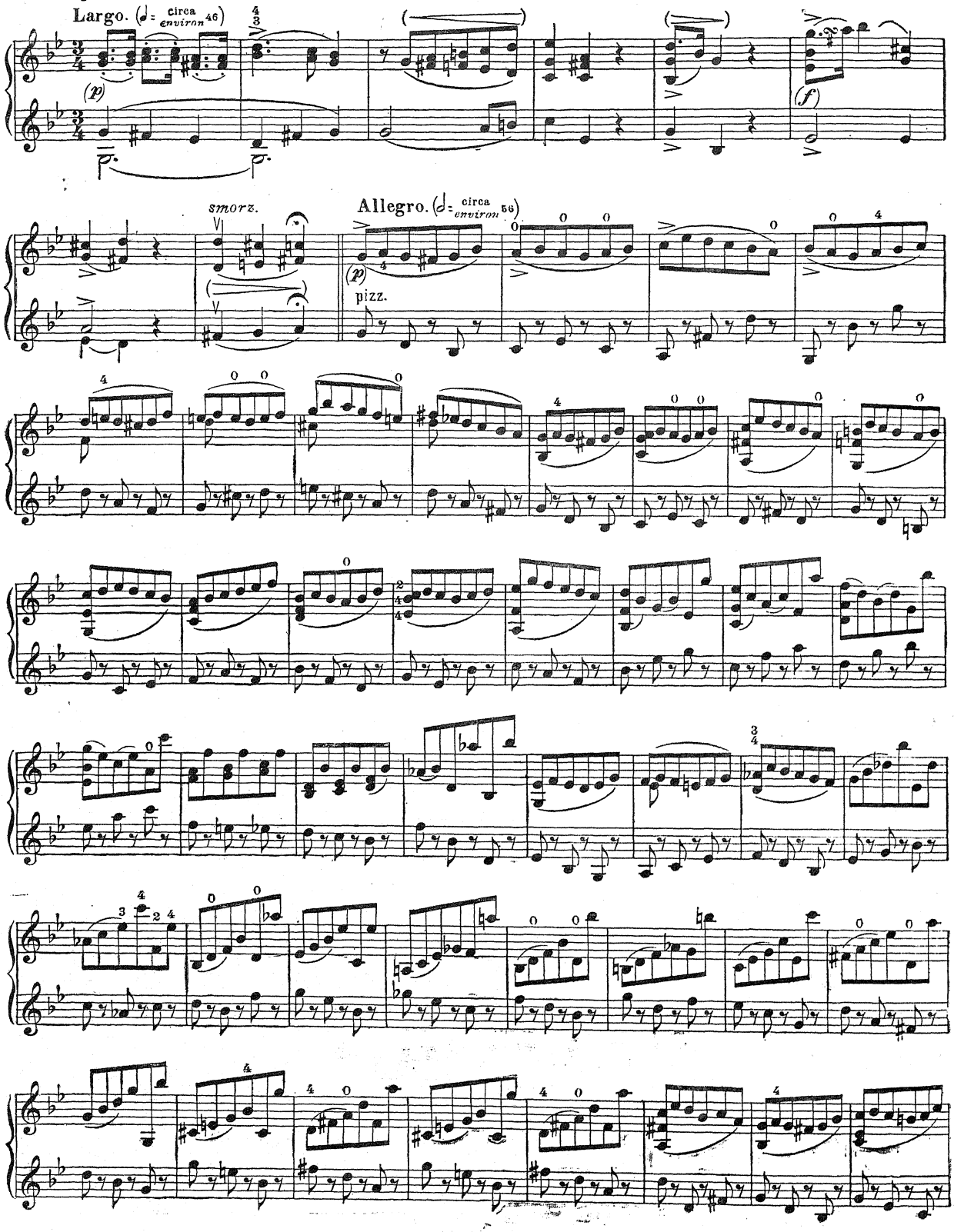
Largo. (♩ = circa environ 46)
(p)
(f)
smorz.
Allegro. (♩ = circa environ 56)
(p)
pizz.

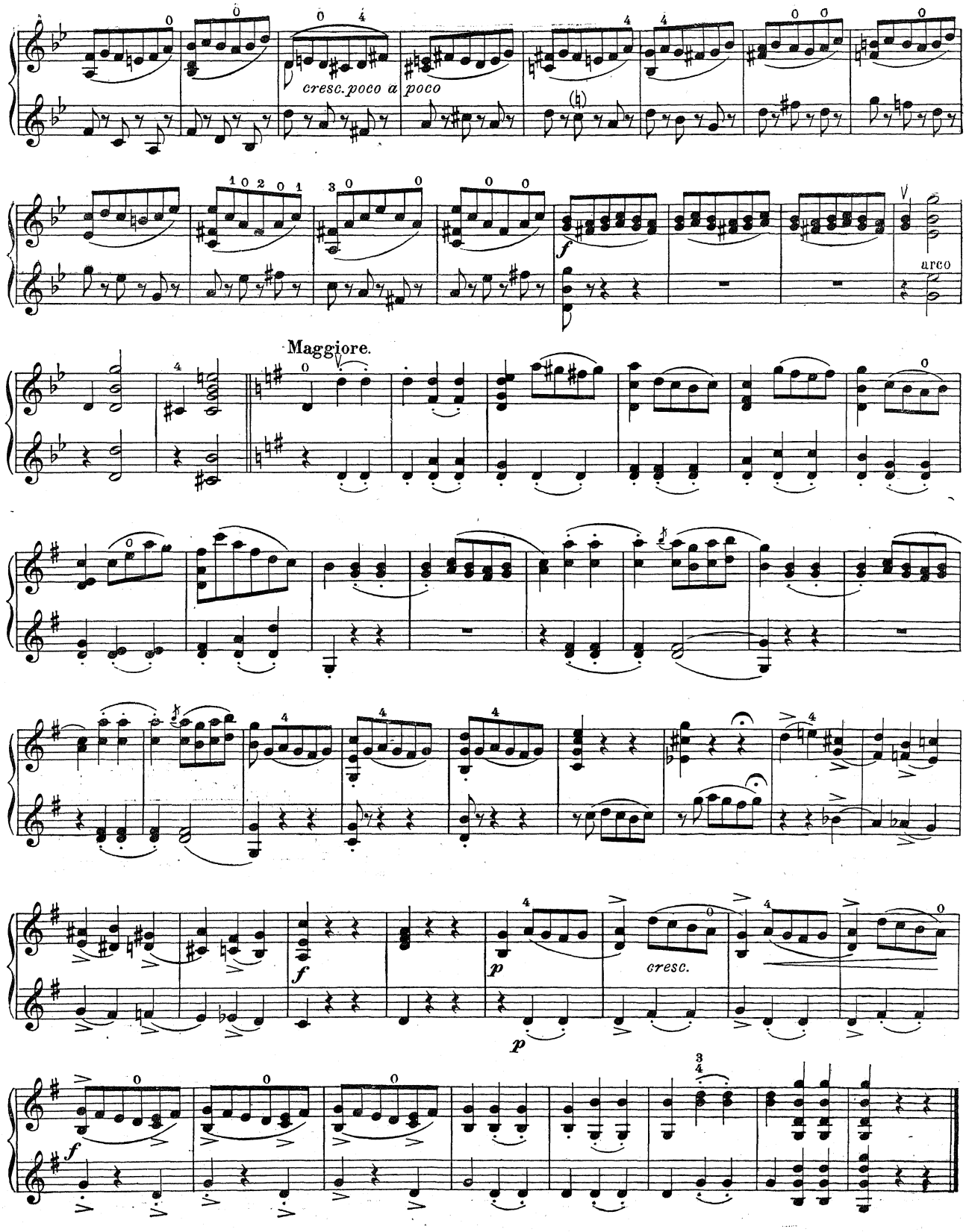
cresc. poco a poco
f
arco
Maggiore.
f
p
cresc.
p
f

№ 2.

2-я ПОЗИЦИЯ

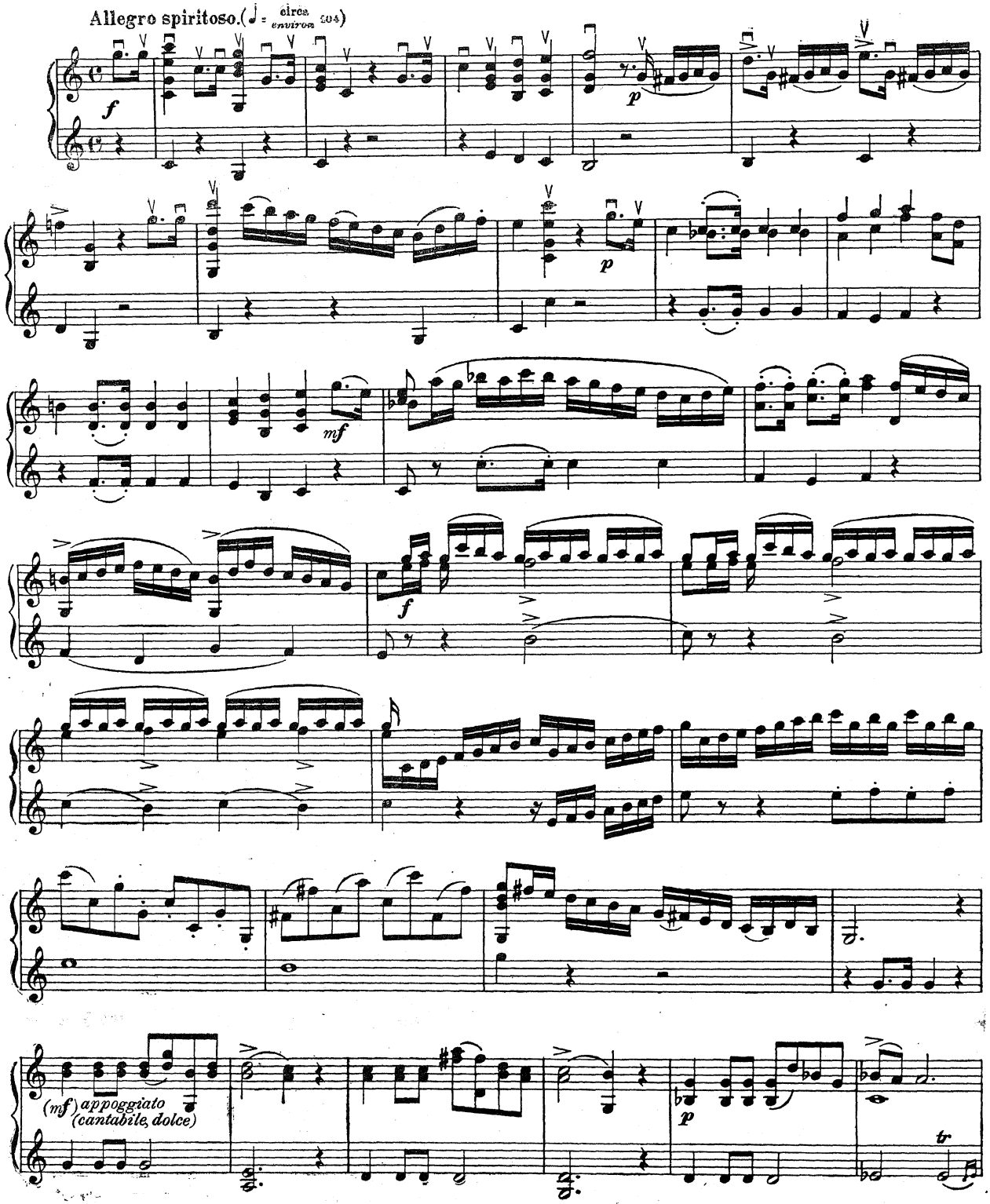
Allegro spiritoso.(♩ = circa environ 104)
f
p
p
mf
f
(mf) appoggiato
(cantabile, dolce)
p
tr

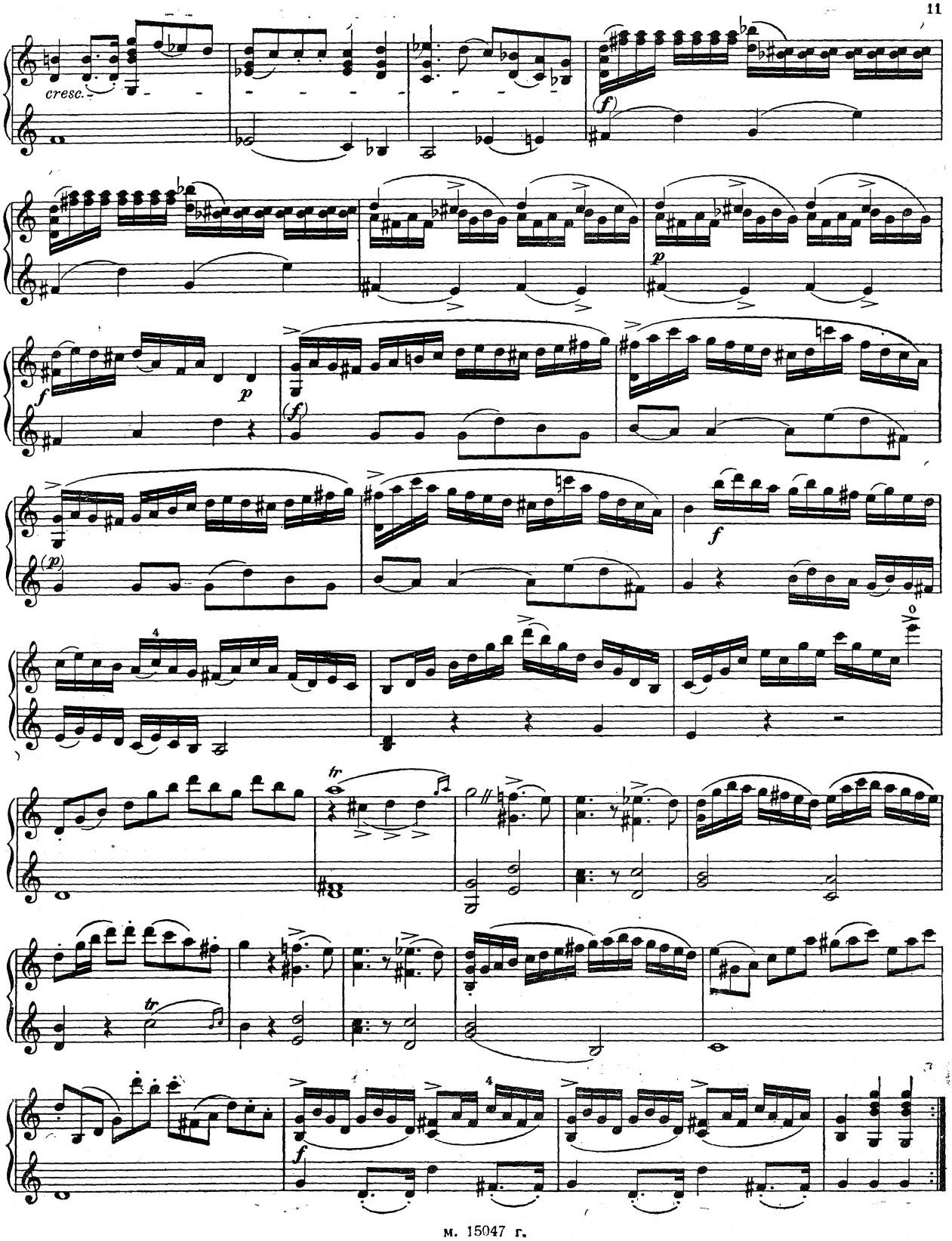
cresc.

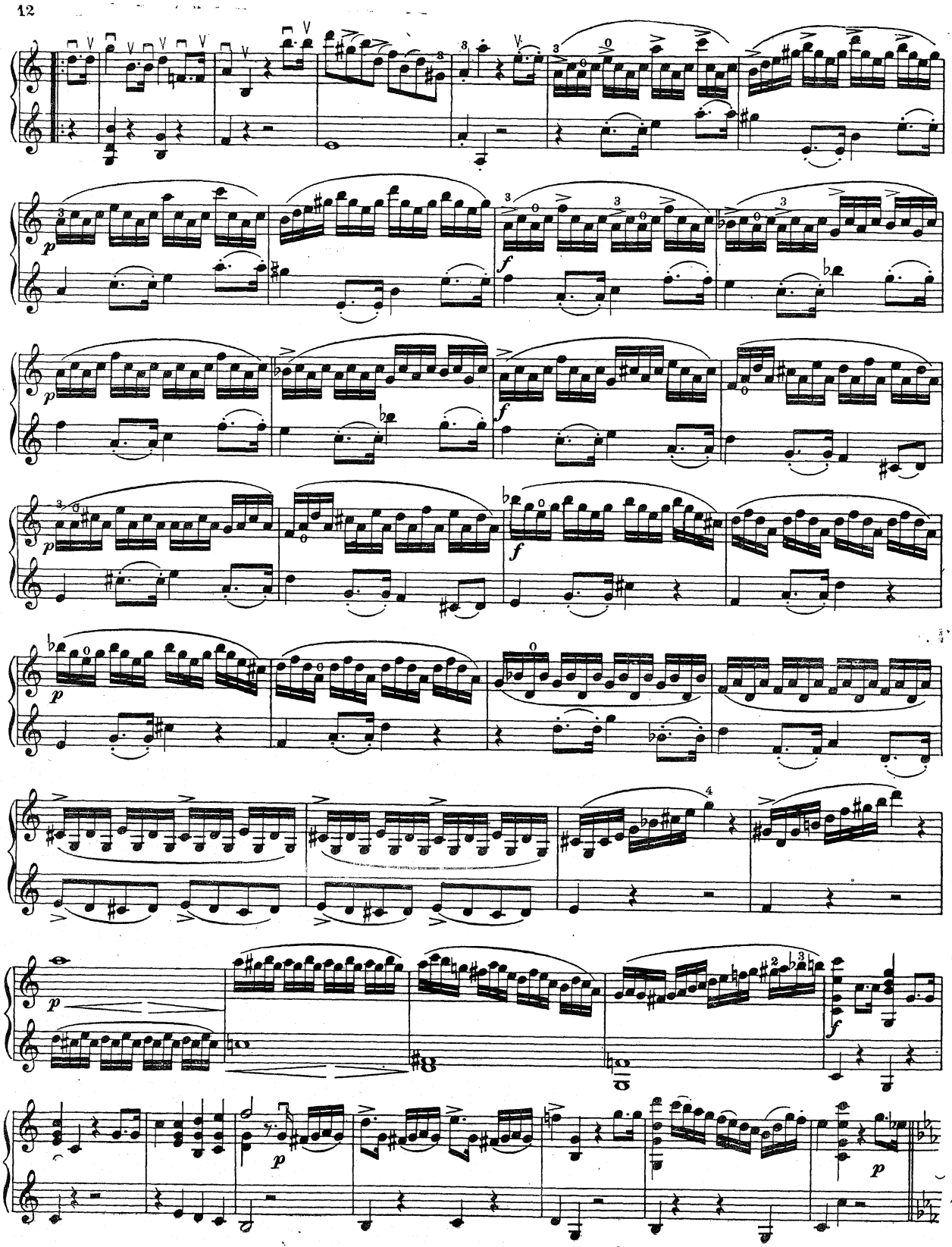

Minore.

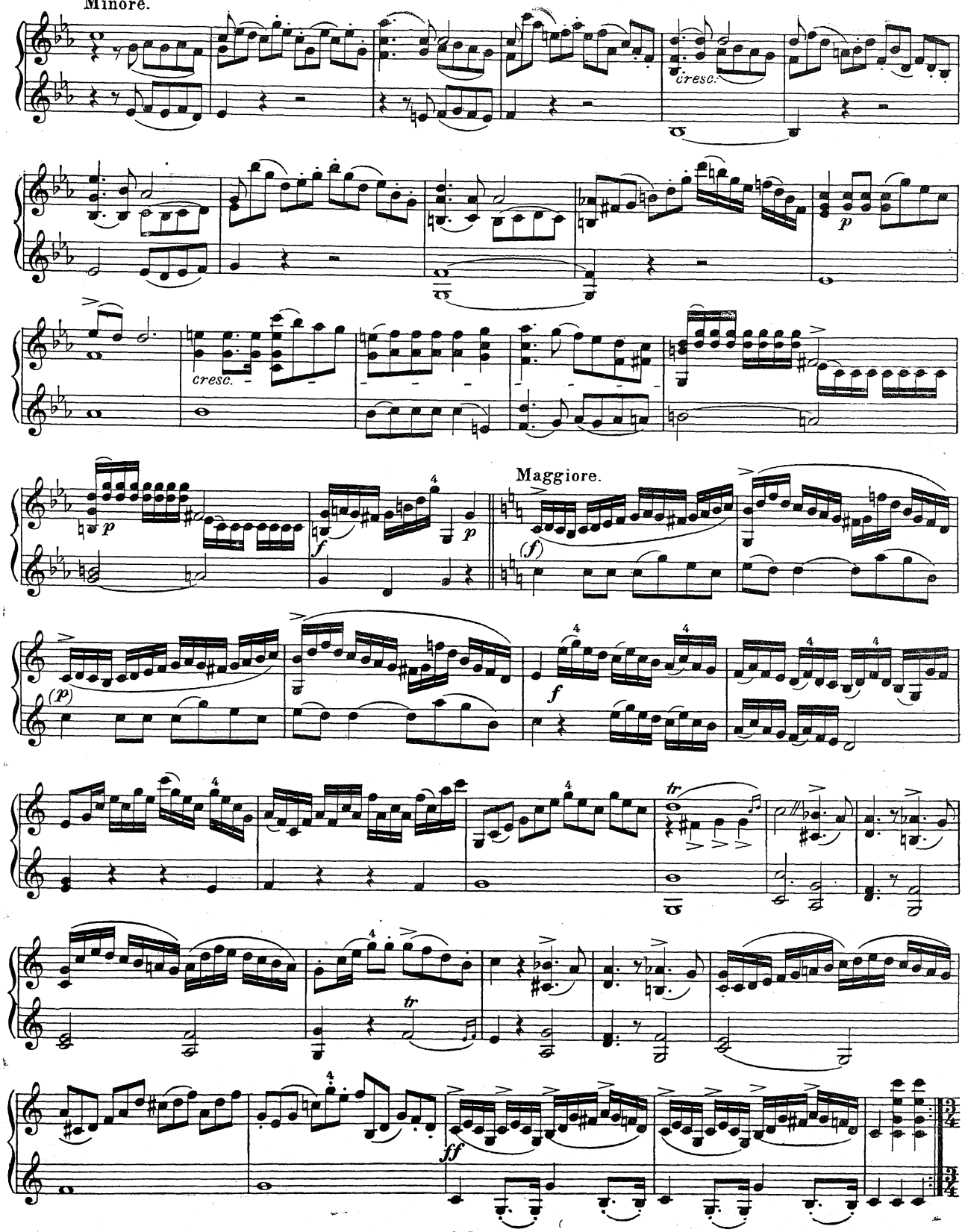

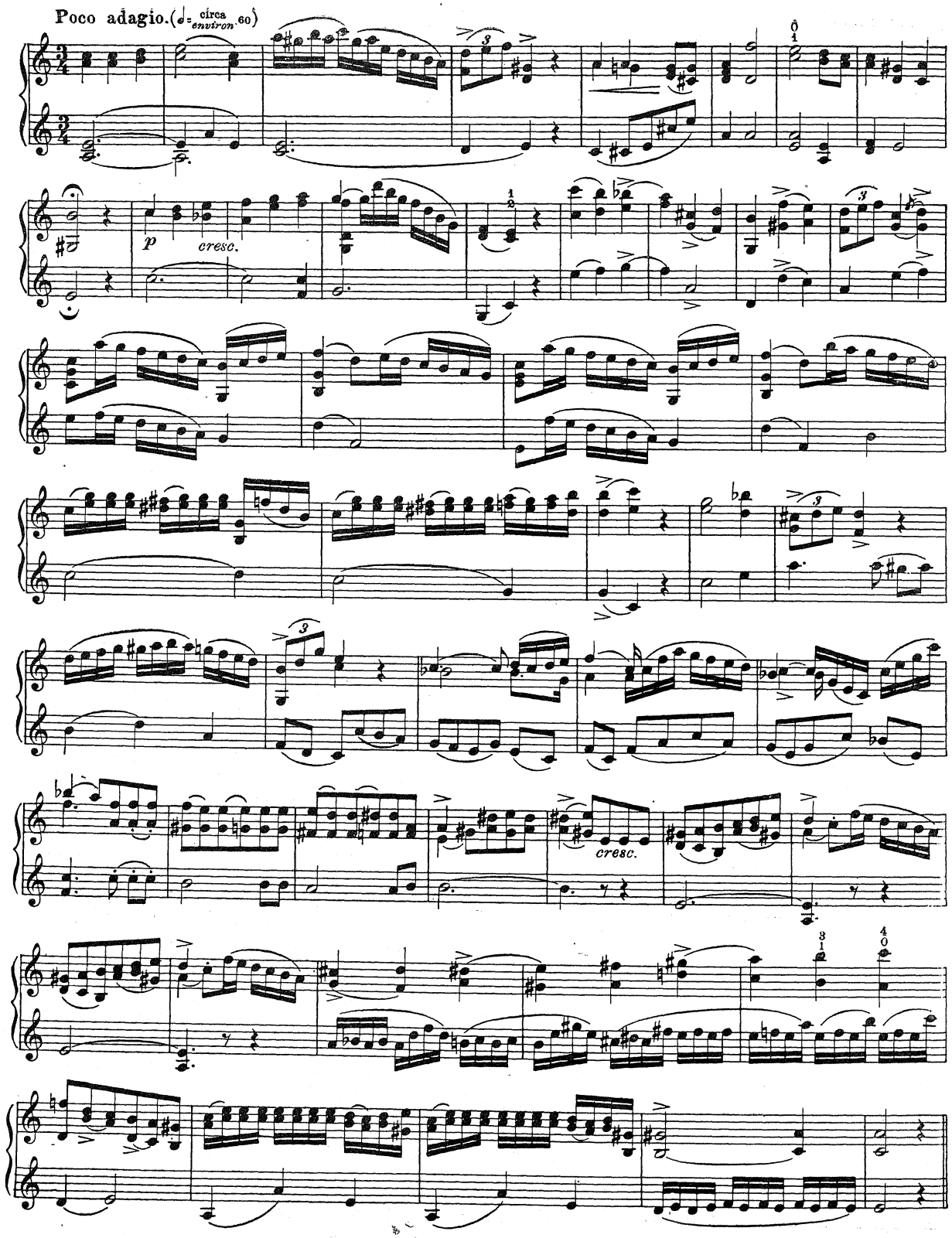
Poco adagio. (♩= circa environ 60)
p
cresc.
cresc.

Polonaise. (♩ = circa environ 80)

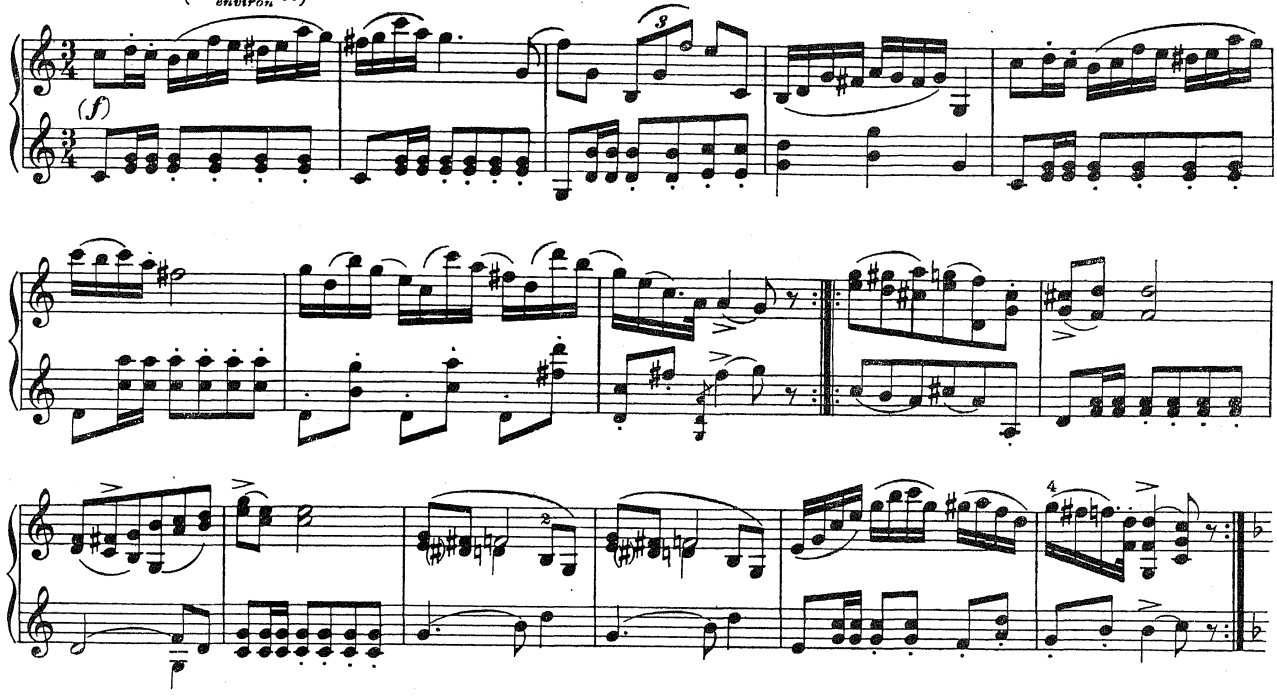

Trio.

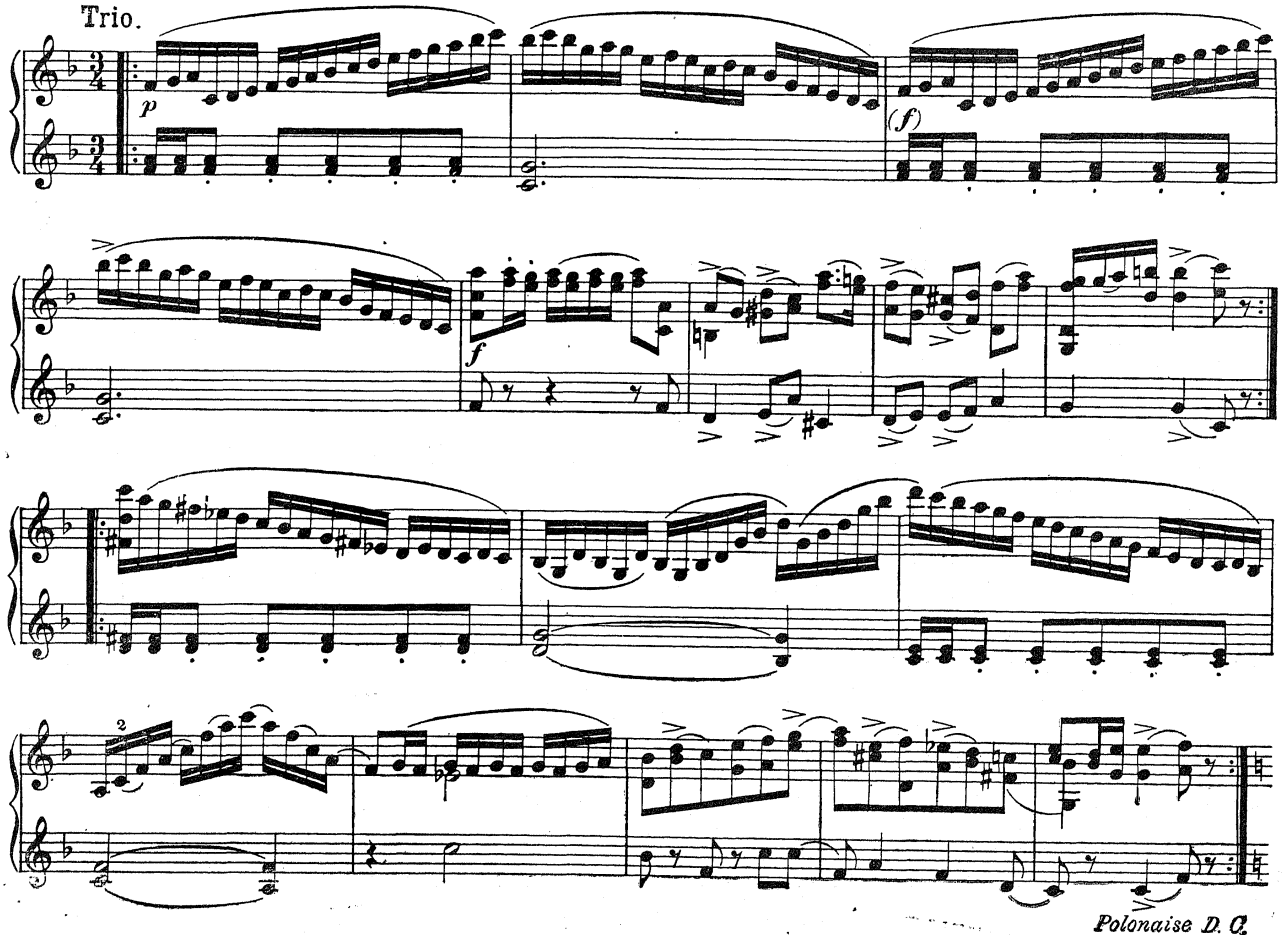

Polonaise D. C.

Rondo.

Allegretto. (♩= circa / environ 100)

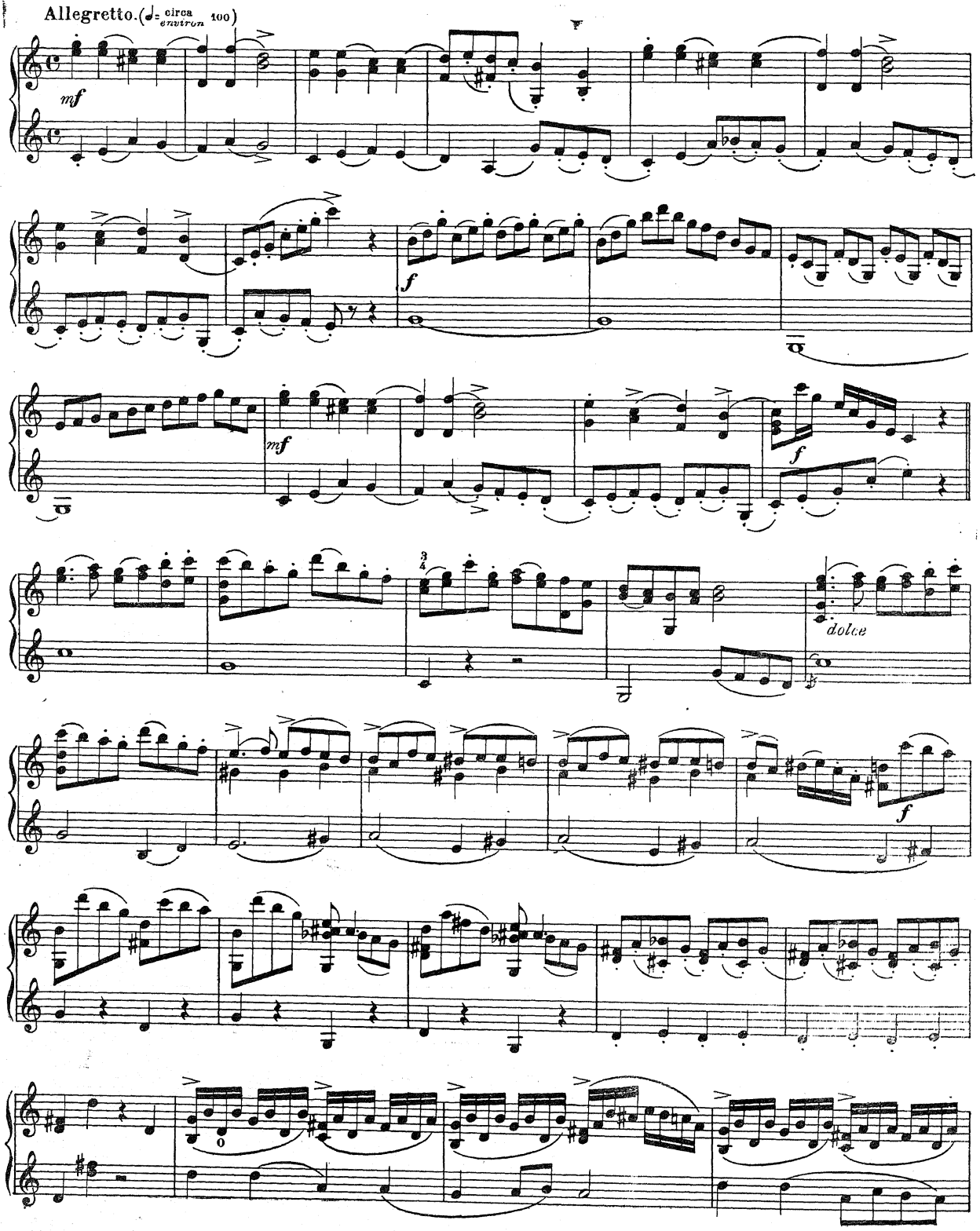

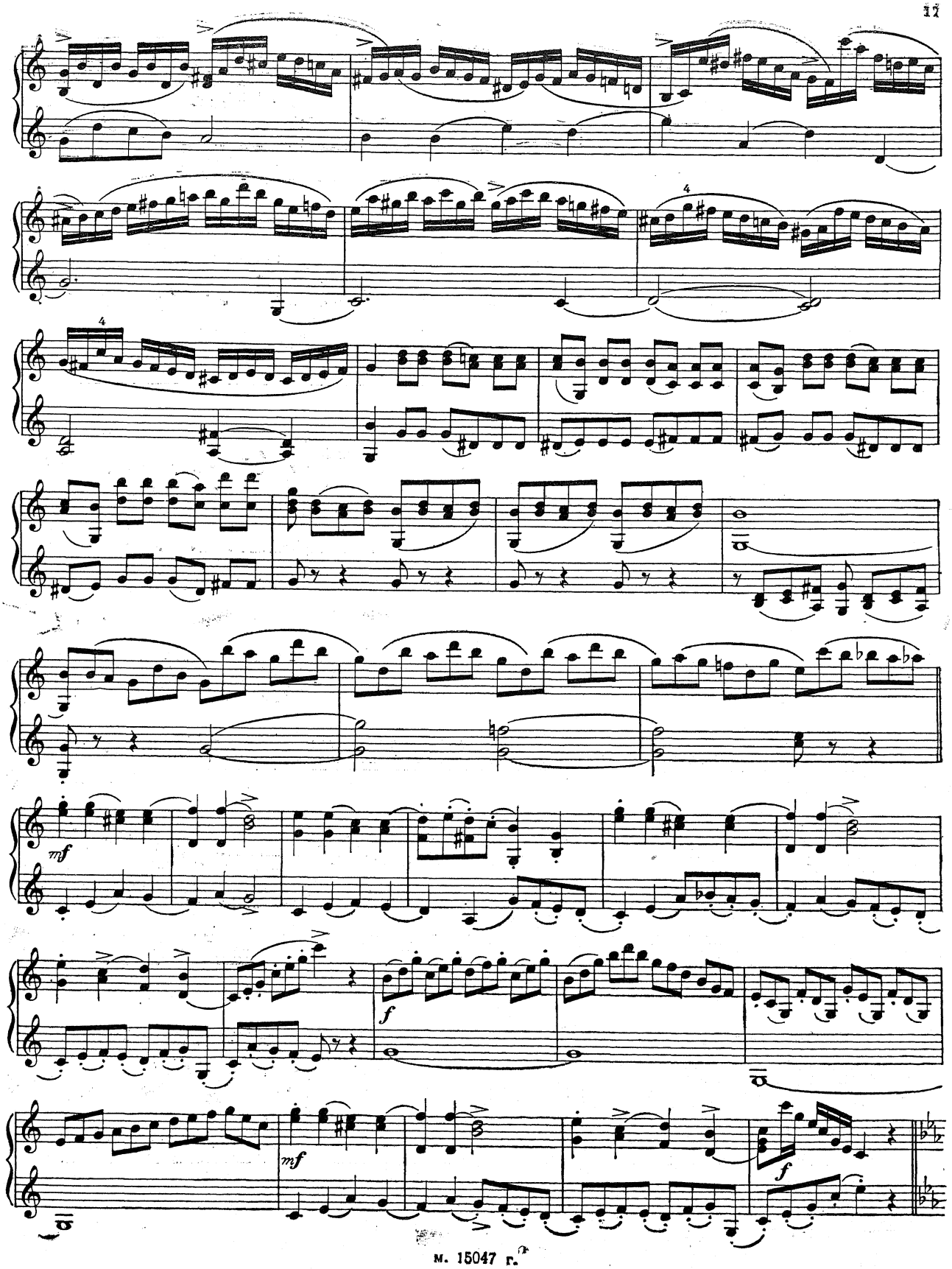
mf
f
mf
f

Minore.

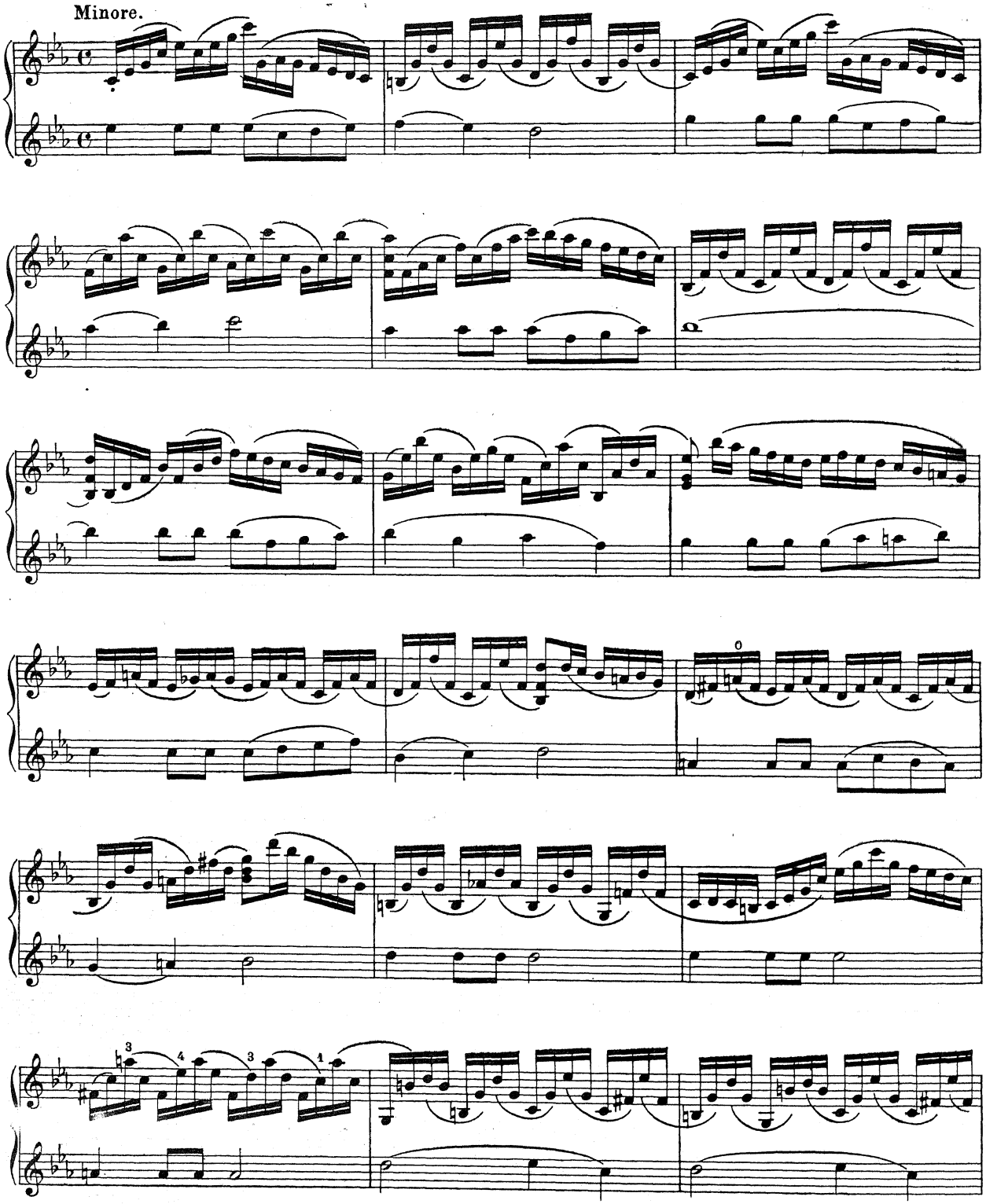

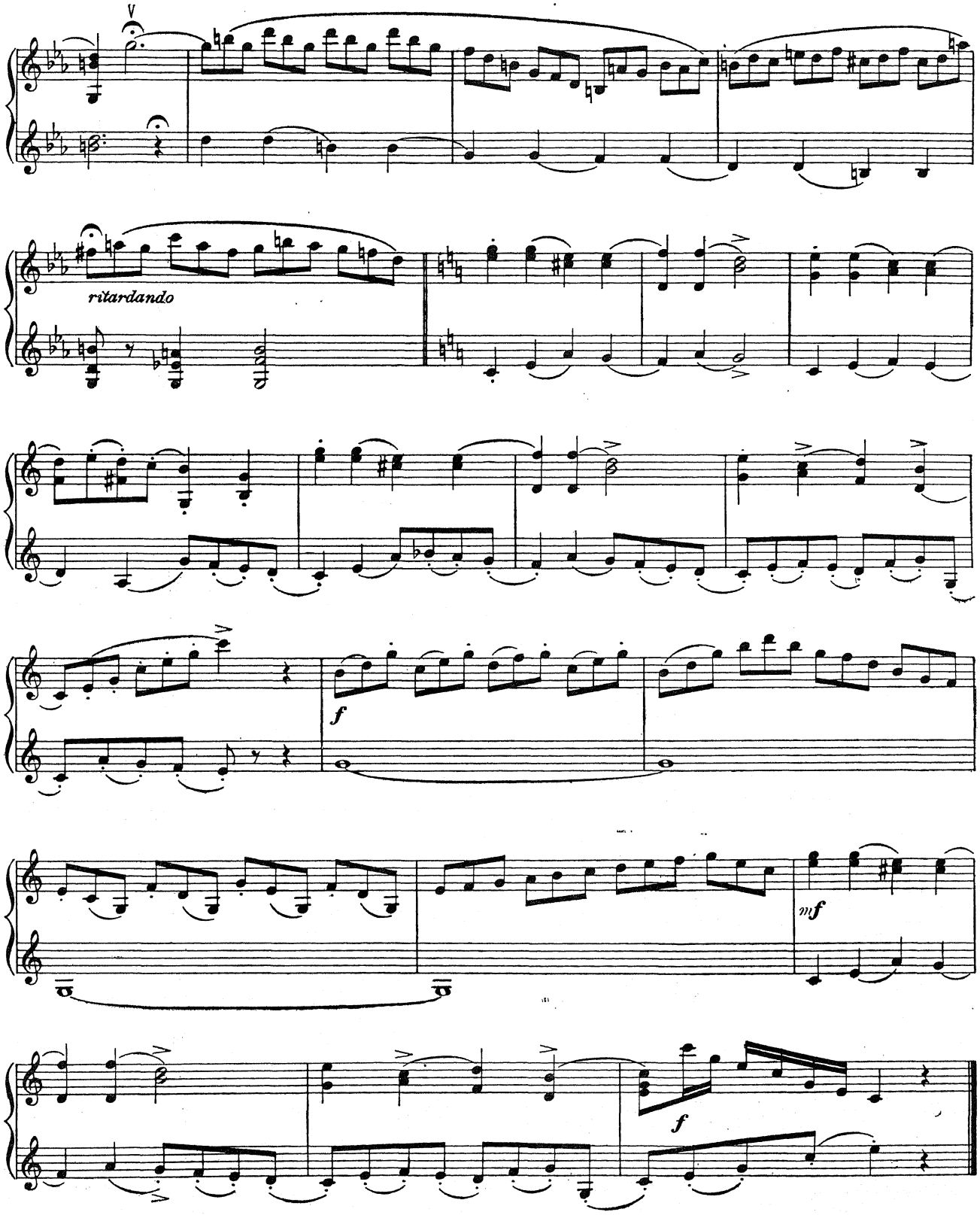
V
ritardando
f
mf
f

№ 3.

3-я ПОЗИЦИЯ

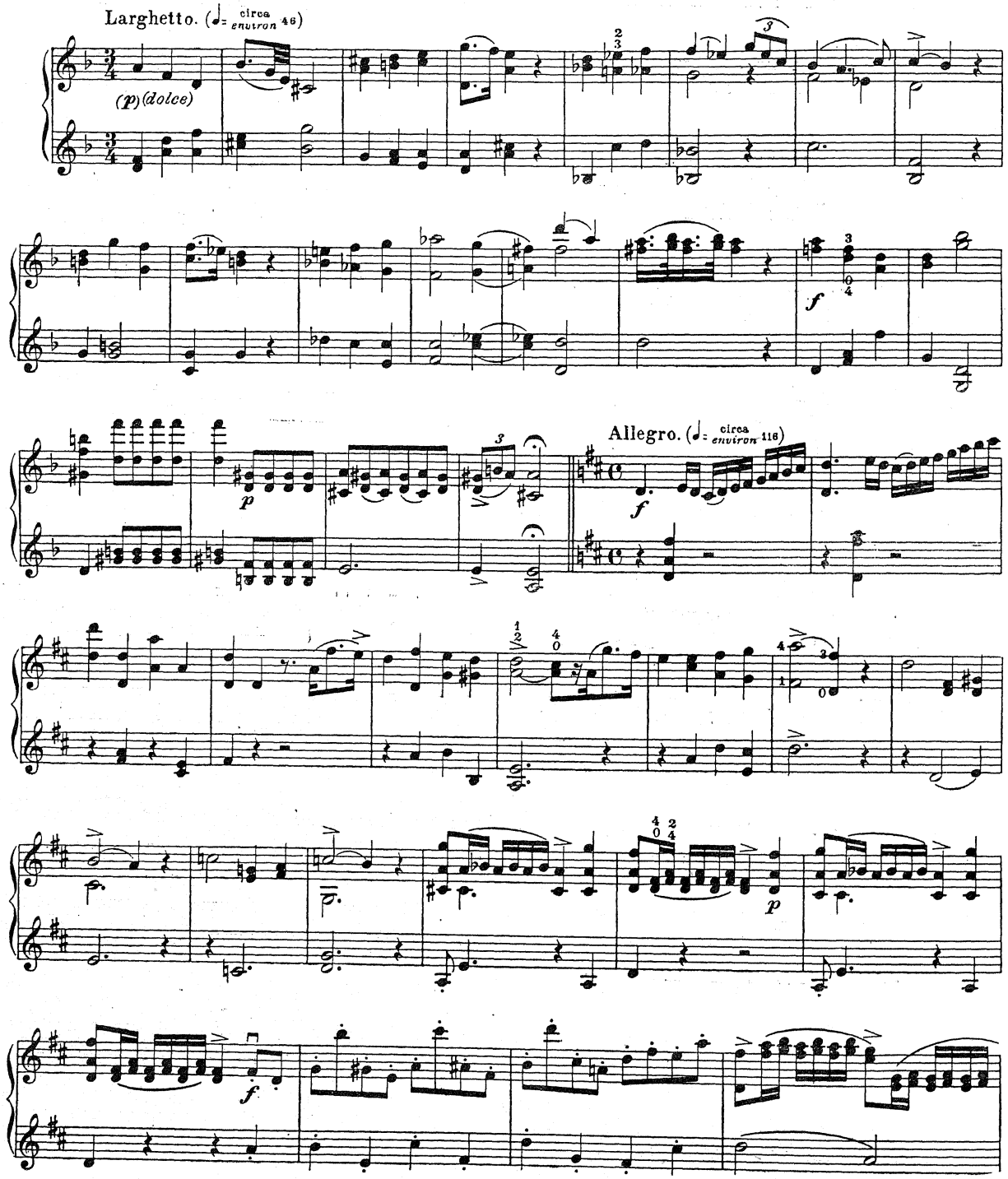

м. 15047 г.

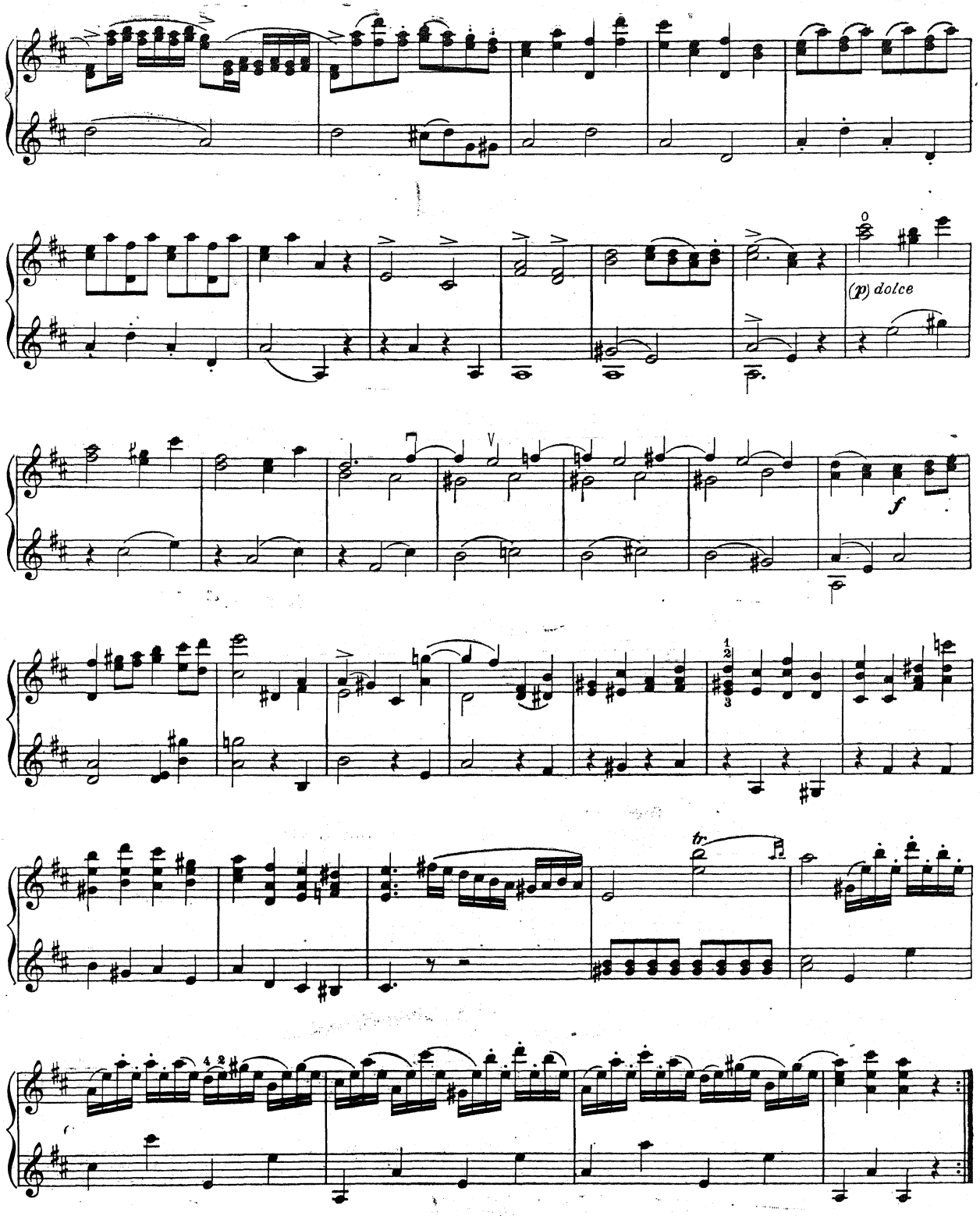
(p) dolce
f

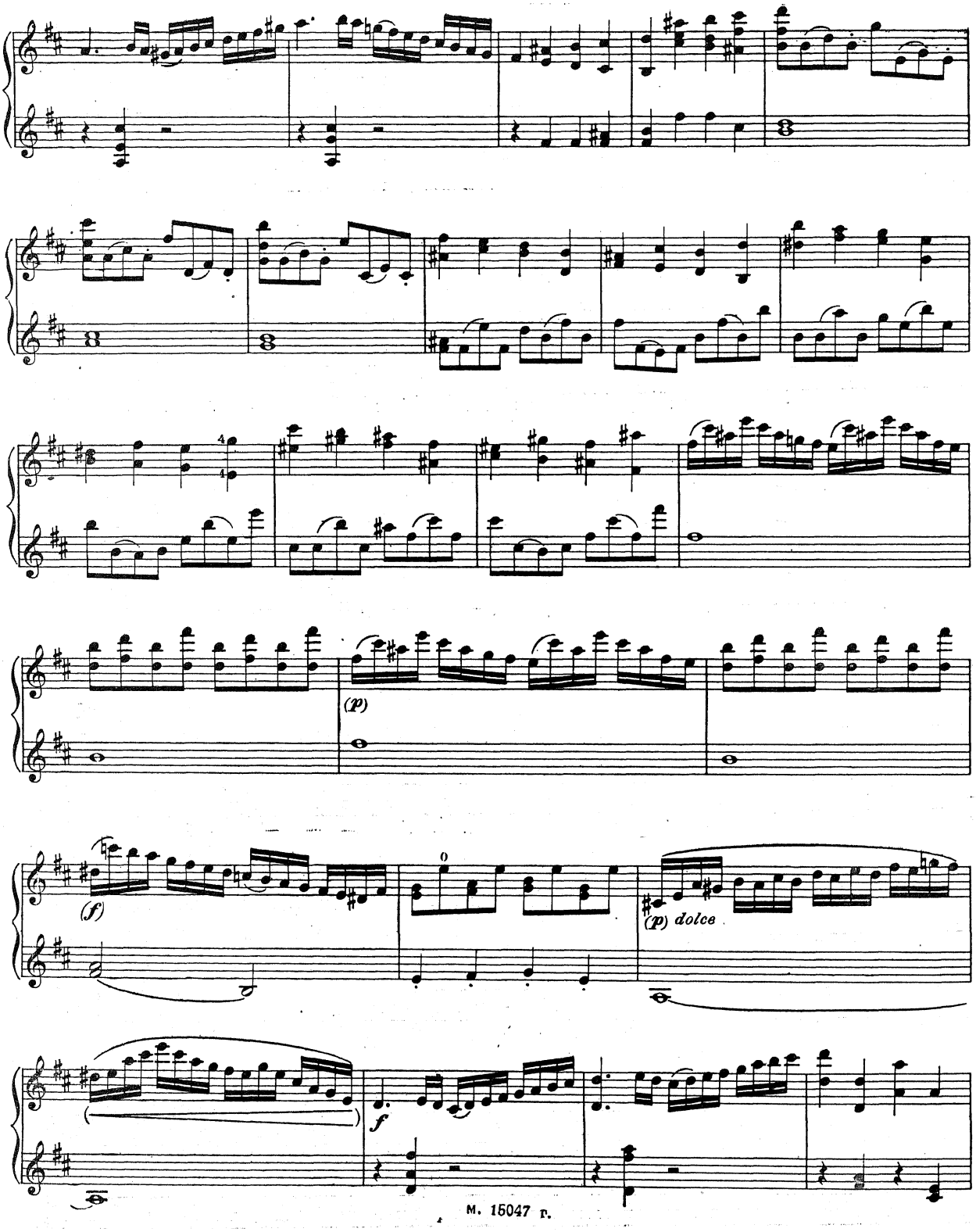
(p)
(f)
(p) dolce
f

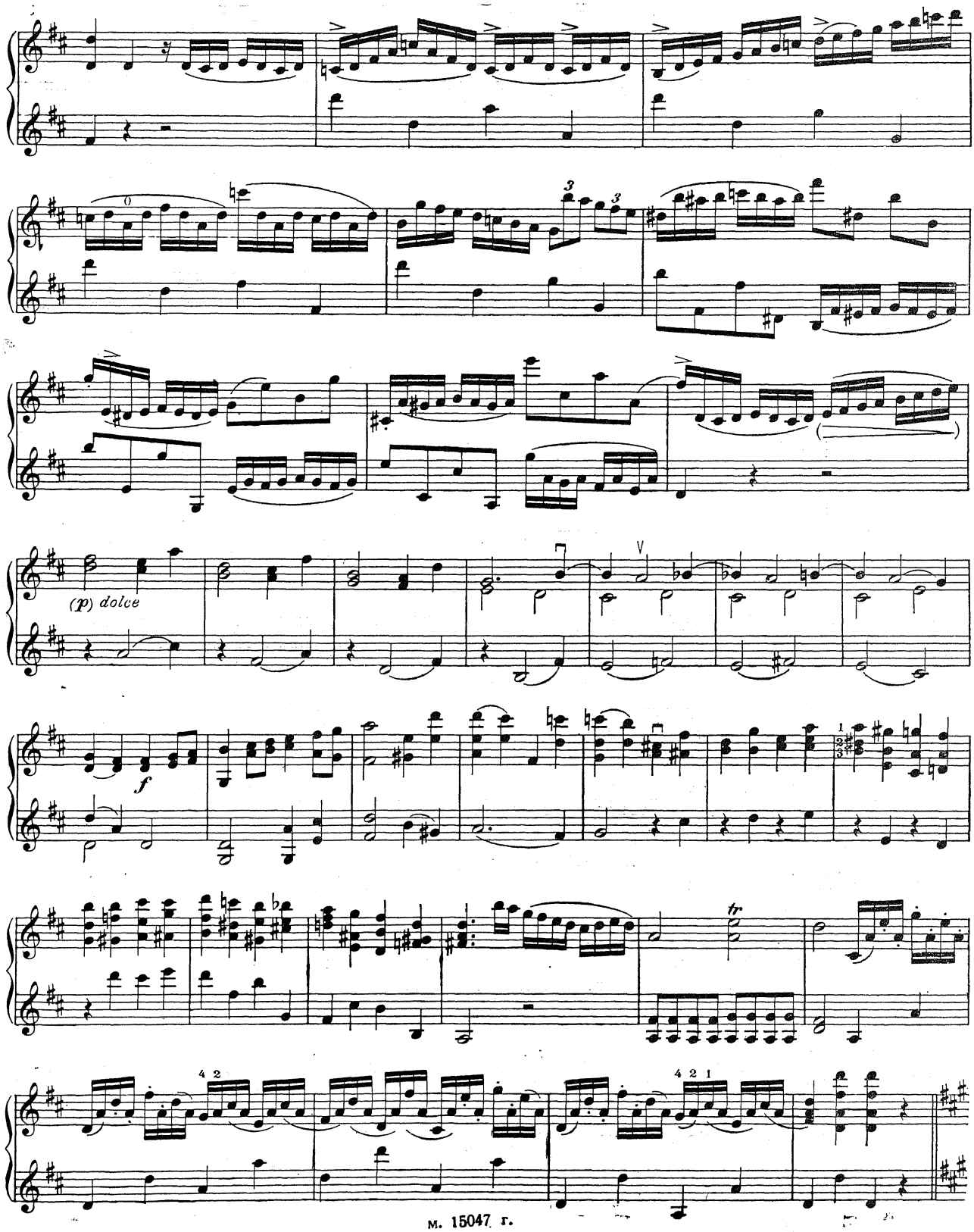
(p) dolce
f
tr

Romanza.

Largo. (♩= circa environ. 46)

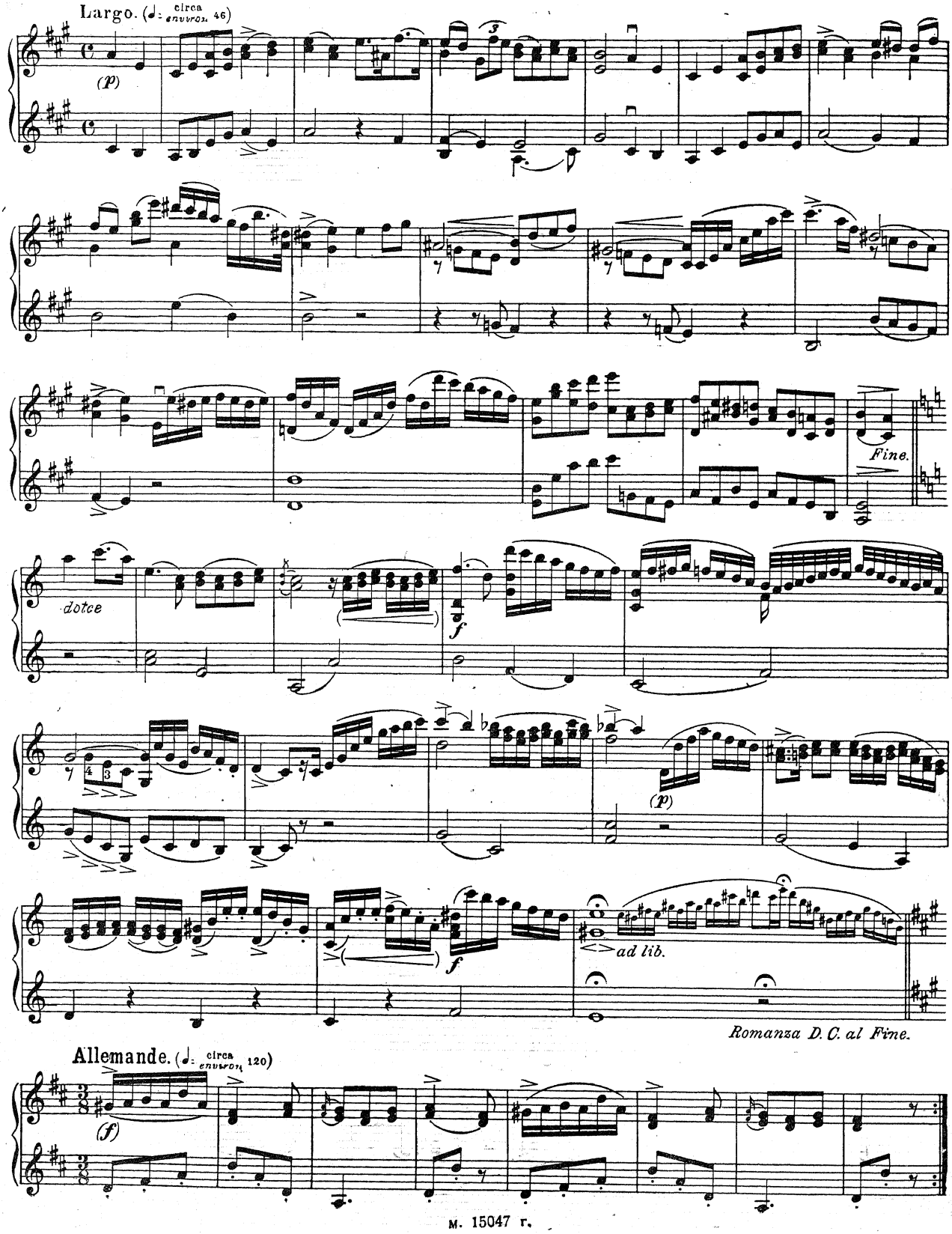

Allemande. (♩= circa environ. 120)

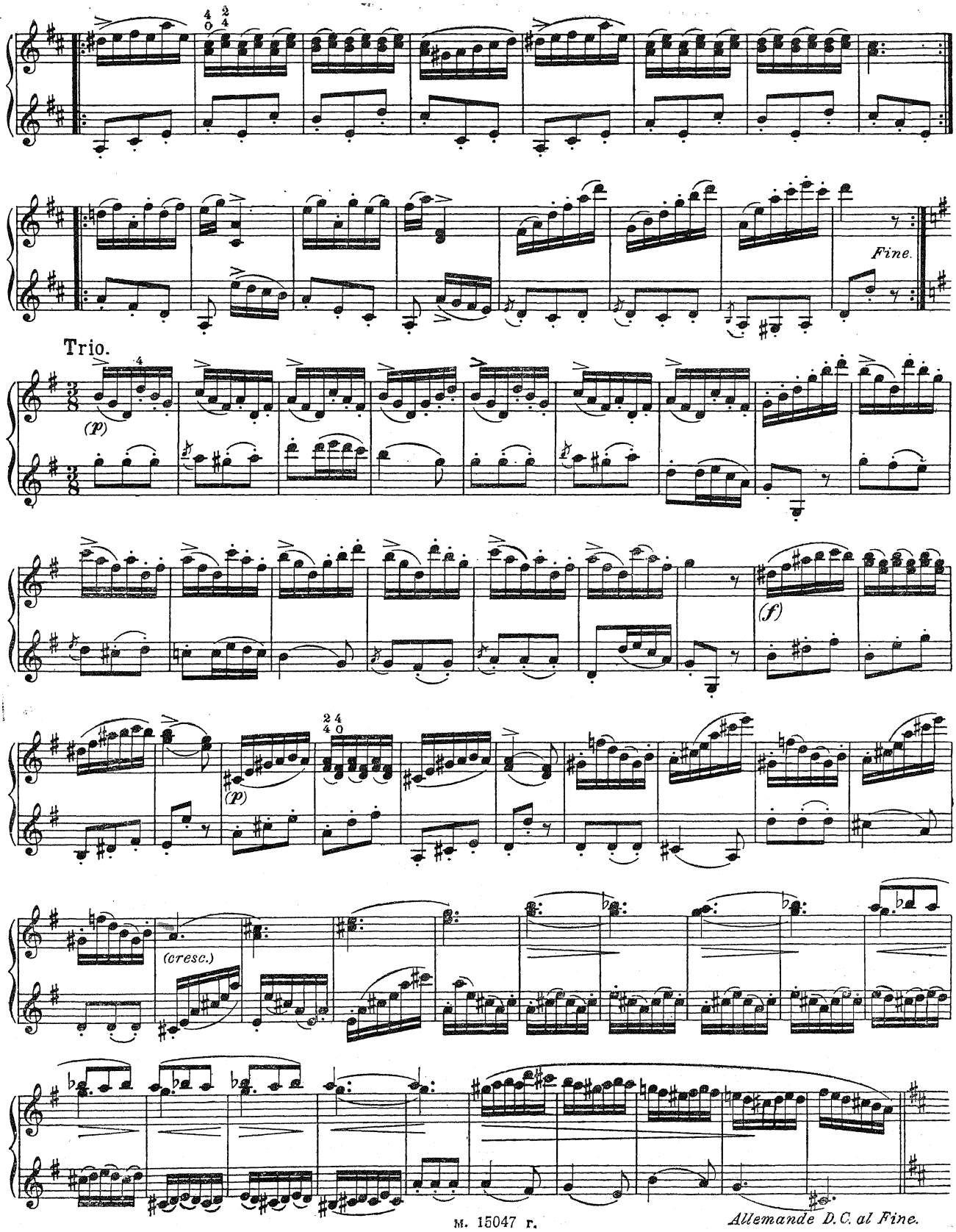
Fine.
Trio.
(p)
(f)
(p)
(cresc.)
Allemande D.C. al Fine.

Finale.

Presto. (♩. circa / environ 116)

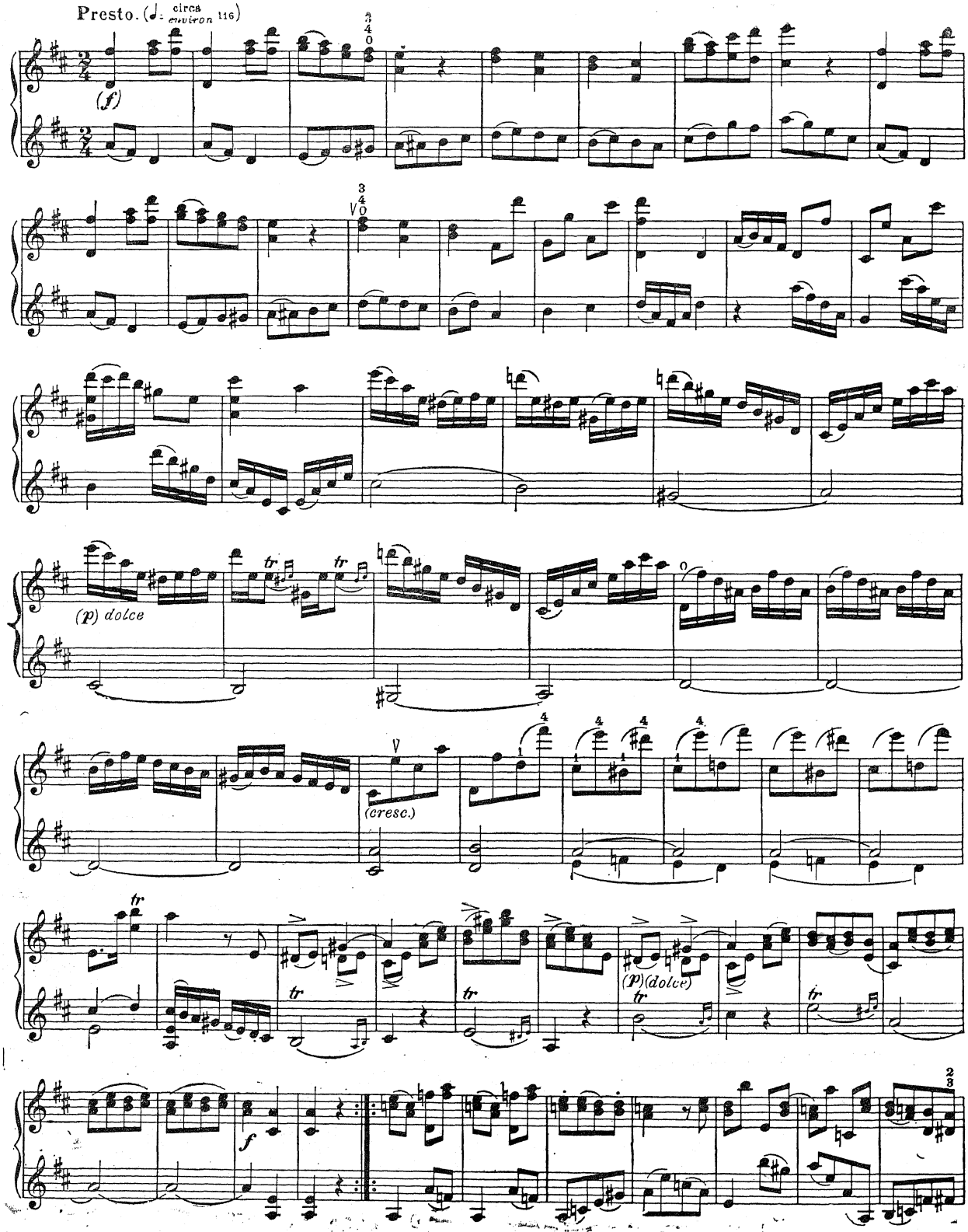

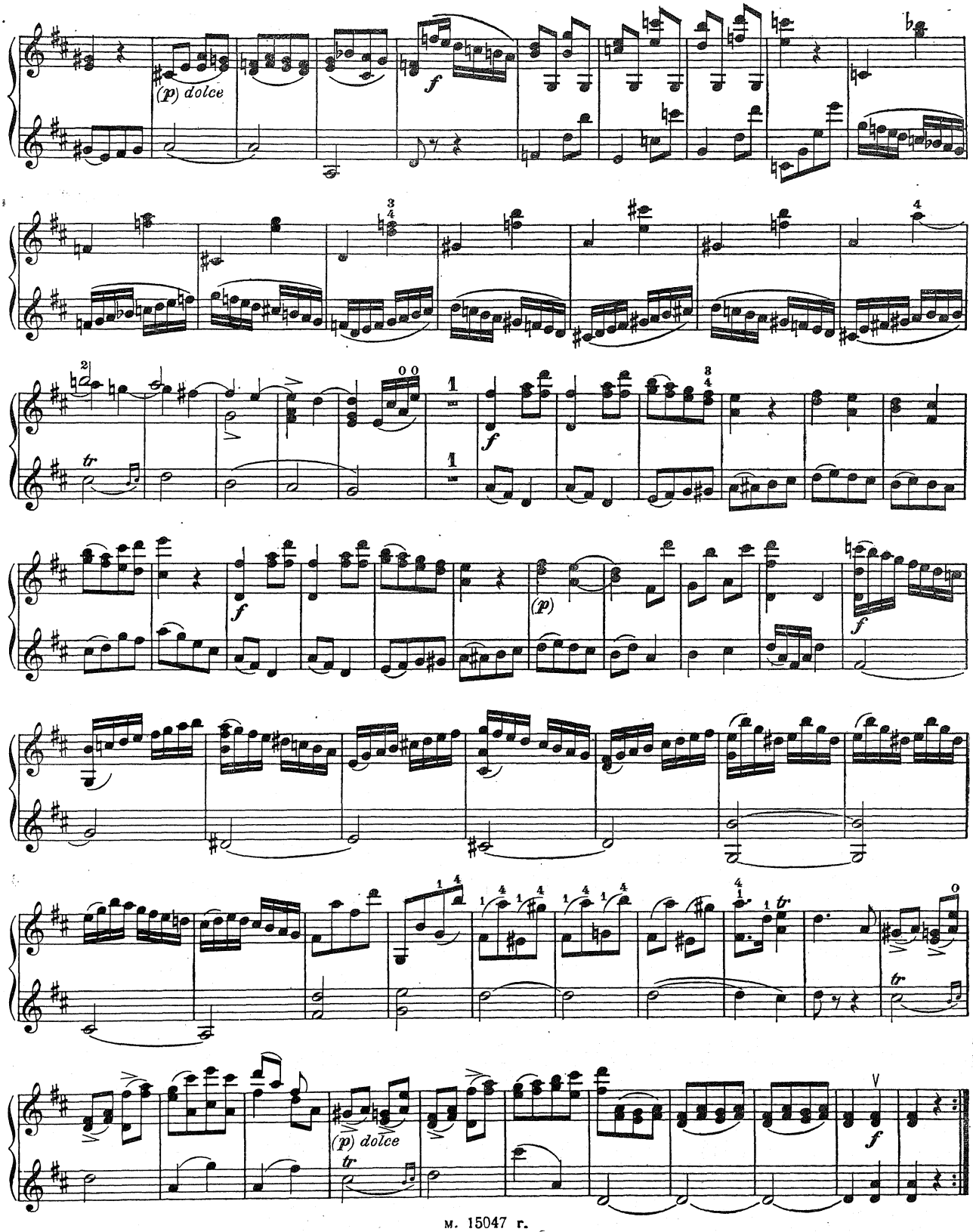
(p) dolce
f
tr
(p) dolce

№ 4.

4-я ПОЗИЦИЯ

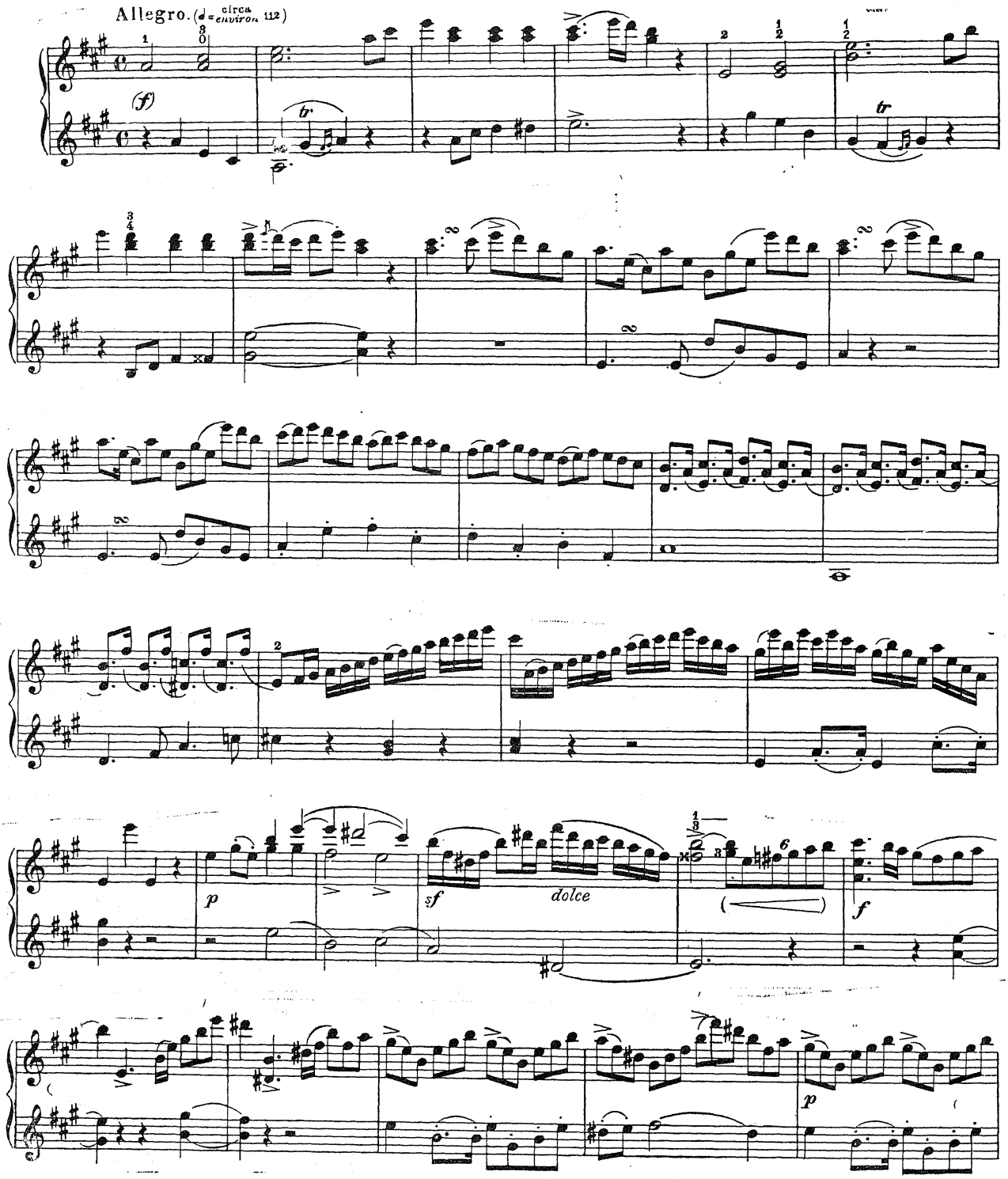

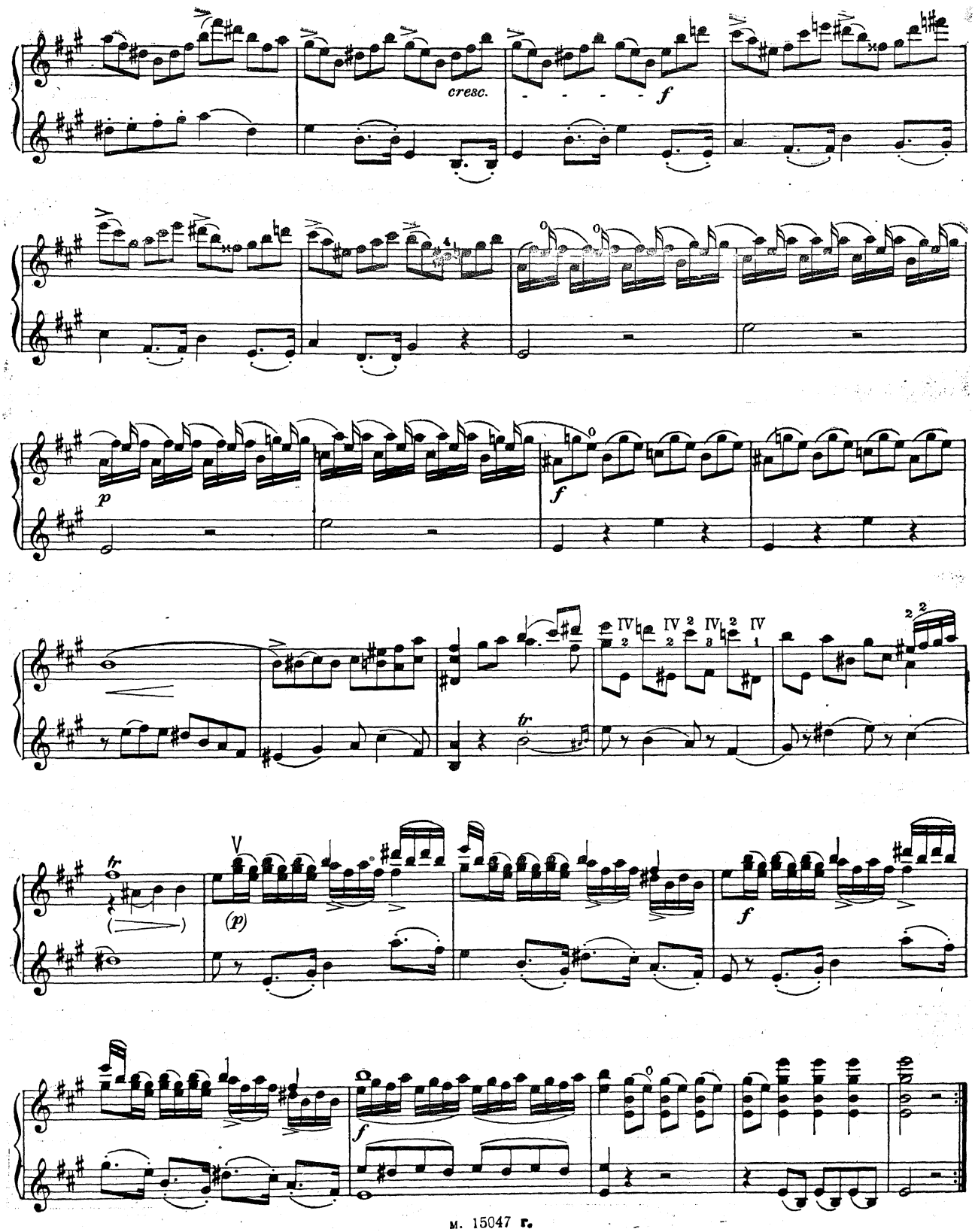
cresc.
f
p
f
tr
(p)
f
tr
f

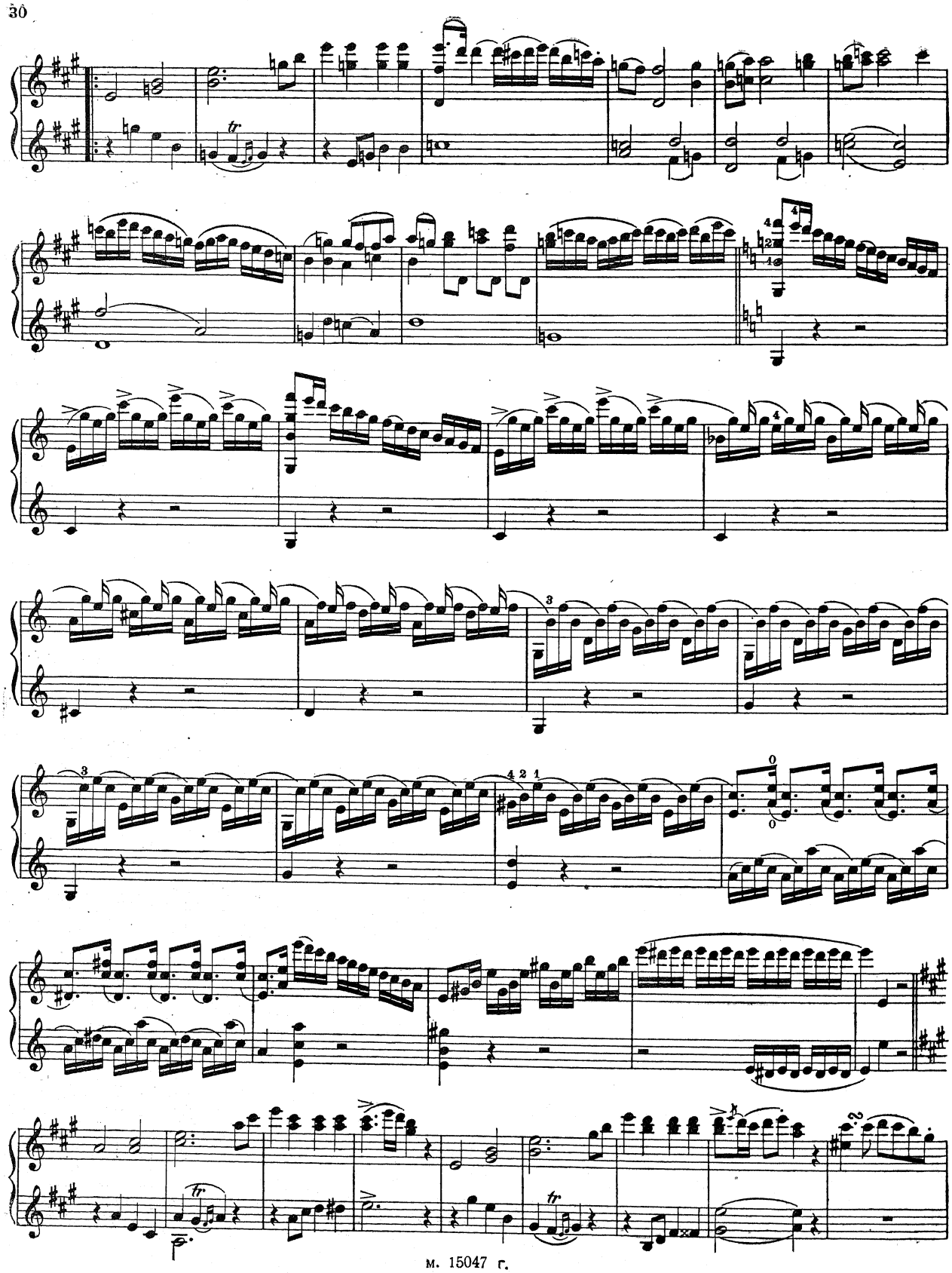

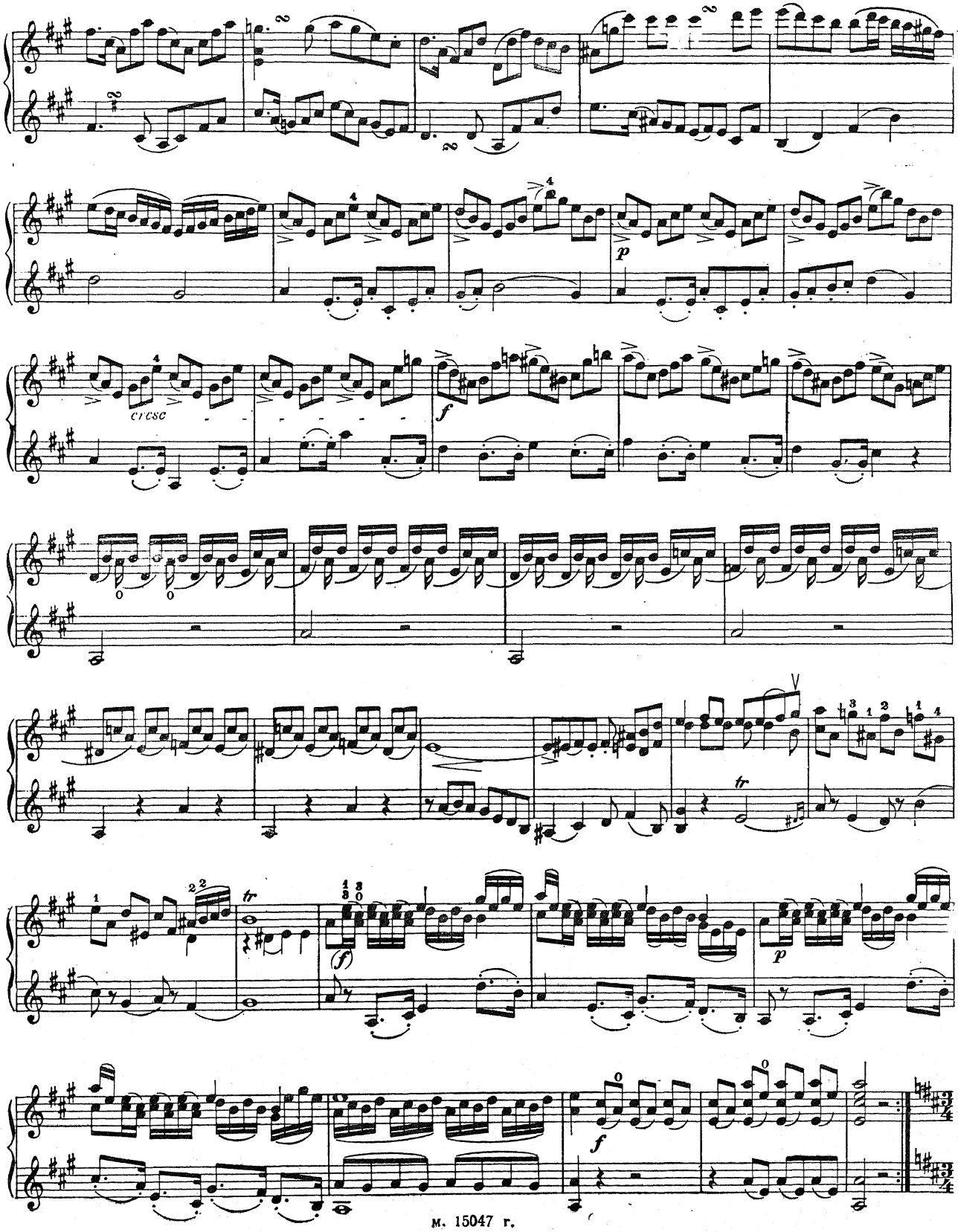
cresc
p
f
tr
f
p
f

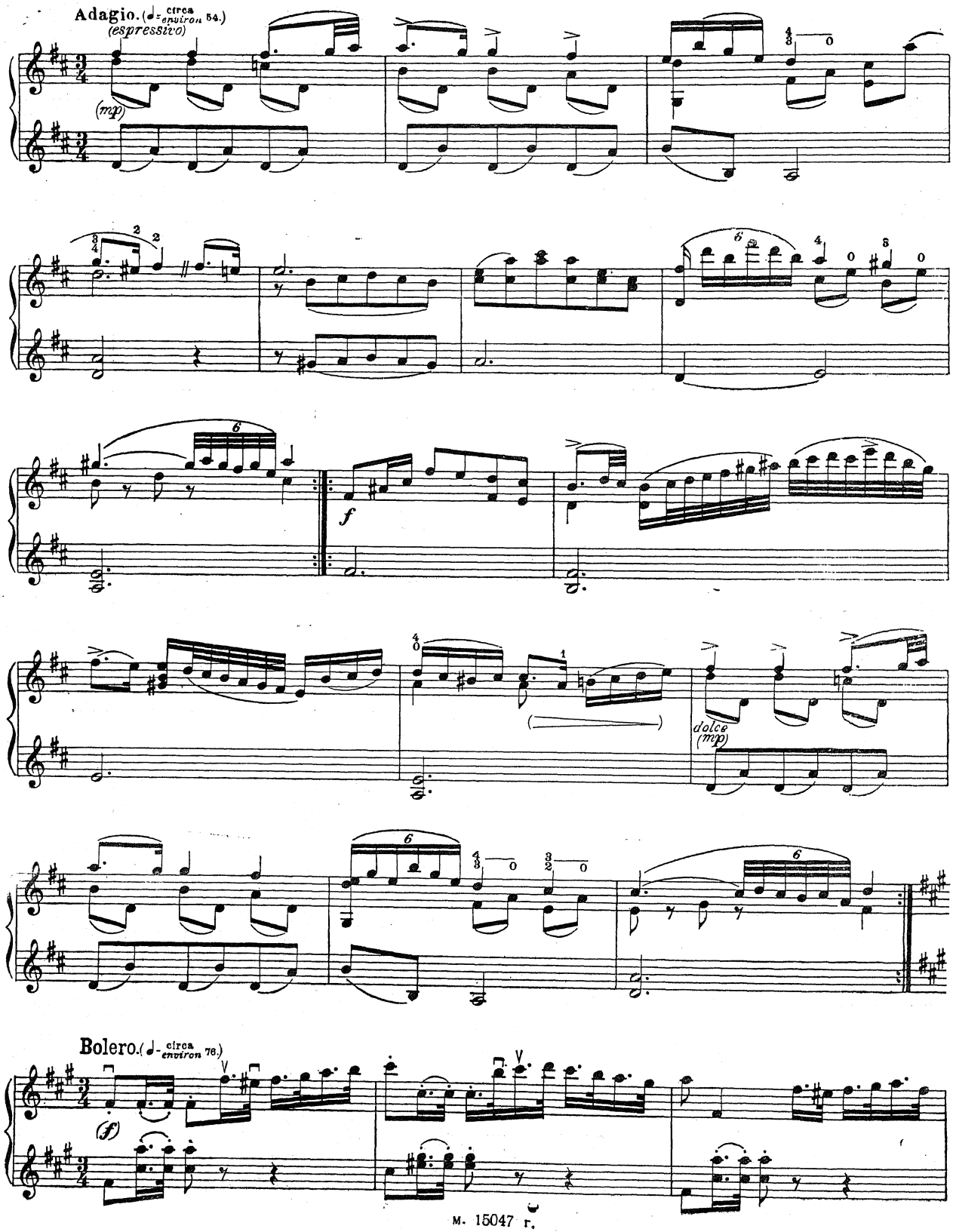
Adagio. (♩= circa environ 54.)
(espressivo)
(mp)
f
dolce
(mp)
Bolero. (♩= circa environ 76.)
(f)

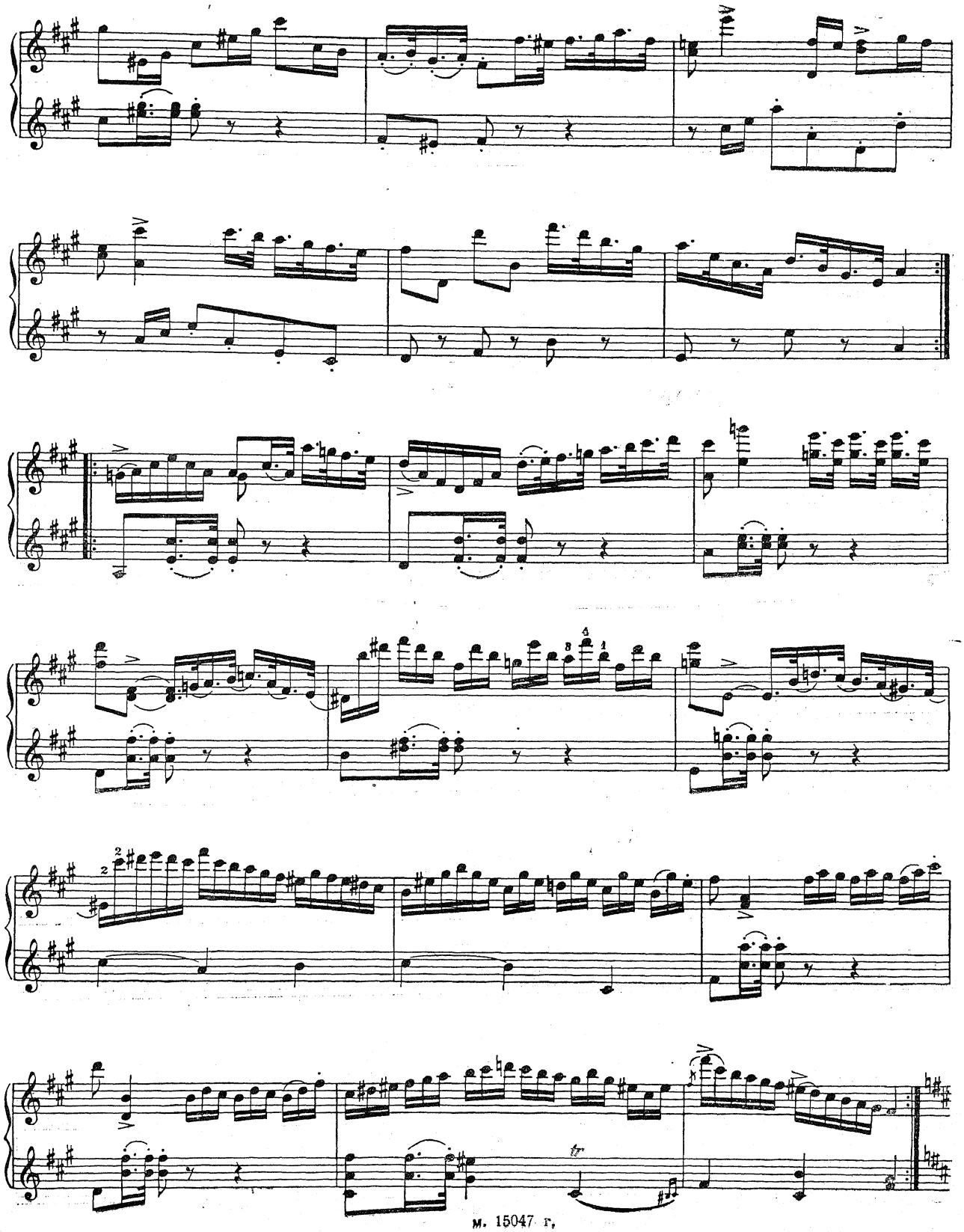

Trio.

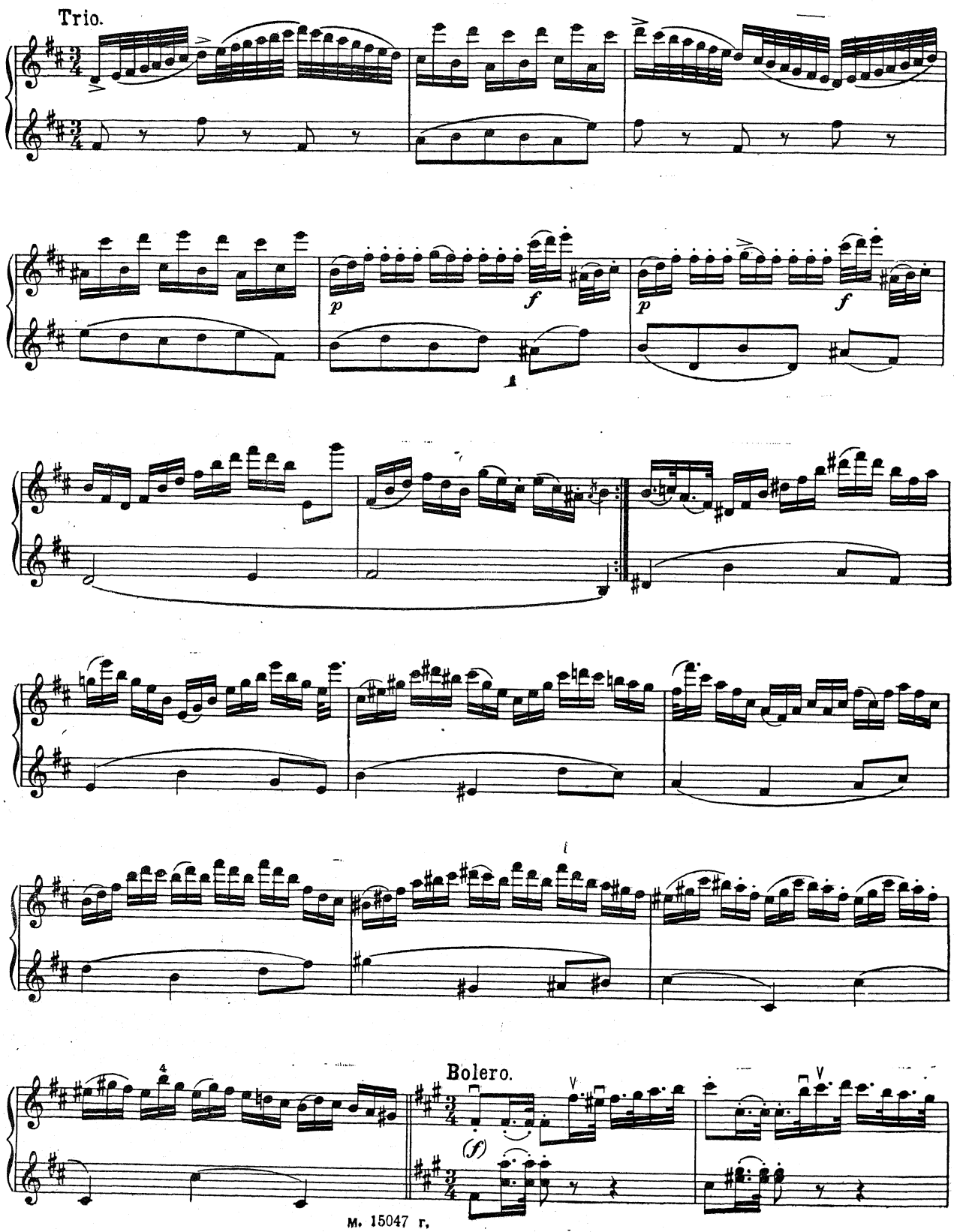

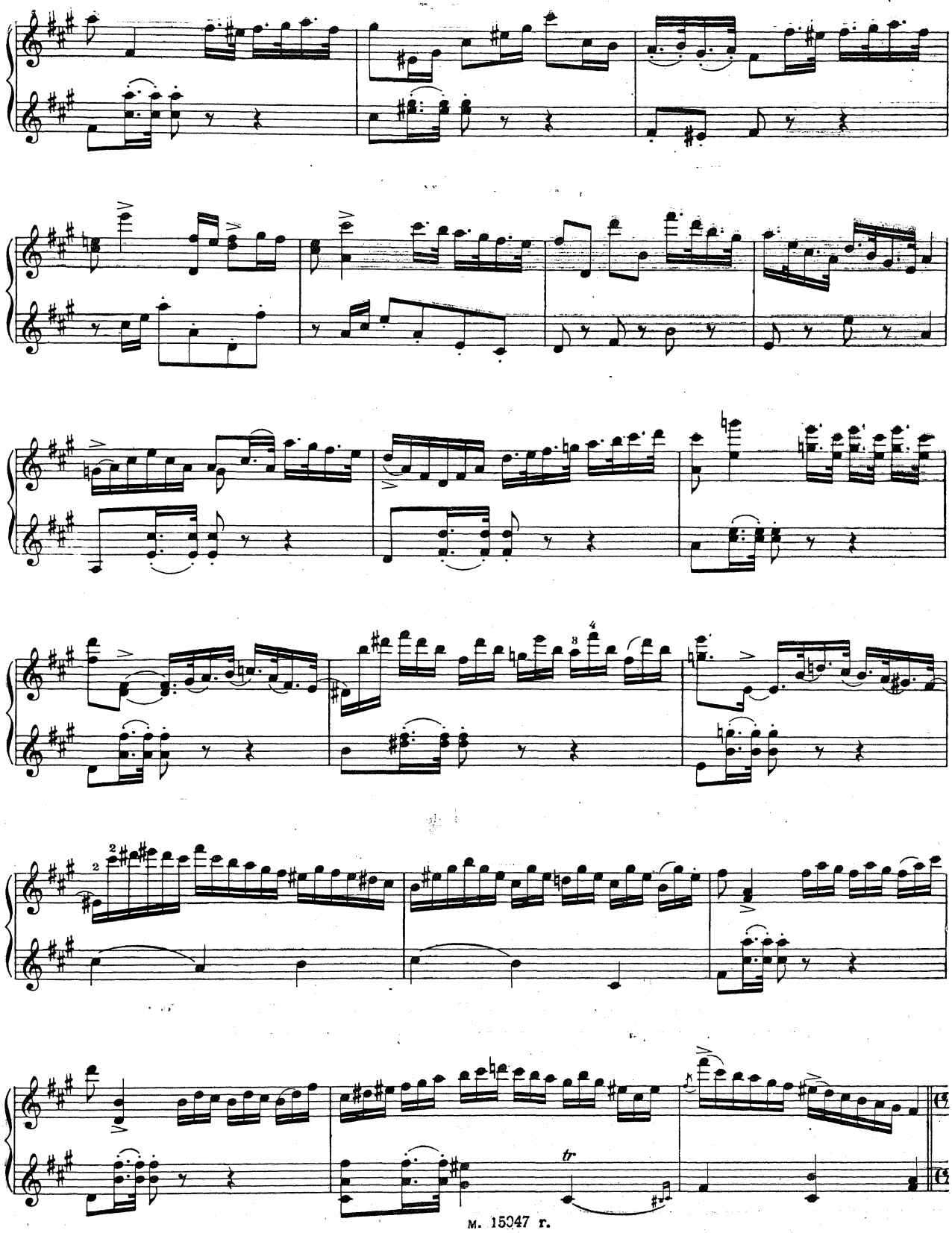
2
2
4
3
tr

Finale.

Allegro moderato. (♩. circa 60)

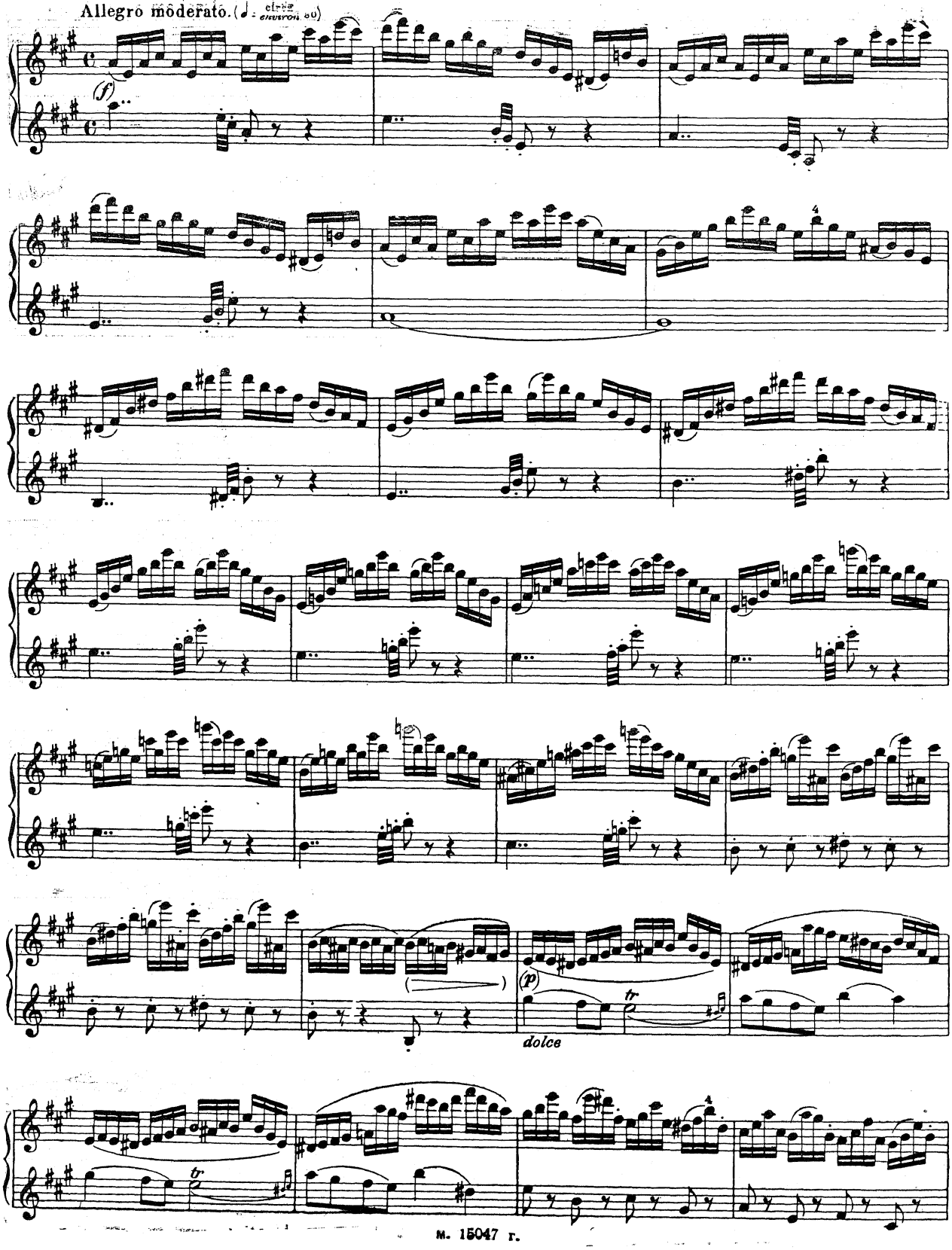

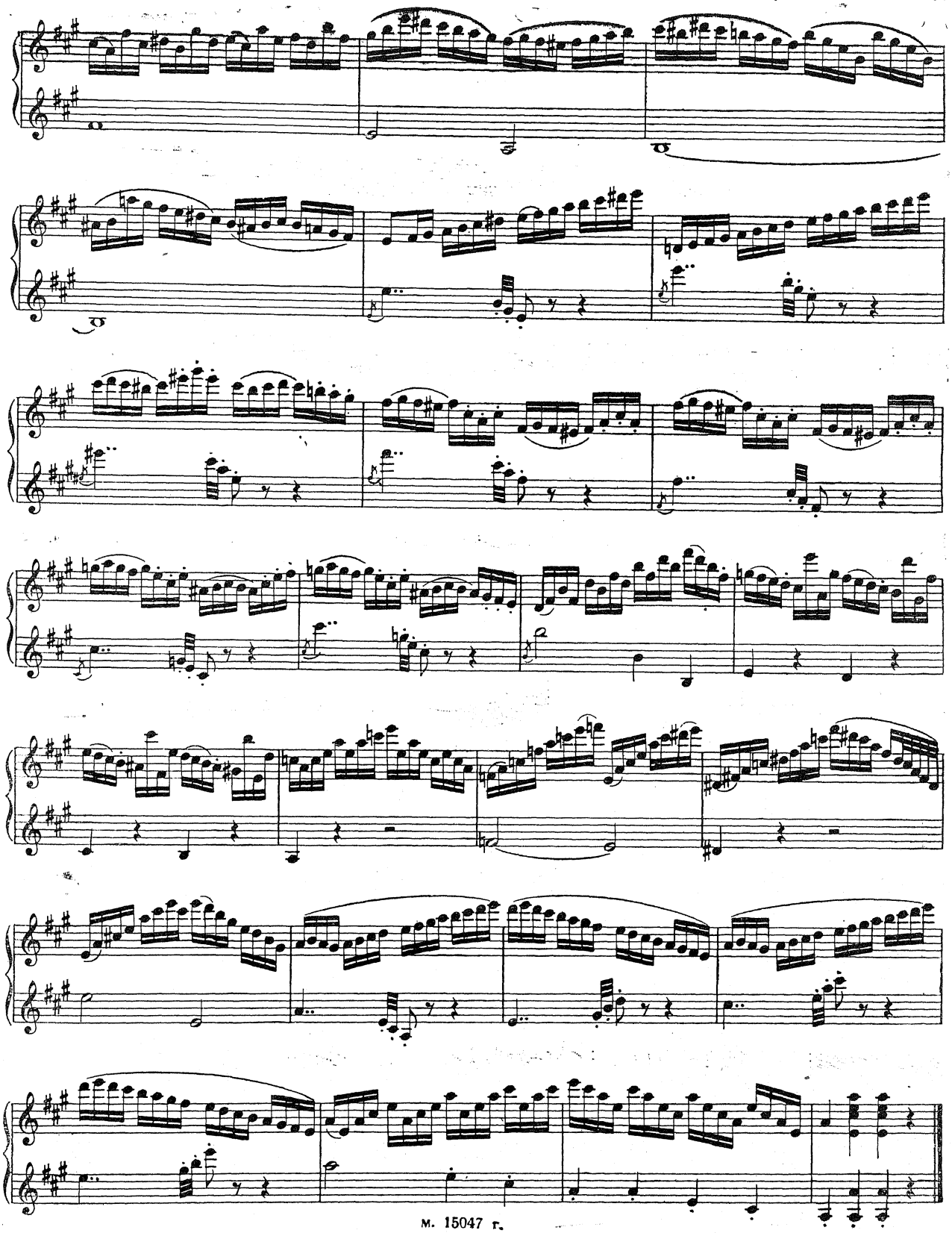

№ 5.

5-я ПОЗИЦИЯ

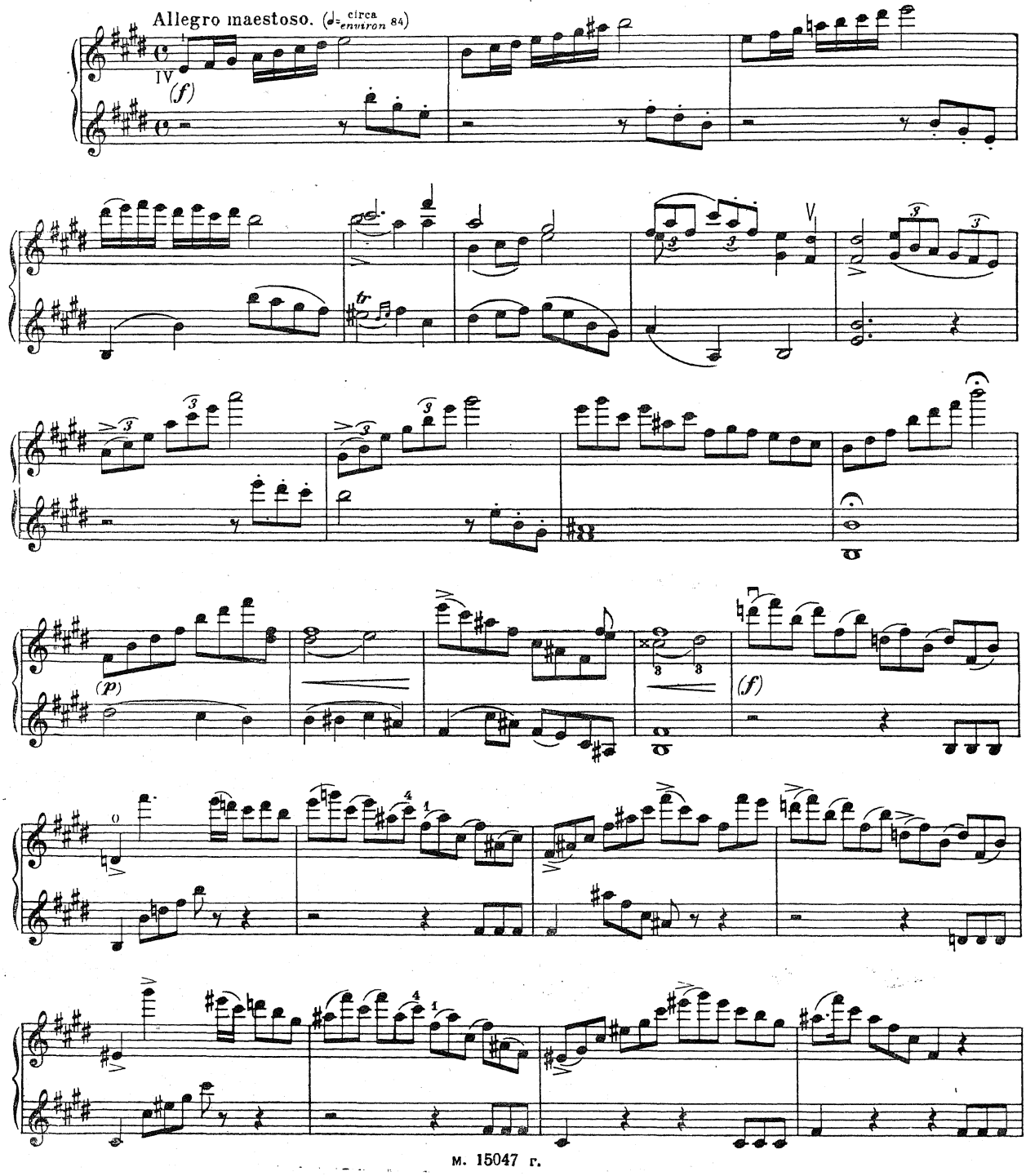

М. 15047 г.

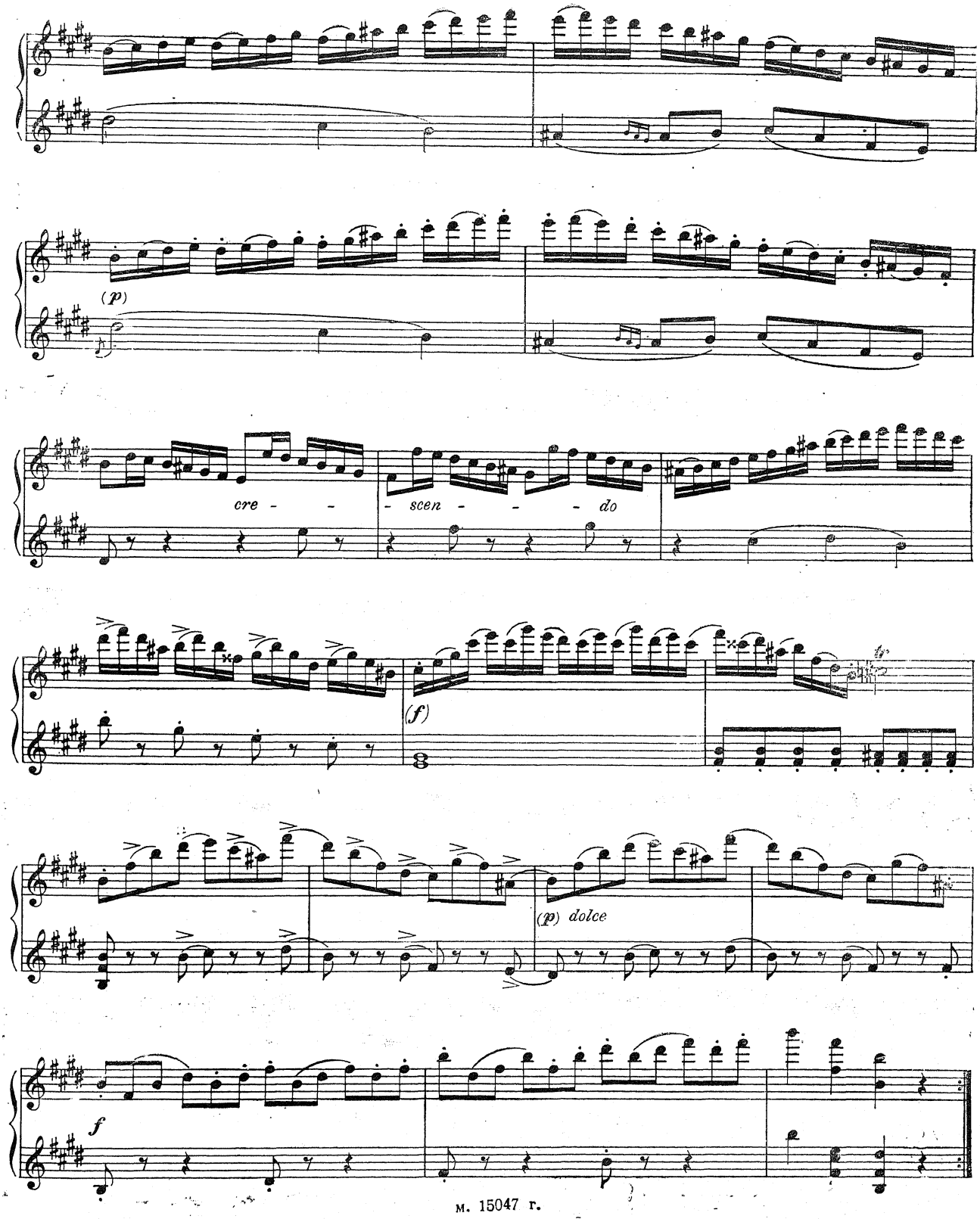
(p)
cre - - - scen - - - do
(f)
(p) dolce
f

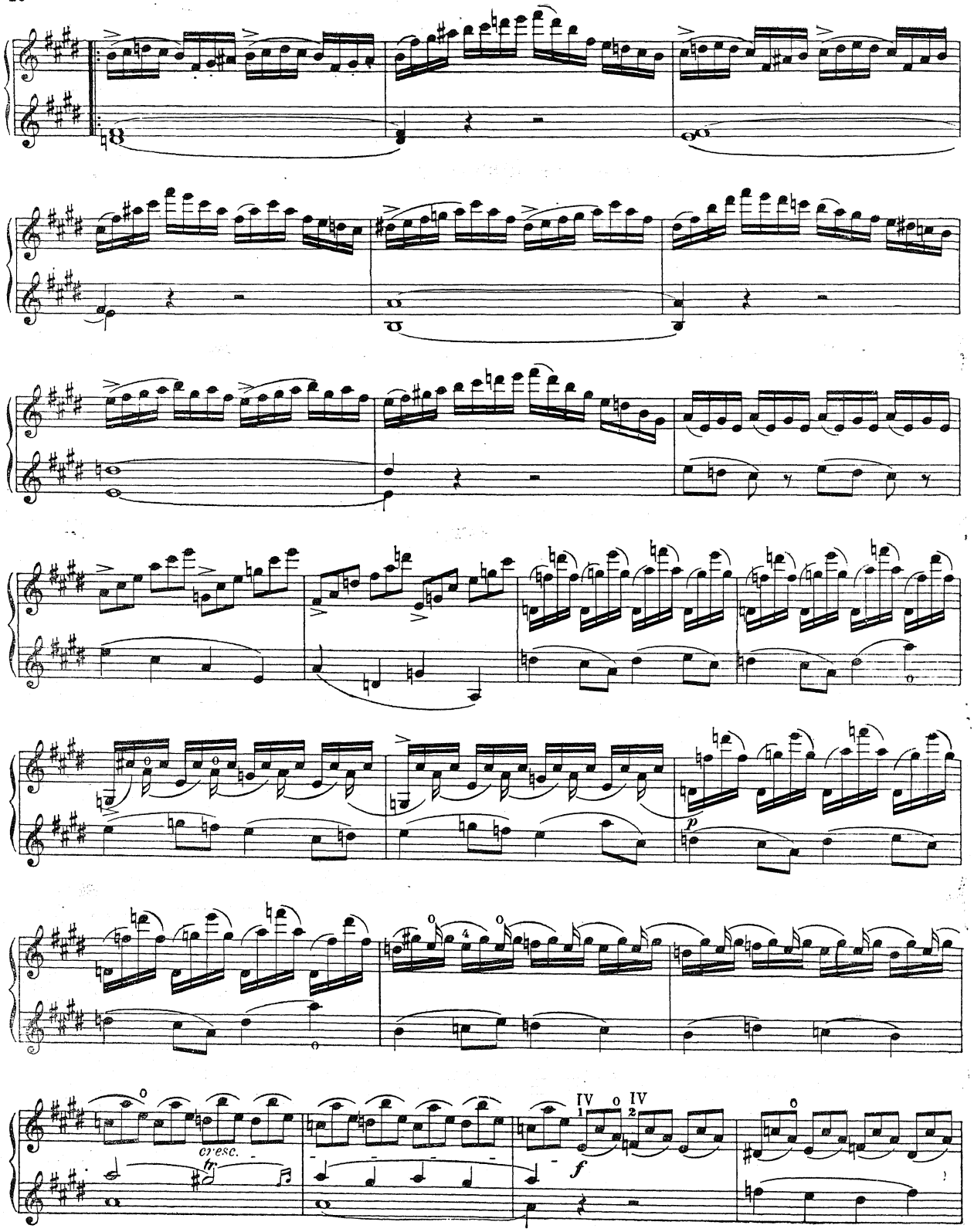
cr.esc.
tr
p
f
IV o IV
1 2

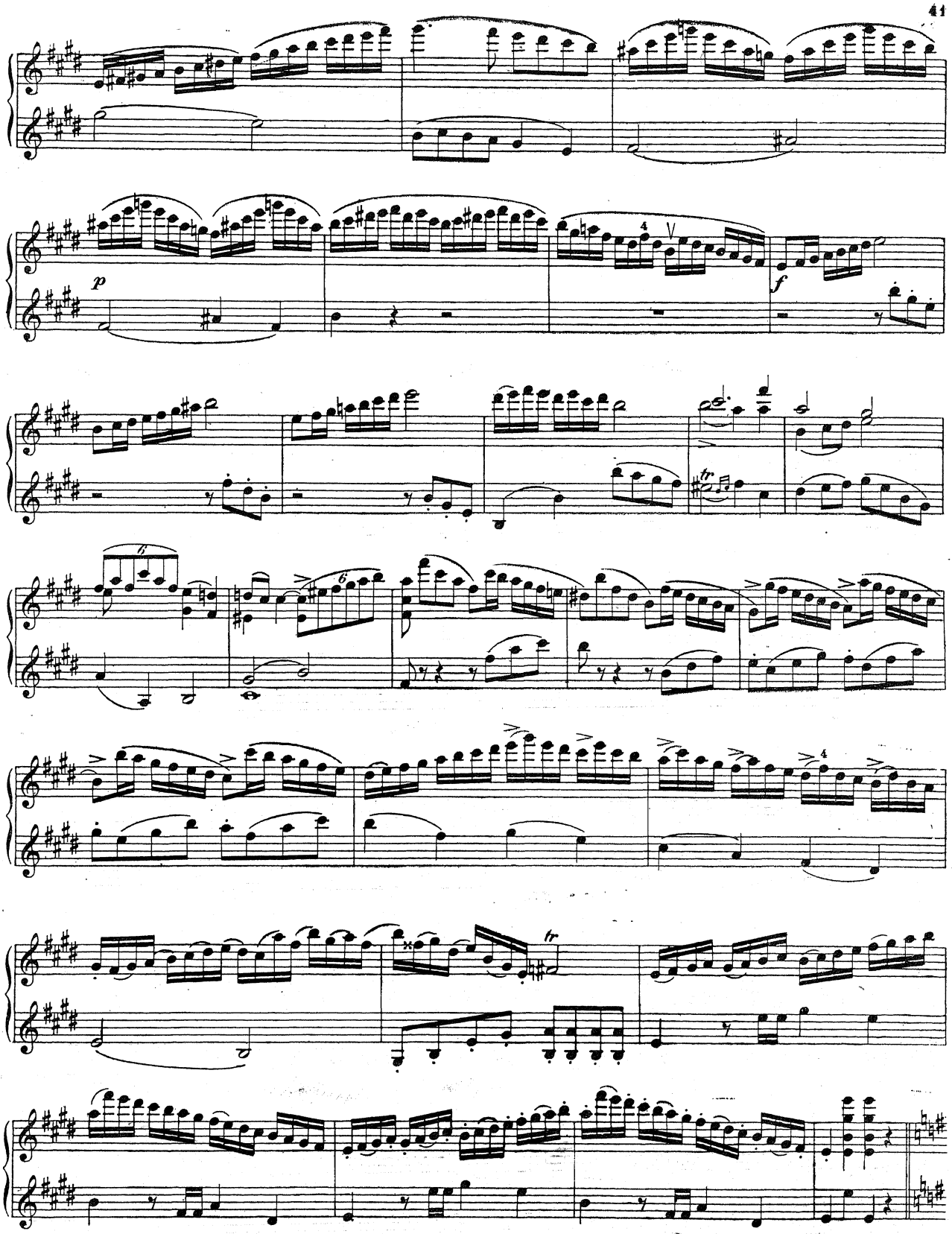
p
f

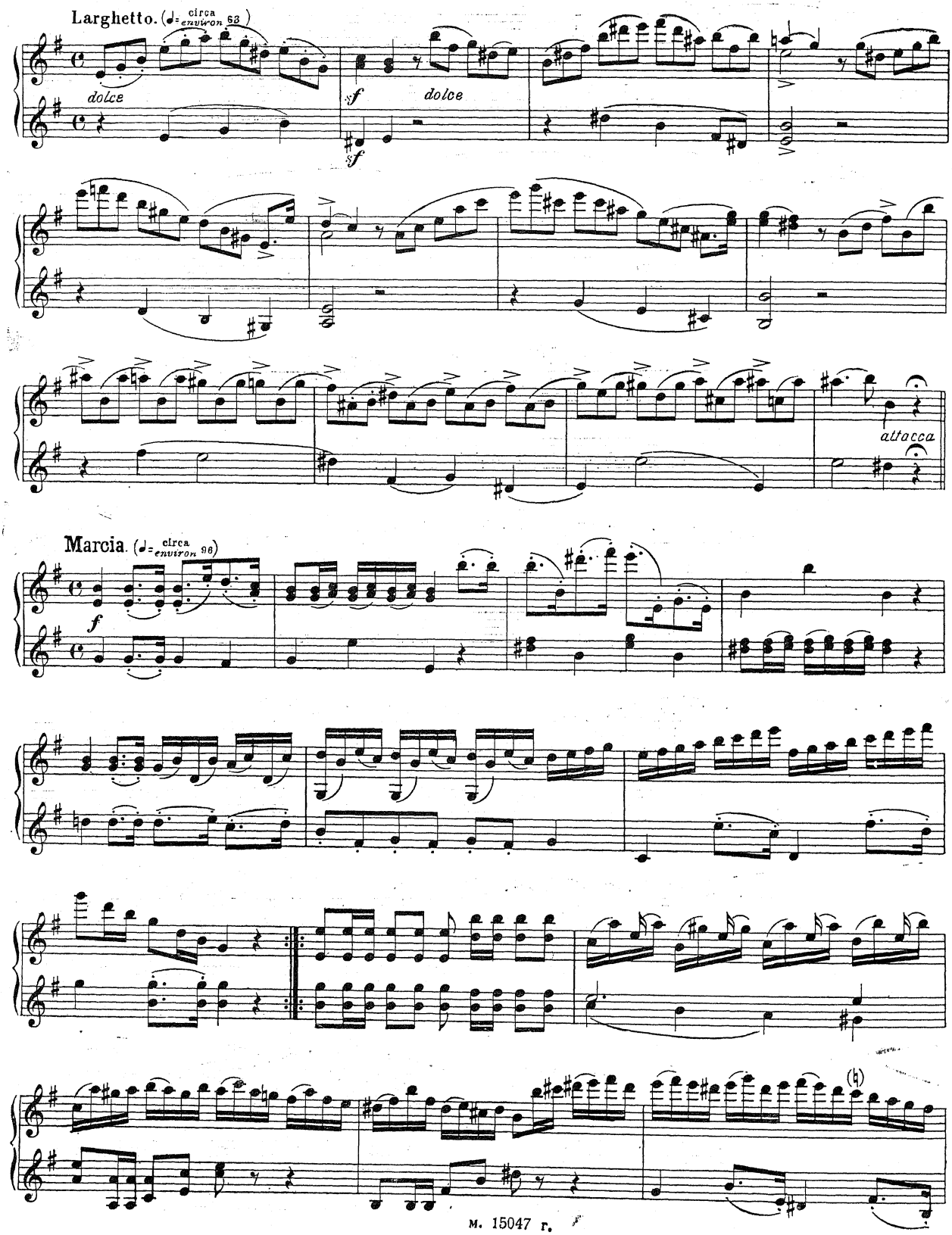
Larghetto. (♩= circa environ 63)
dolce
sf
dolce
sf
attacca
Marcia. (♩= circa environ 96)
f

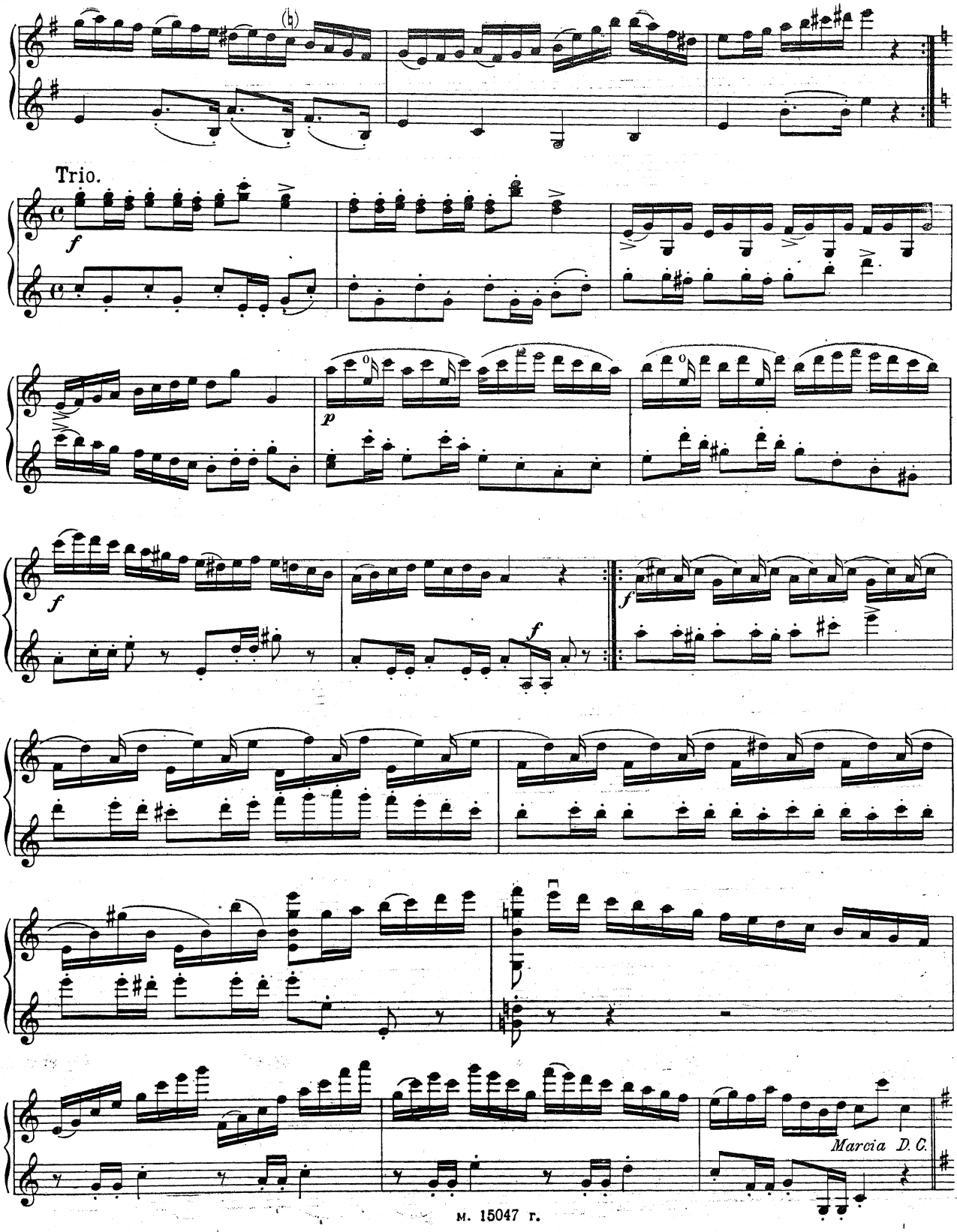
Trio.
Marcia D. C.

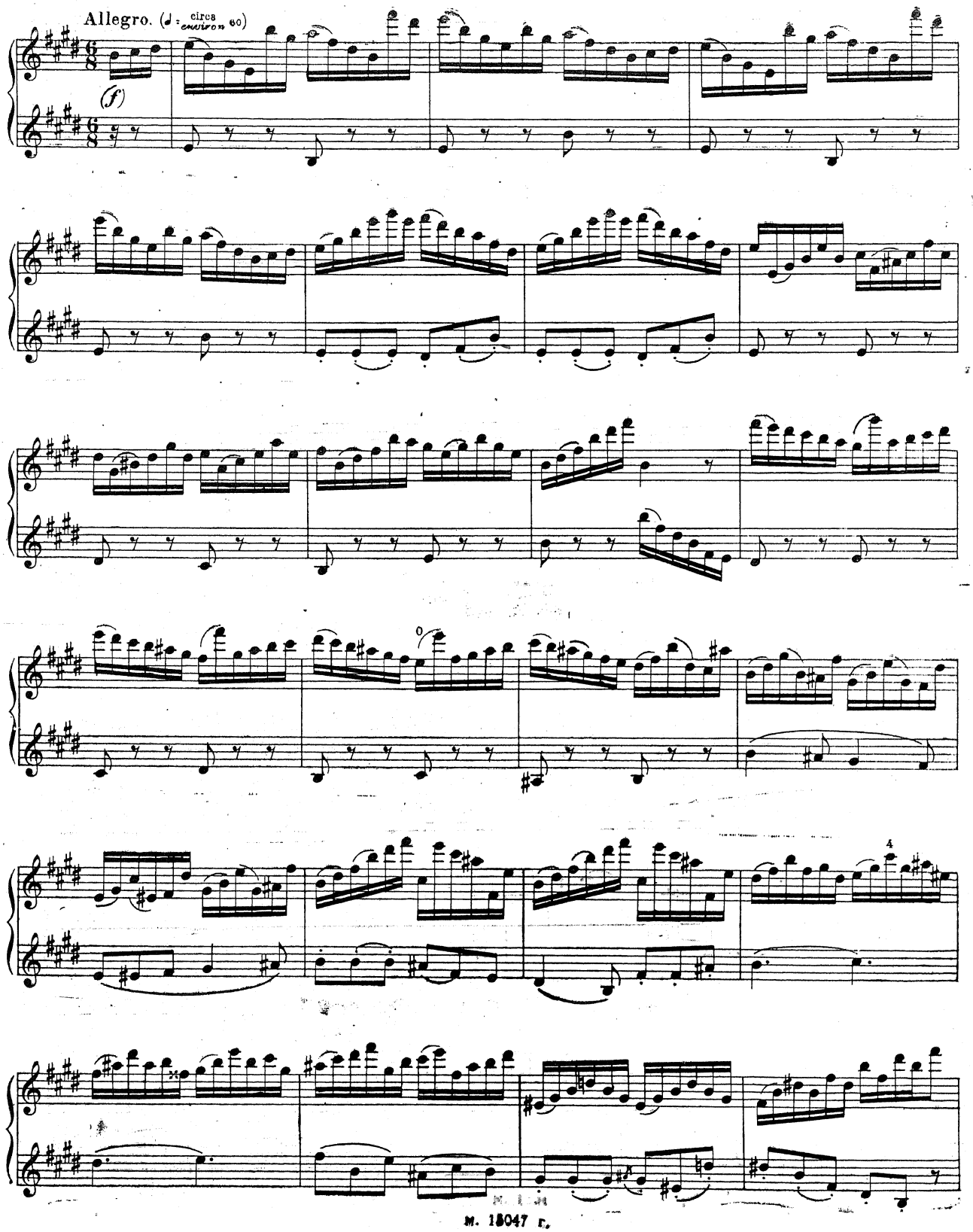
Allegro. (♩ = circa environ 60)
(f)

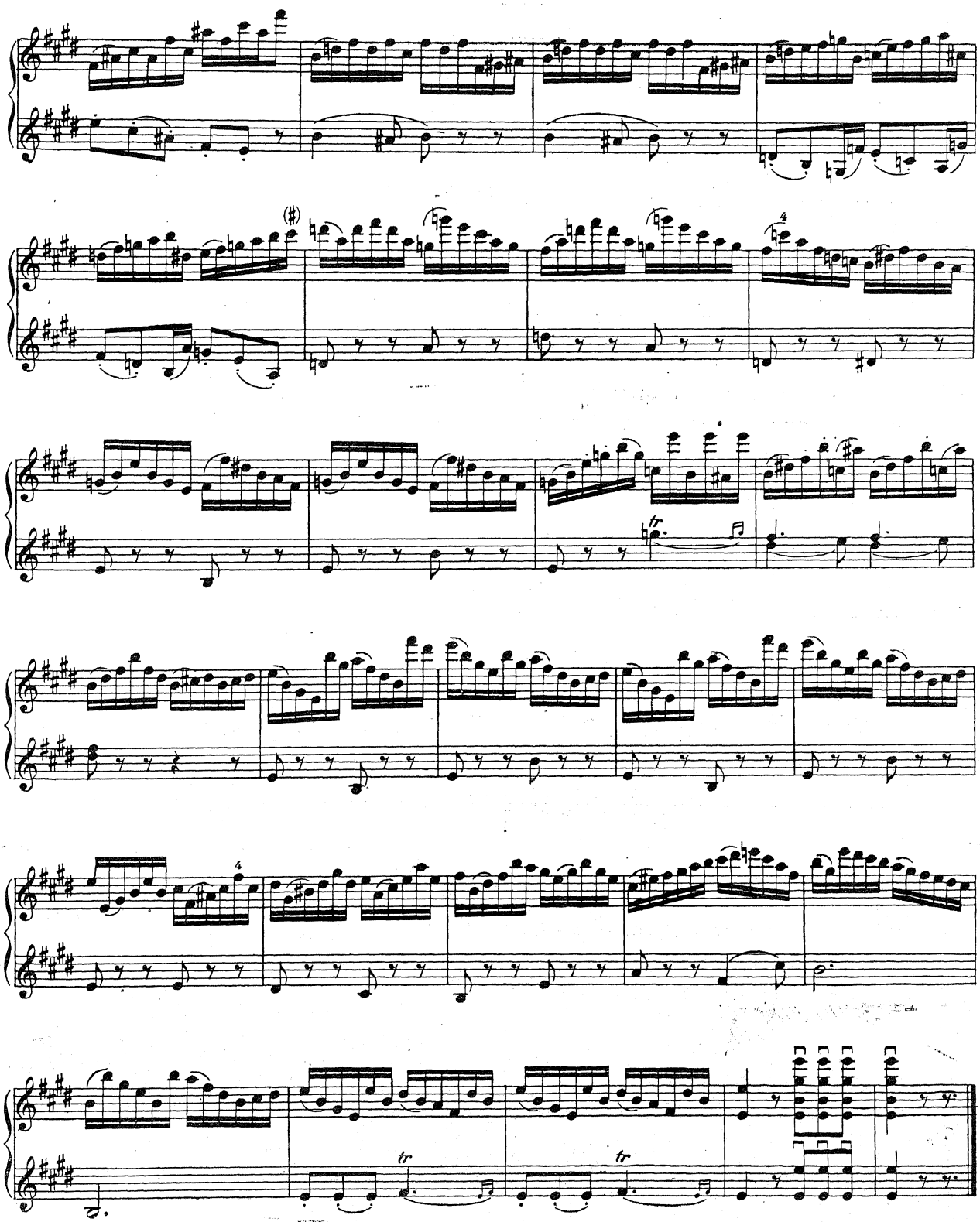

№ 6.

6-я ПОЗИЦИЯ

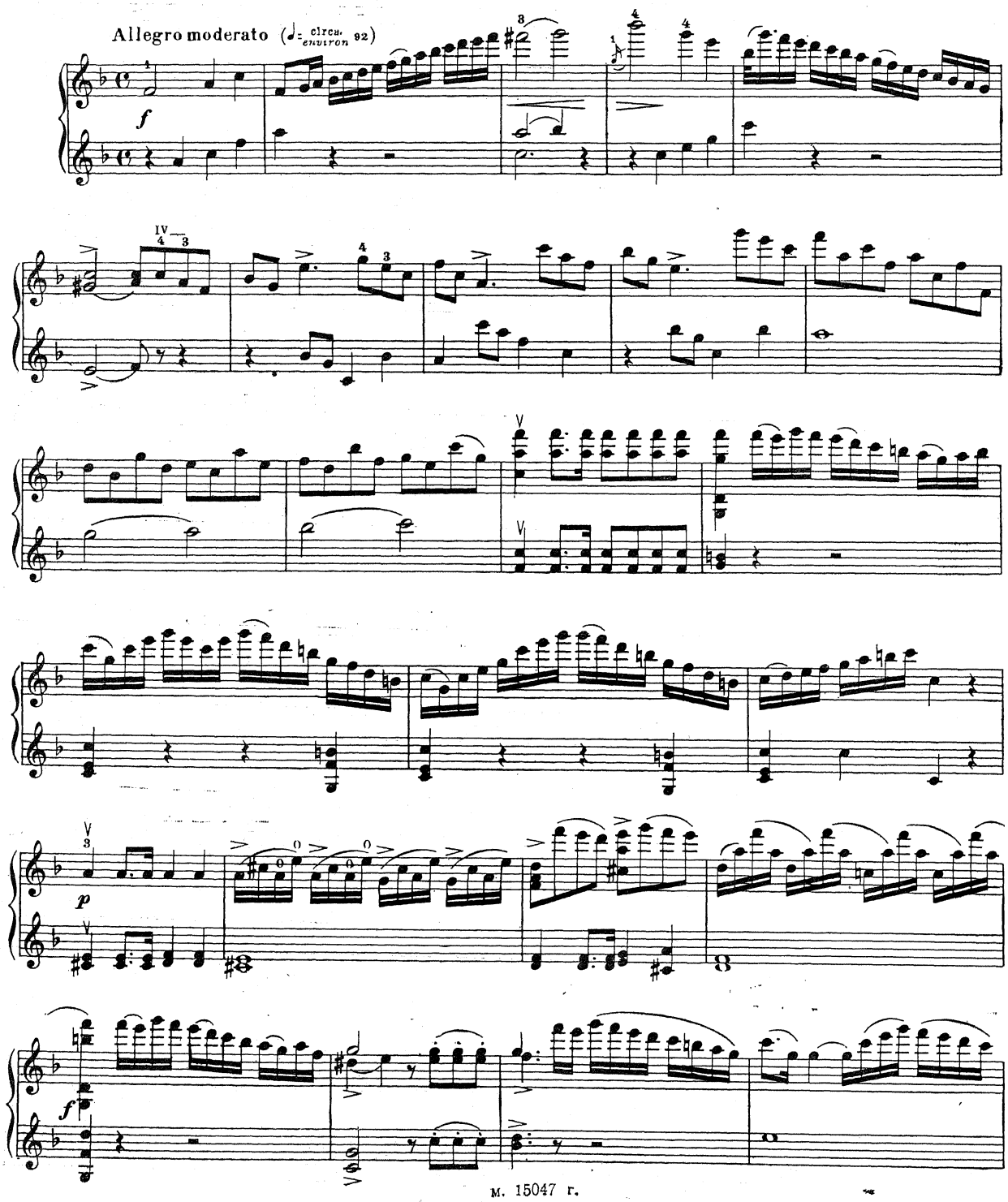

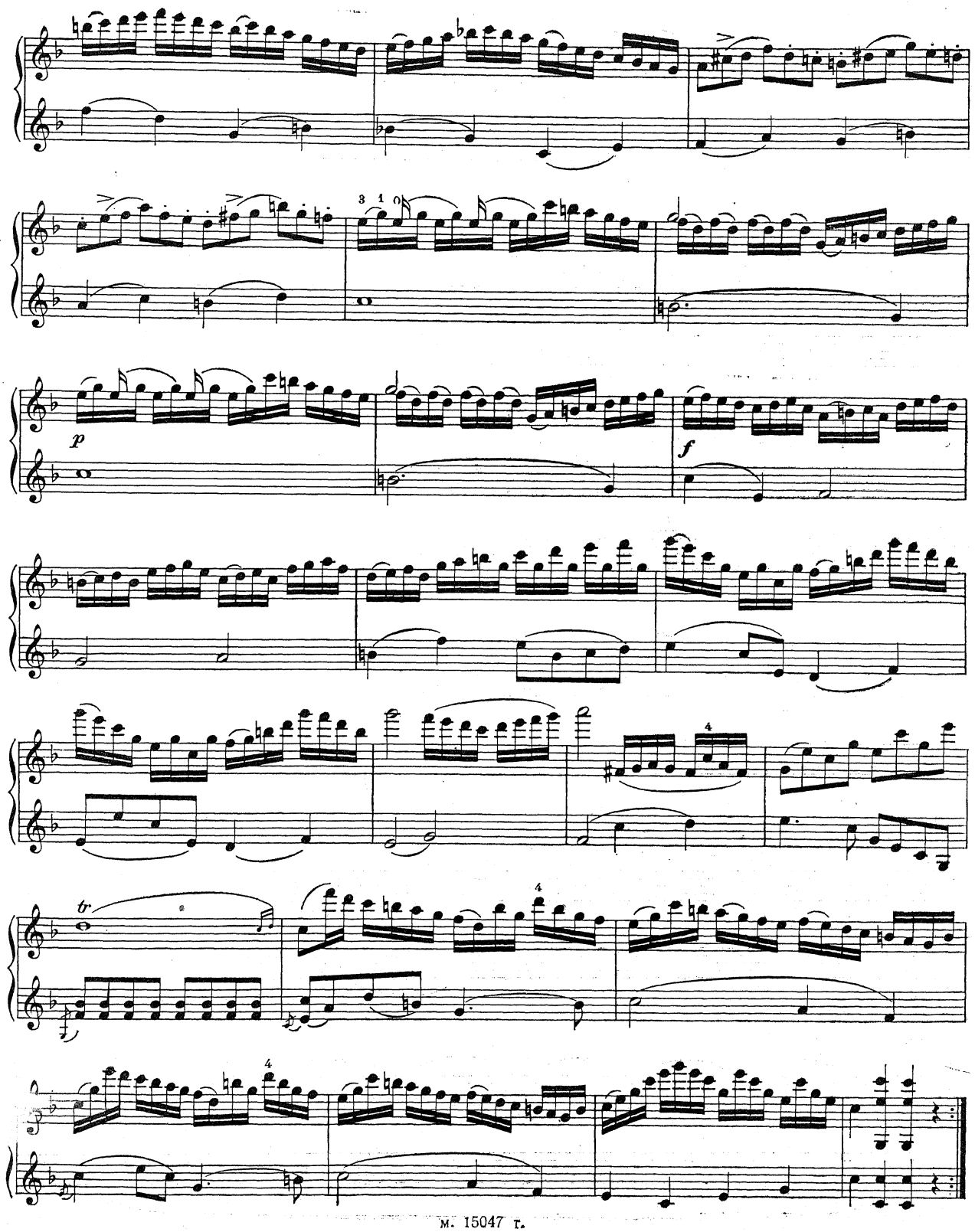
3 1 0
p
f
tr

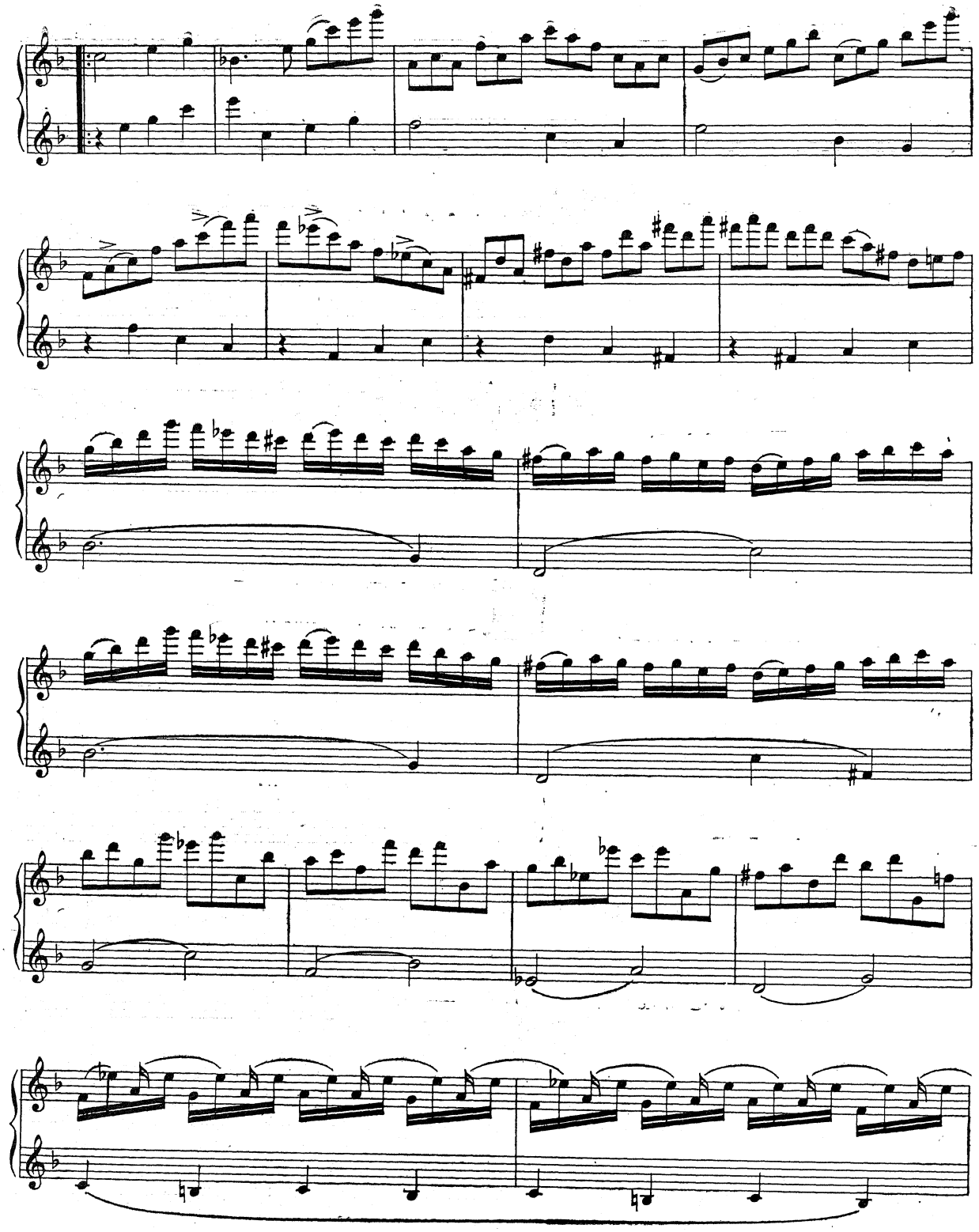

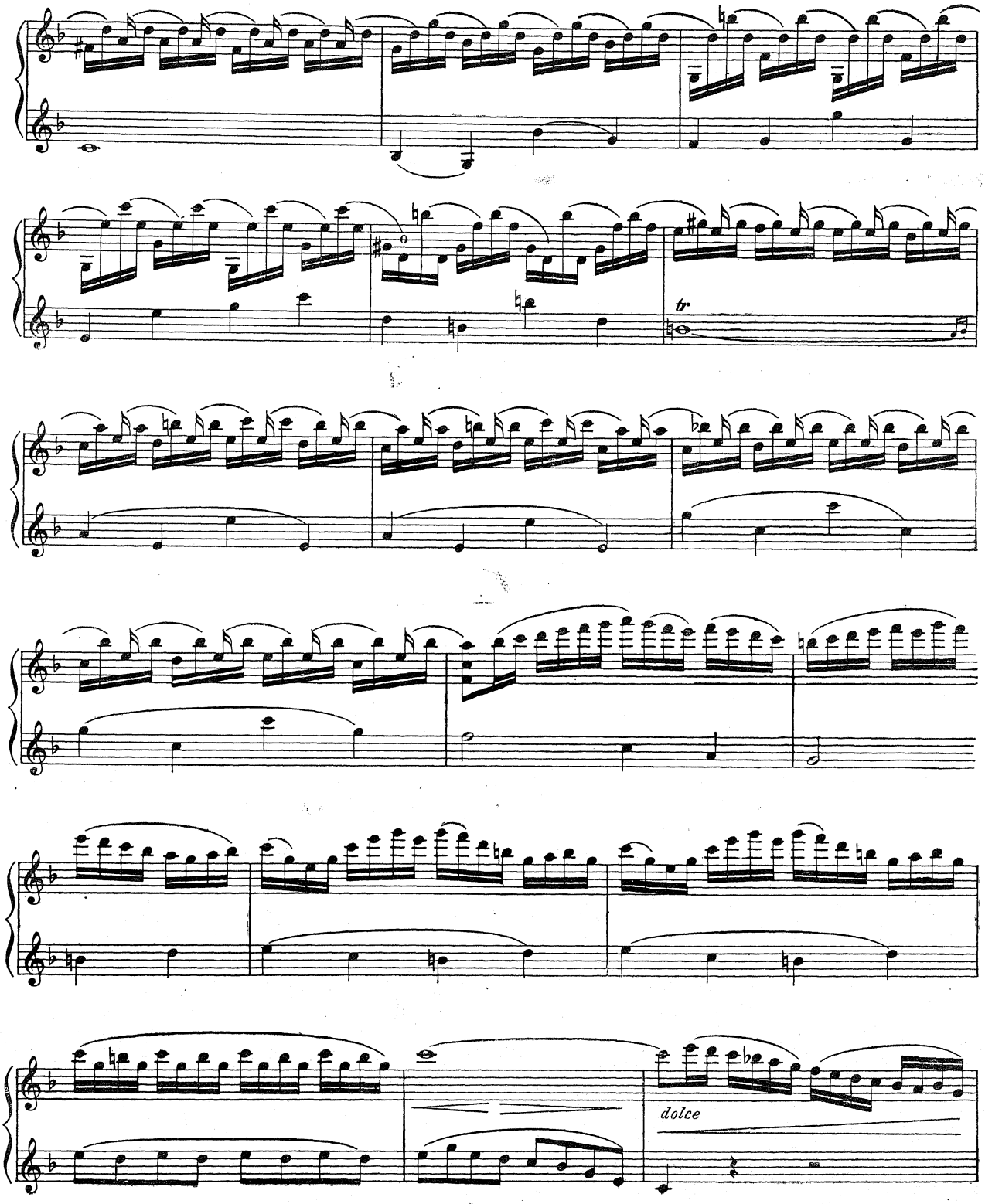
tr
dolce

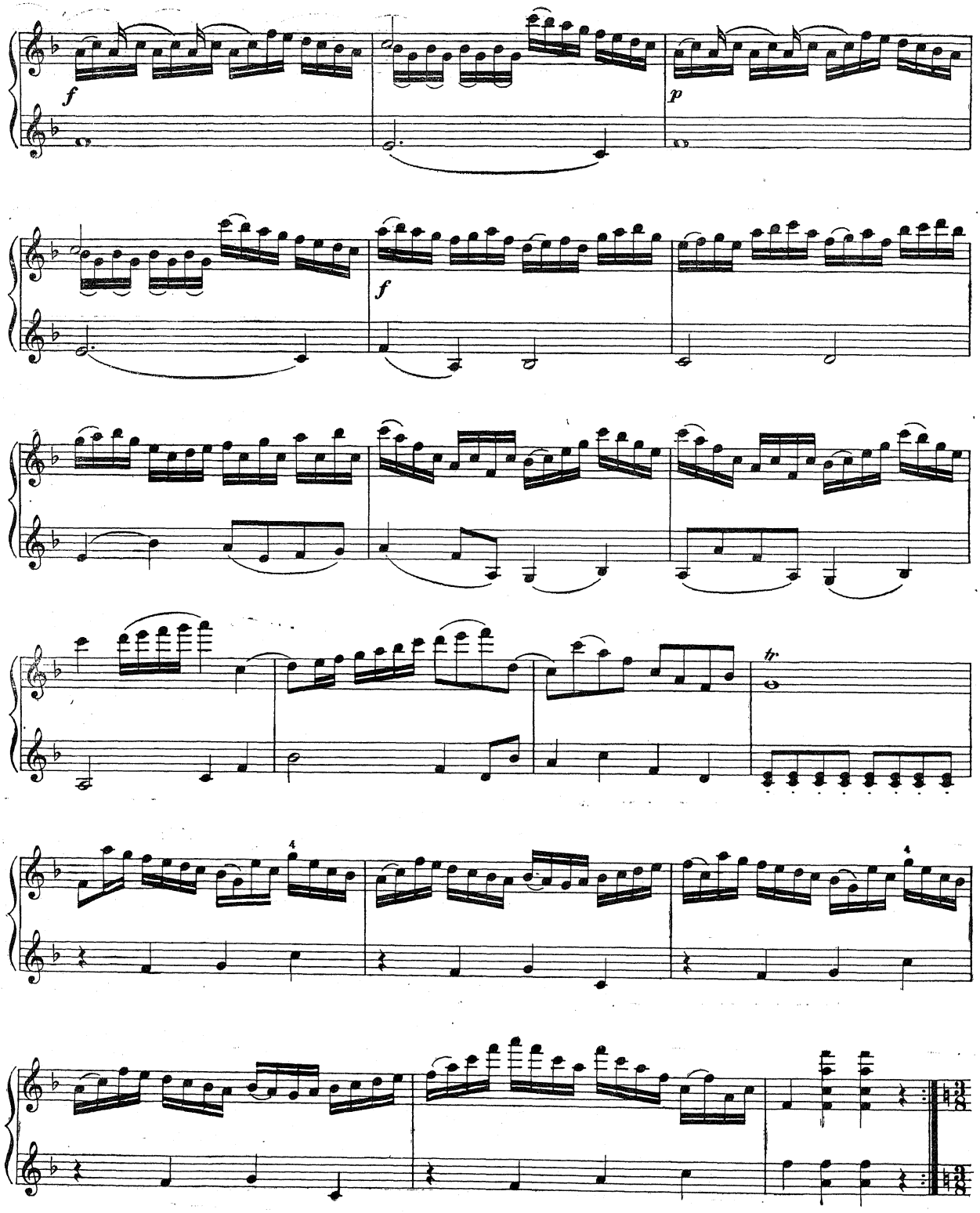
f
p
f
tr
4
4

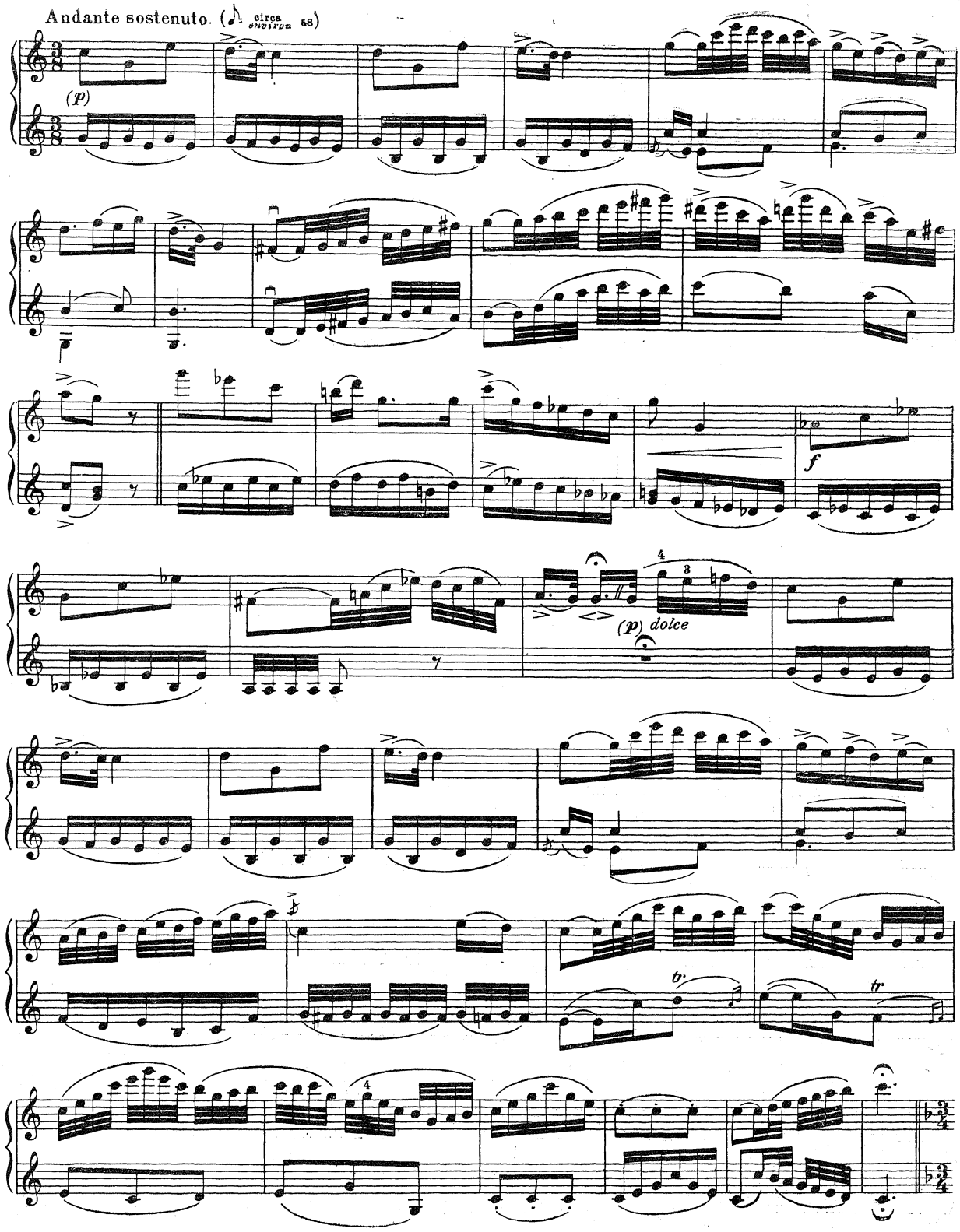
Andante sostenuto. (♪ circa 58)
(p)
f
(p) dolce
tr
tr

Scherzo.

Presto. (♩= circa environ 69)

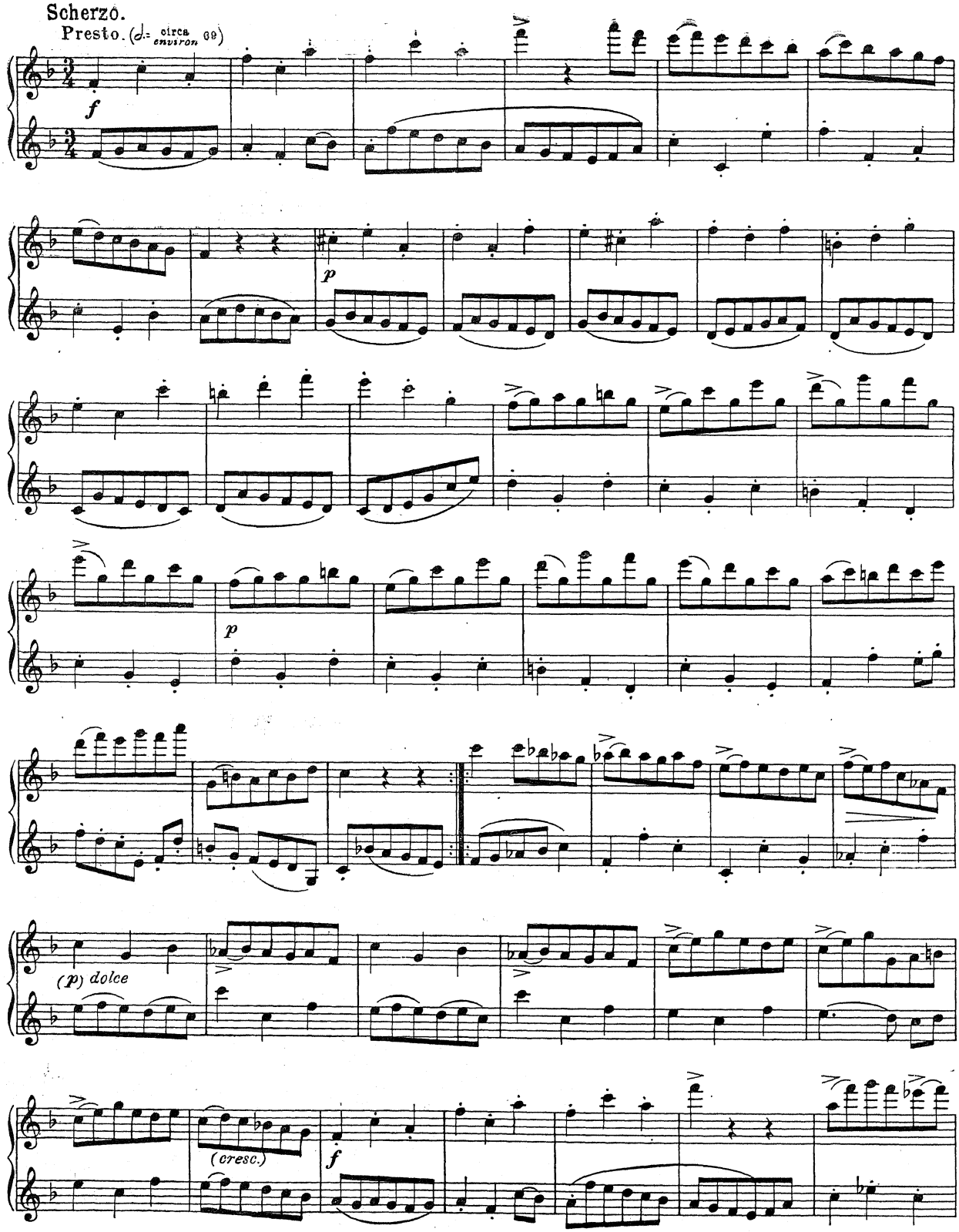

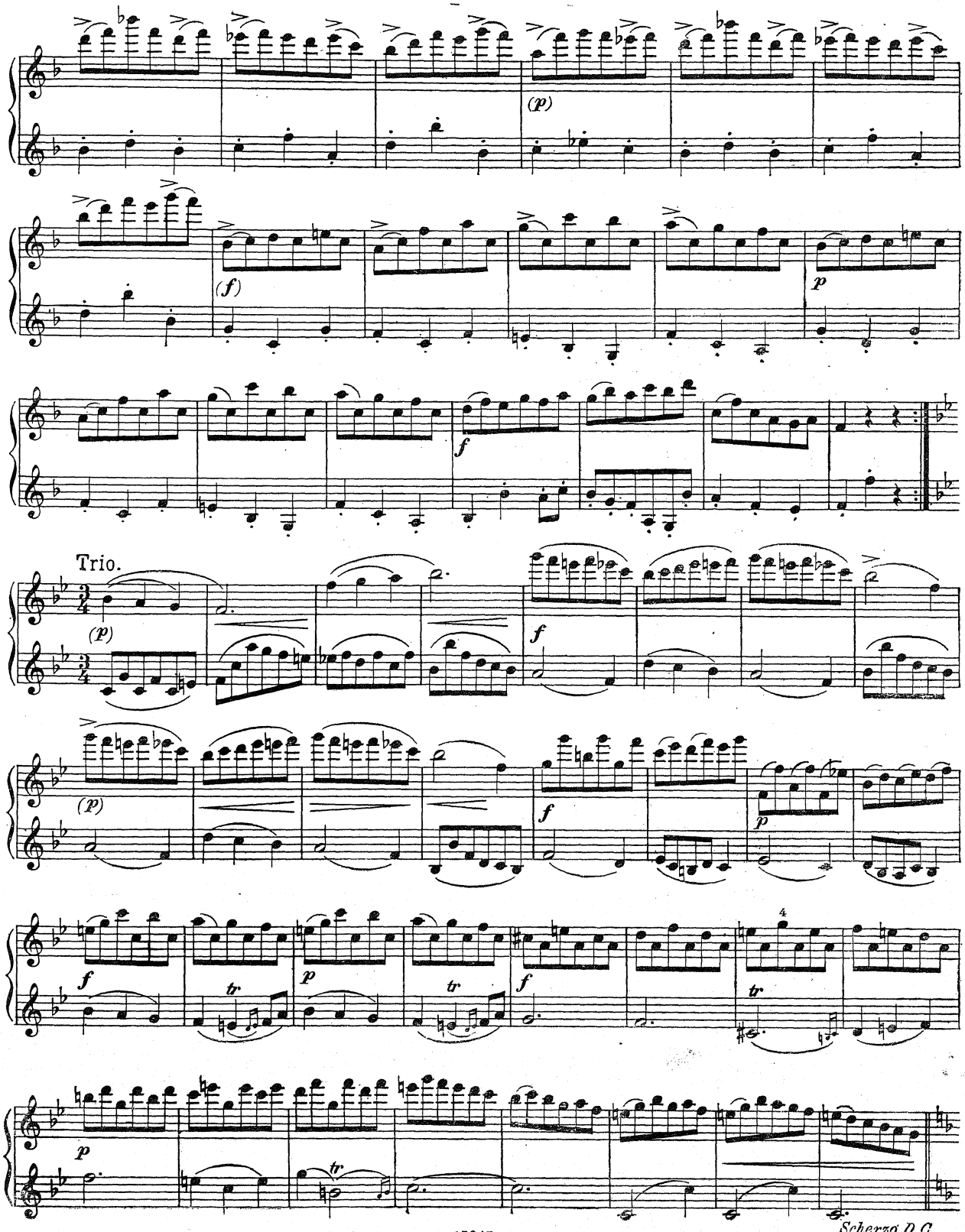
(p)
(f)
p
f
Trio.
(p)
f
(p)
f
p
f
tr
p
tr
f
4
tr
p
tr

Finale.

Allegro. (♩ circa 126)

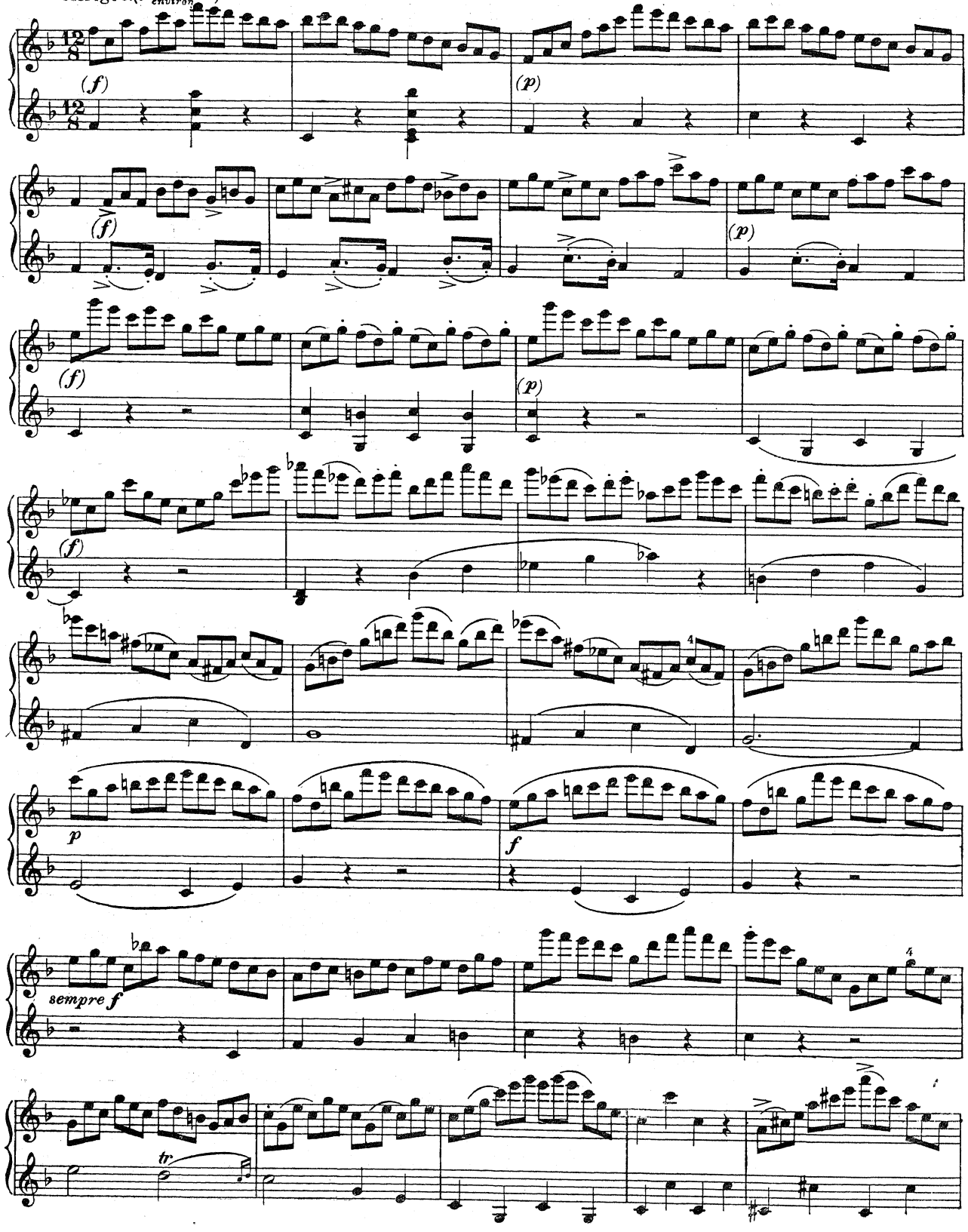

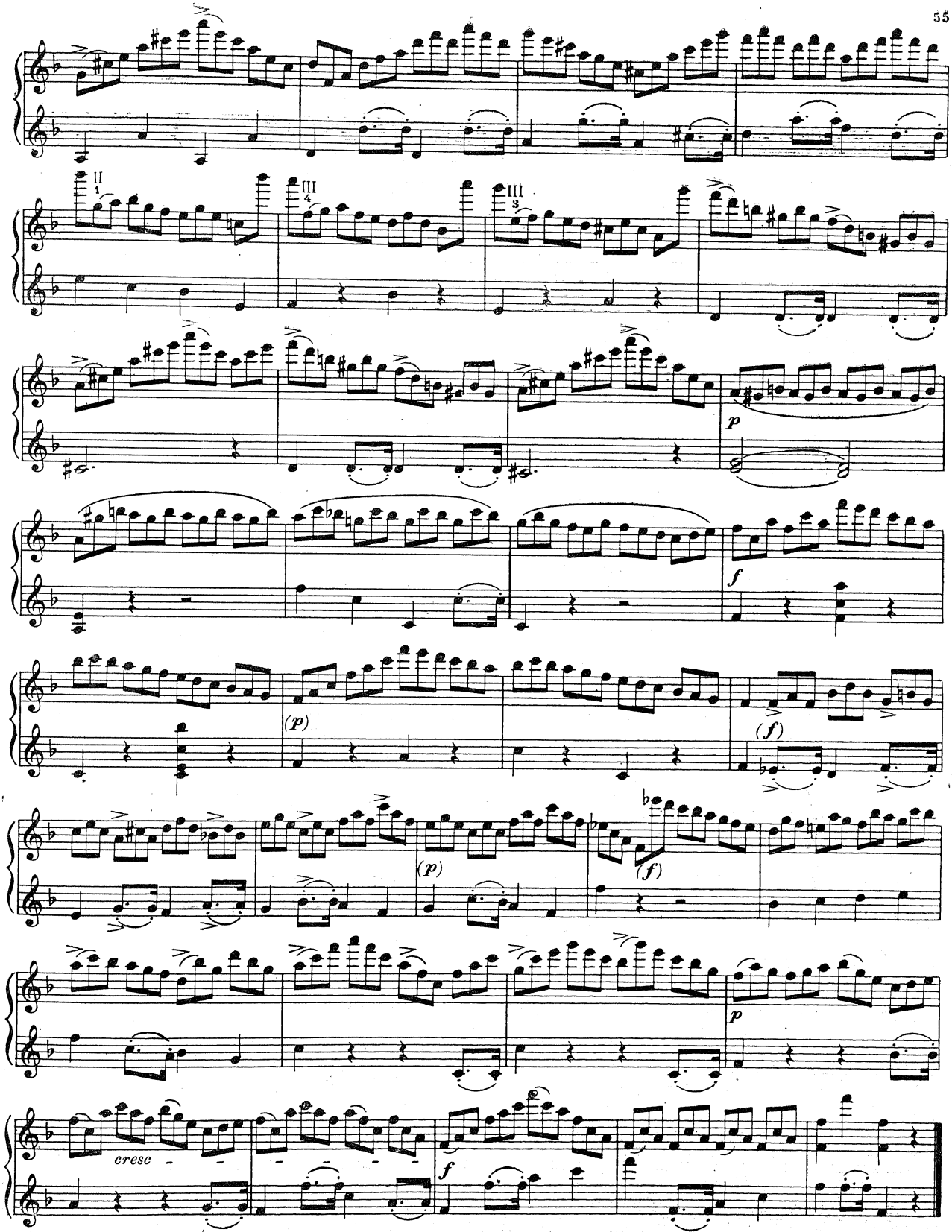
II
III
III
p
(p)
f
(f)
(p)
(f)
p
cresc
f

№ 7.

7-я ПОЗИЦИЯ

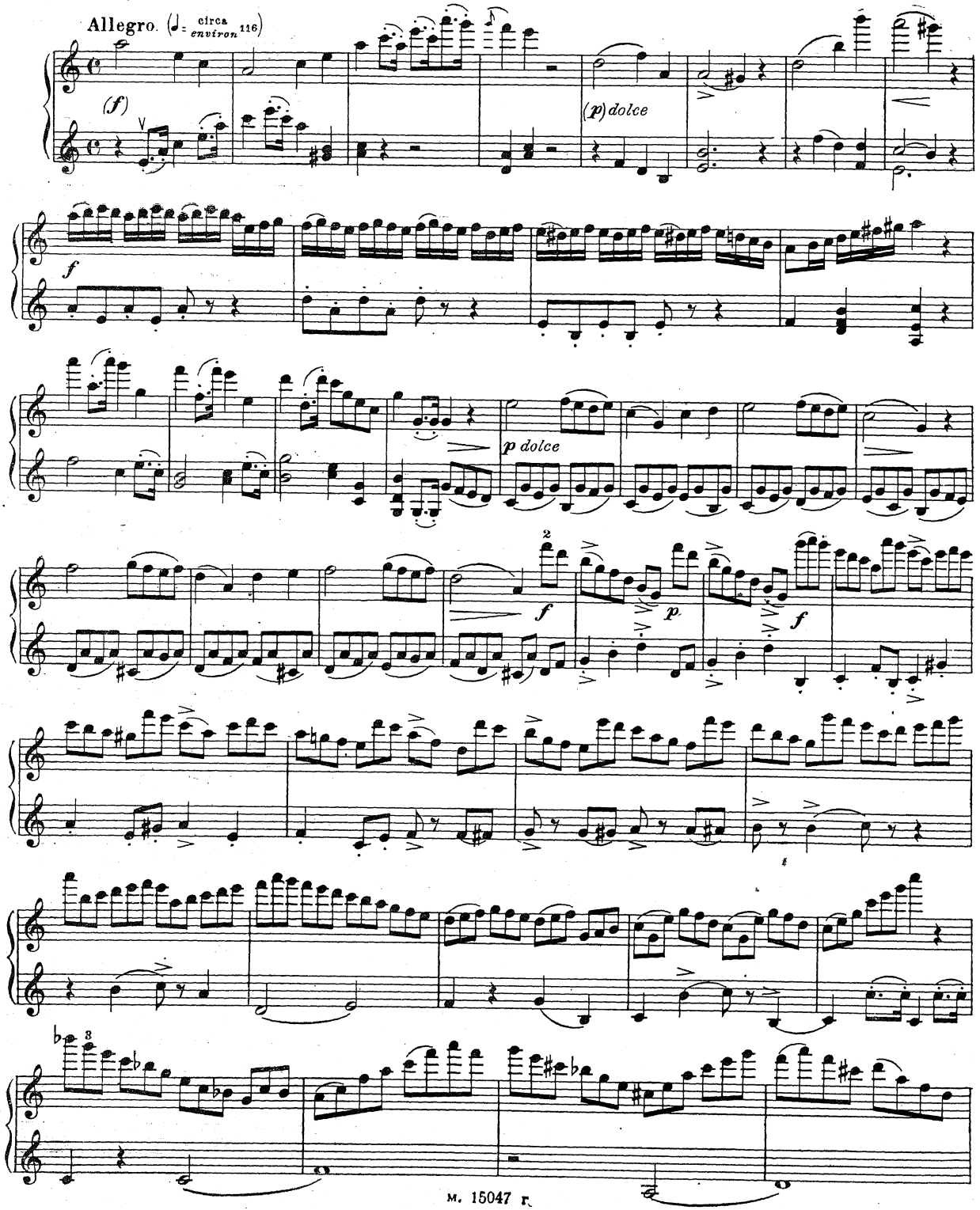

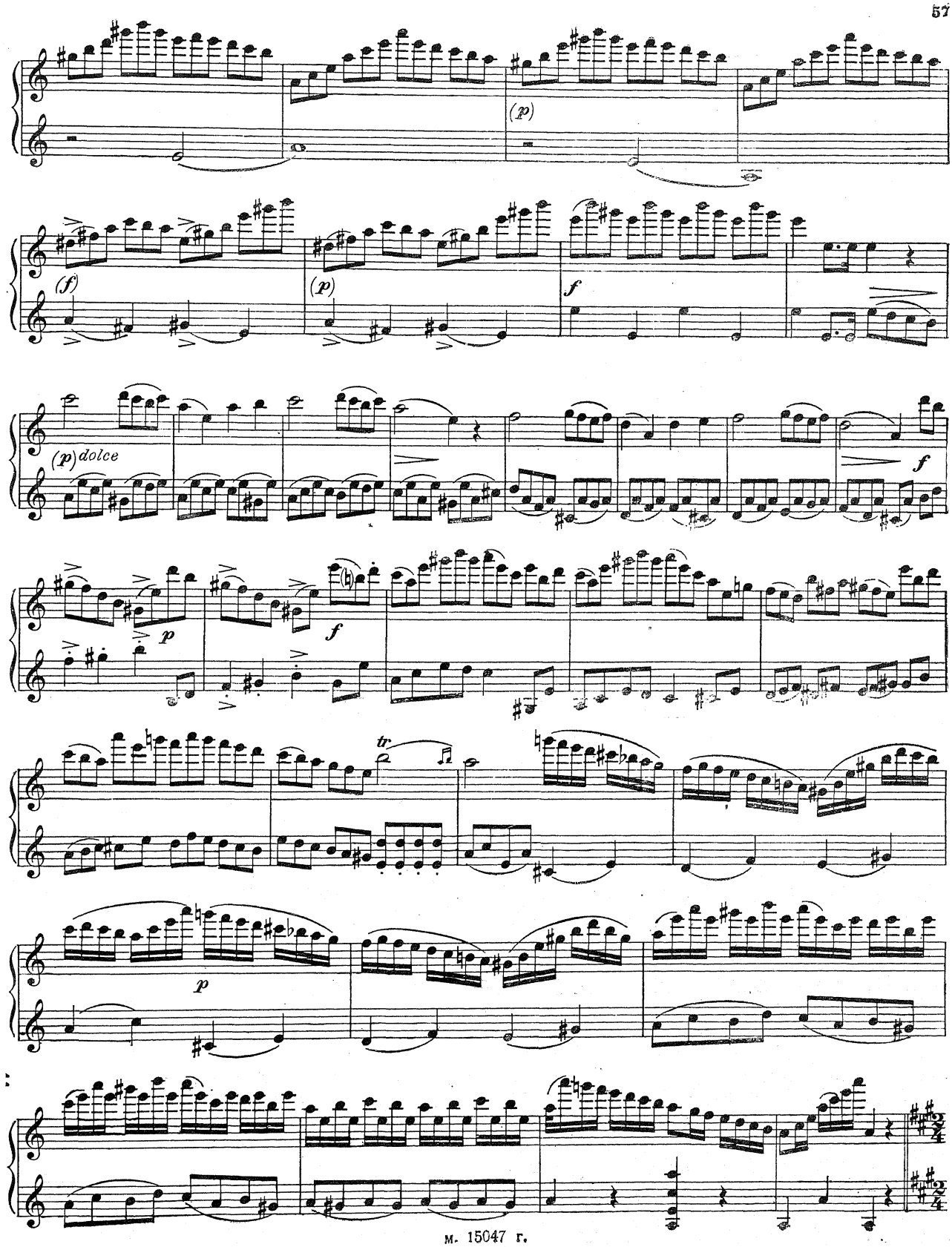
(p)
(f)
(p)
f
(p) dolce
f
p
f
tr
p

Andante con moto (♪ = circa environ 92)
(Air du petit Matelot.)

(*p dolce*)

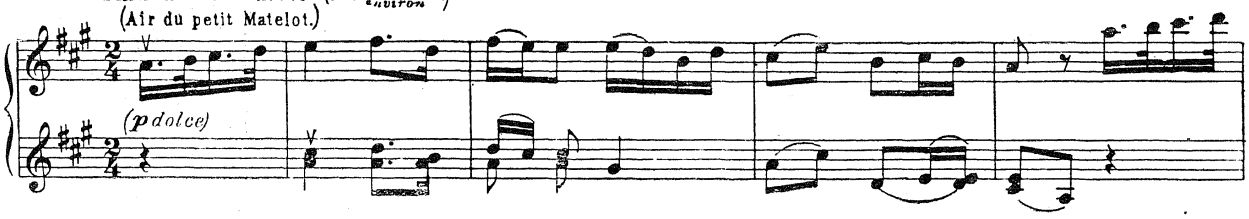

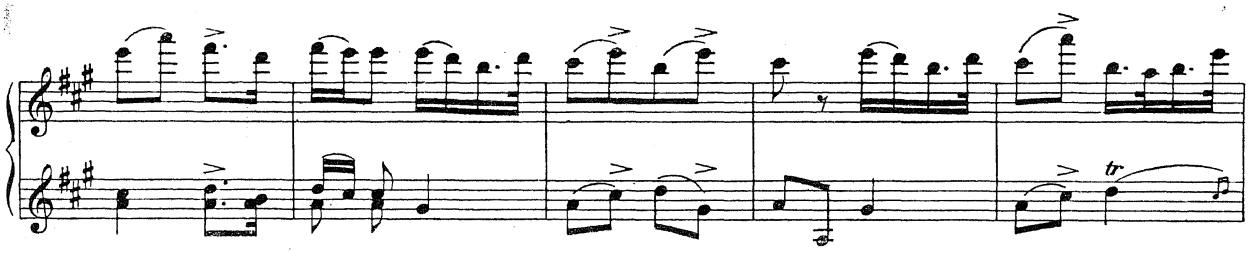

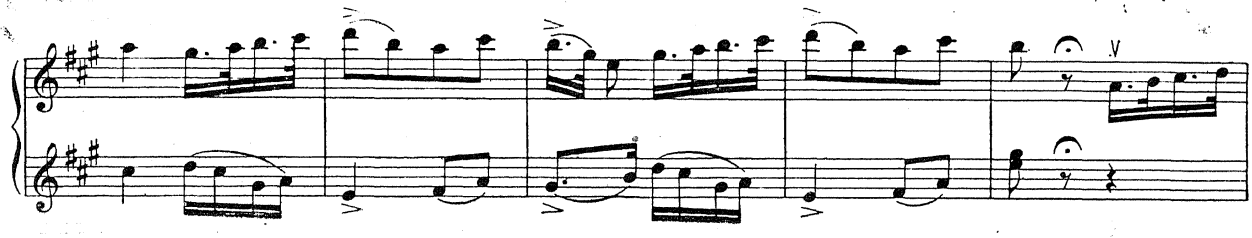

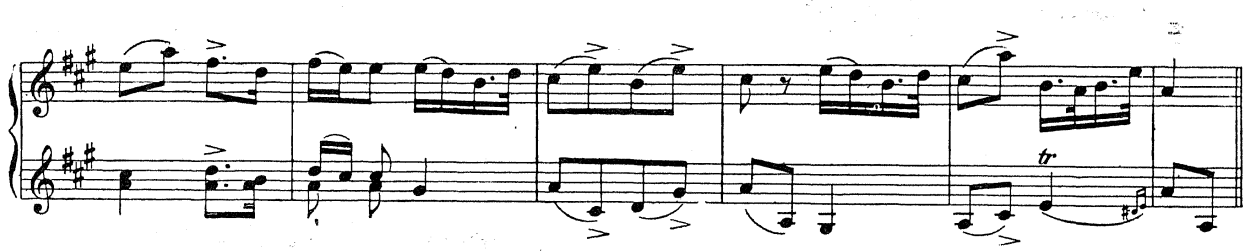

Variation.

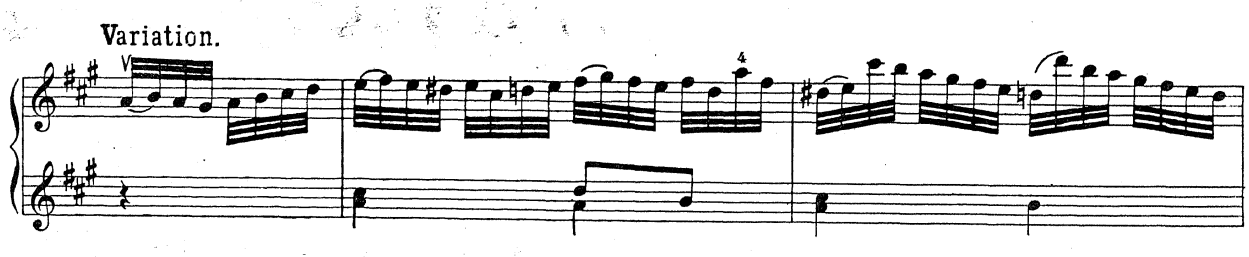

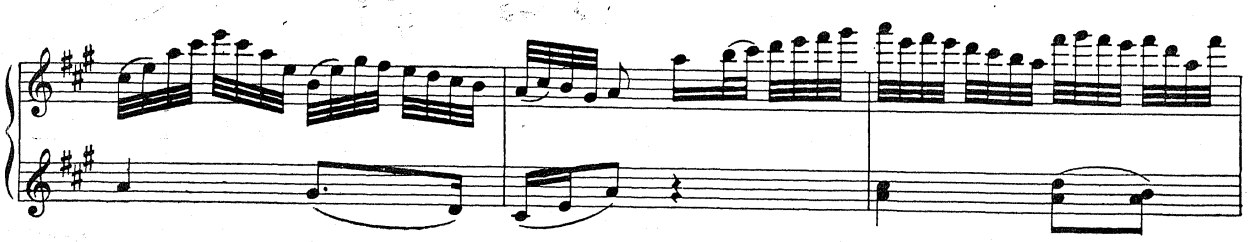

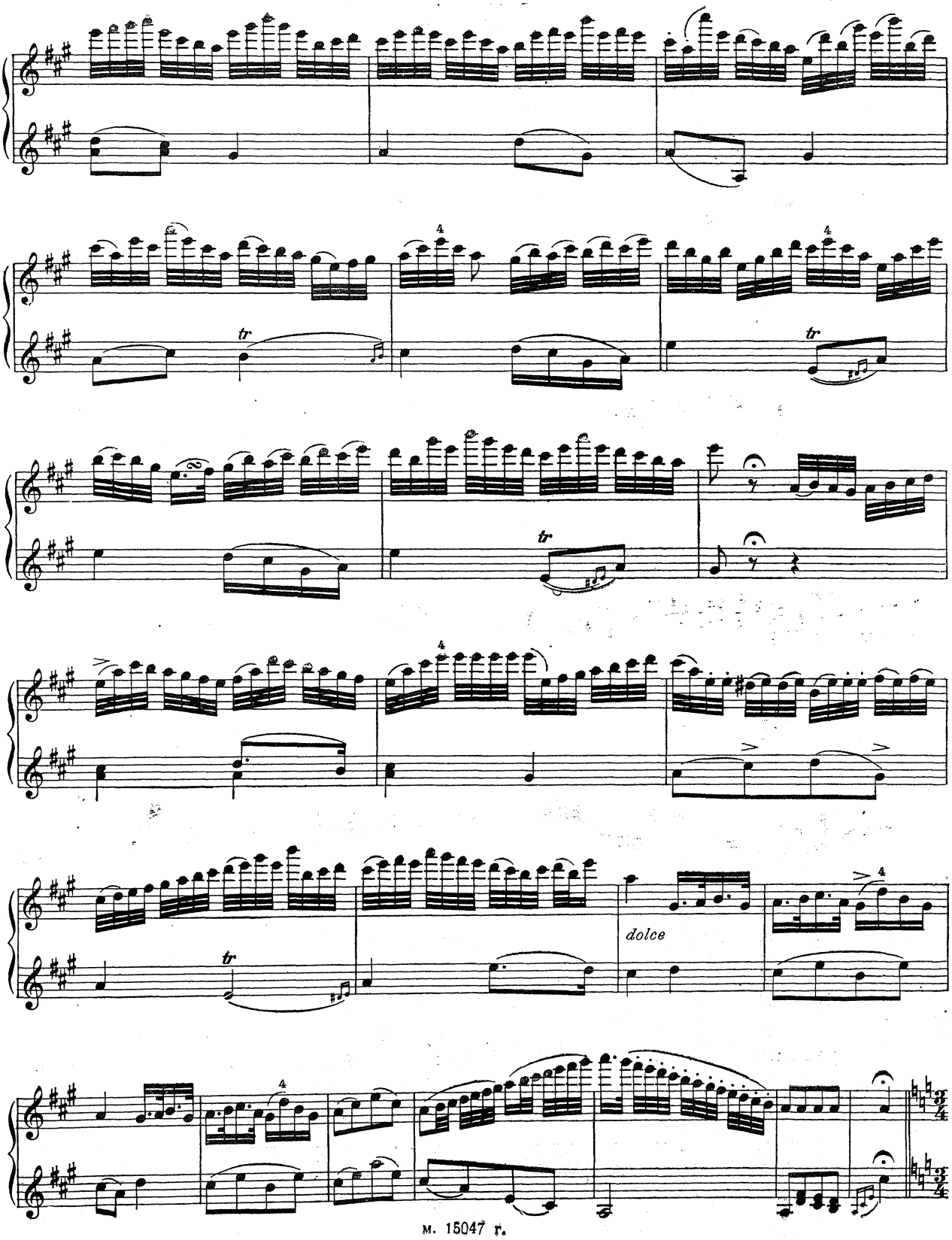
tr
tr
tr
tr
dolce

Scherzo.

Allegro. (♩ = circa environ 160)

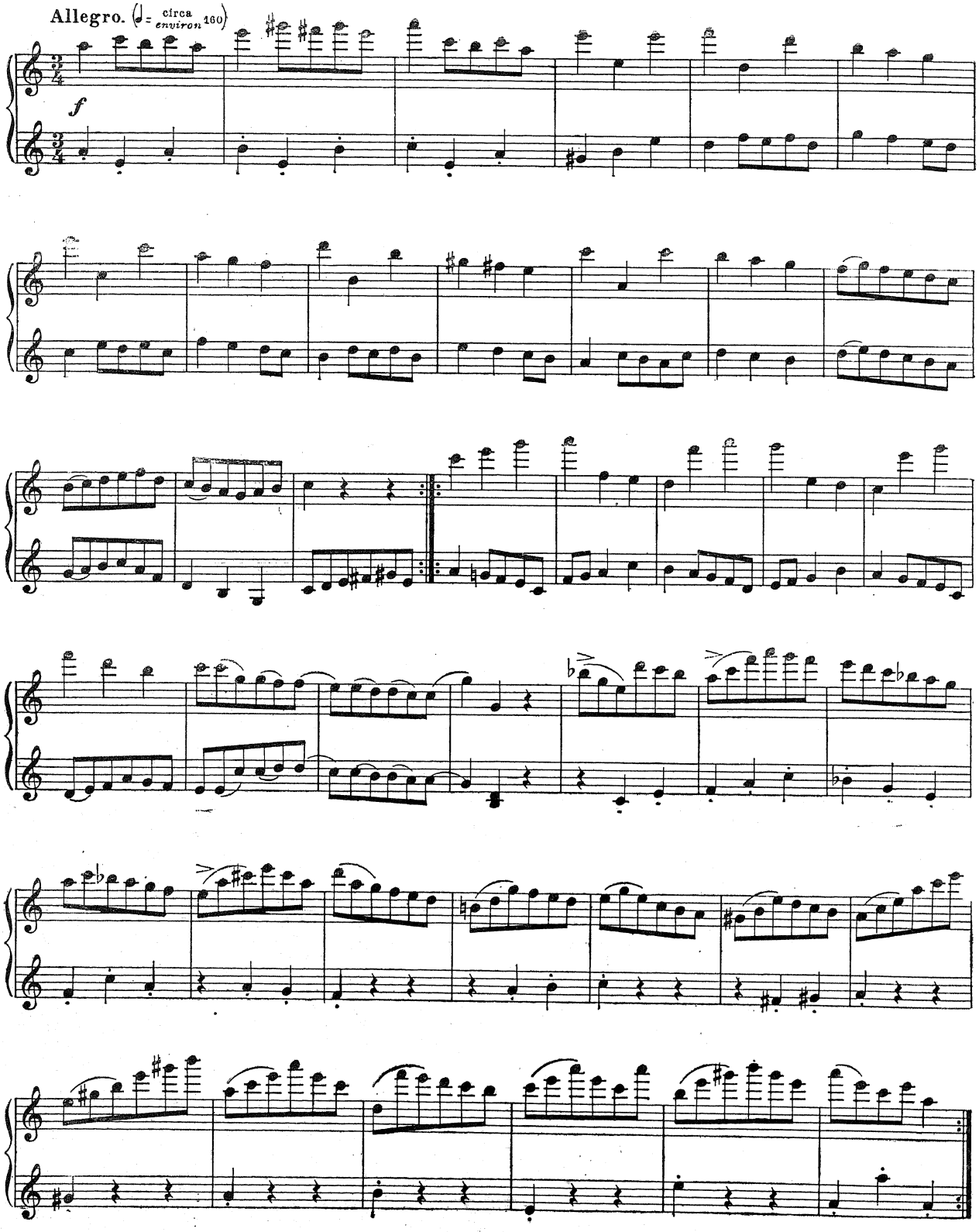

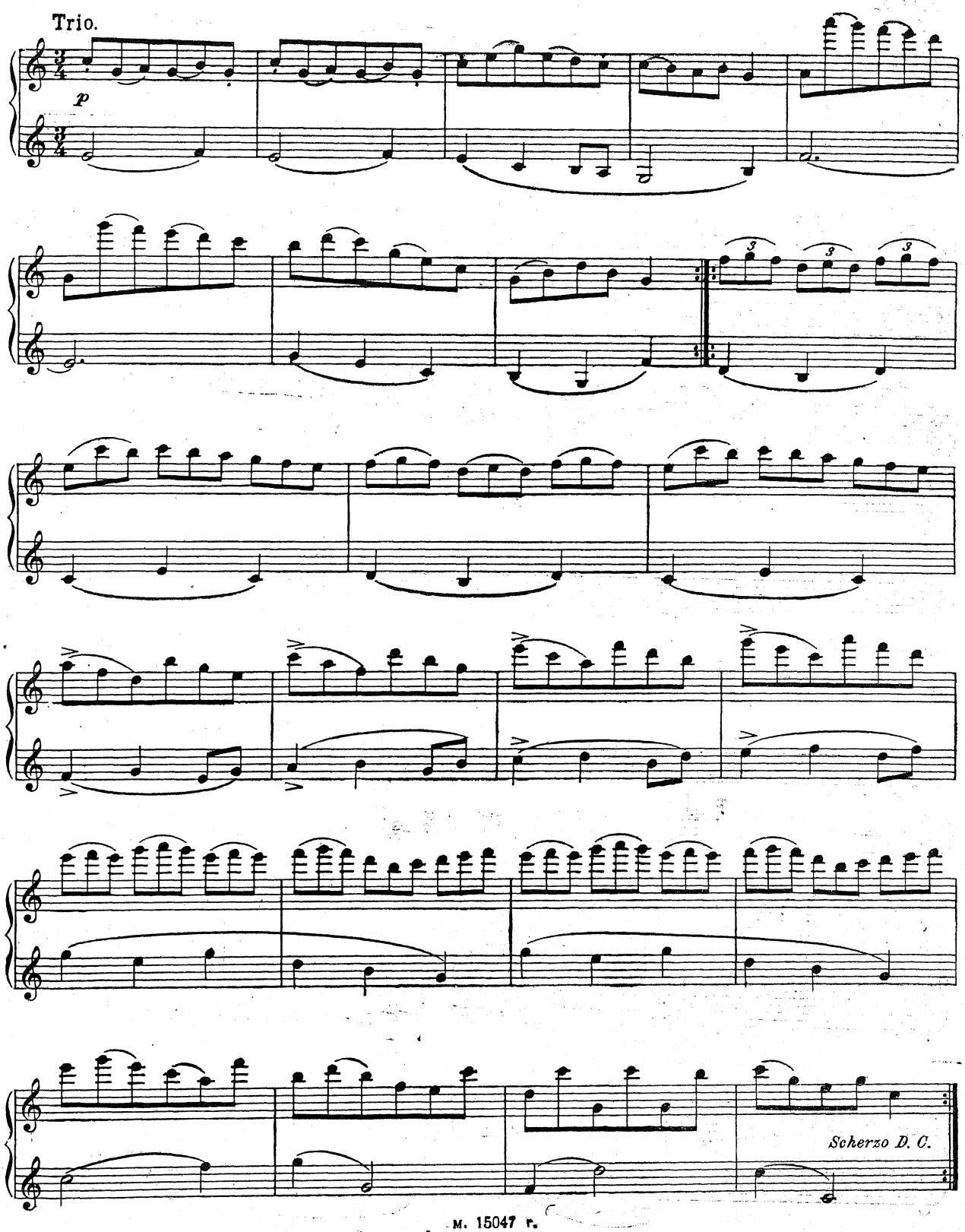
Trio.
p
Scherzo D. C.

Finale.

Allegro. (𝅗𝅥 = circa / environ 72)

III V

f

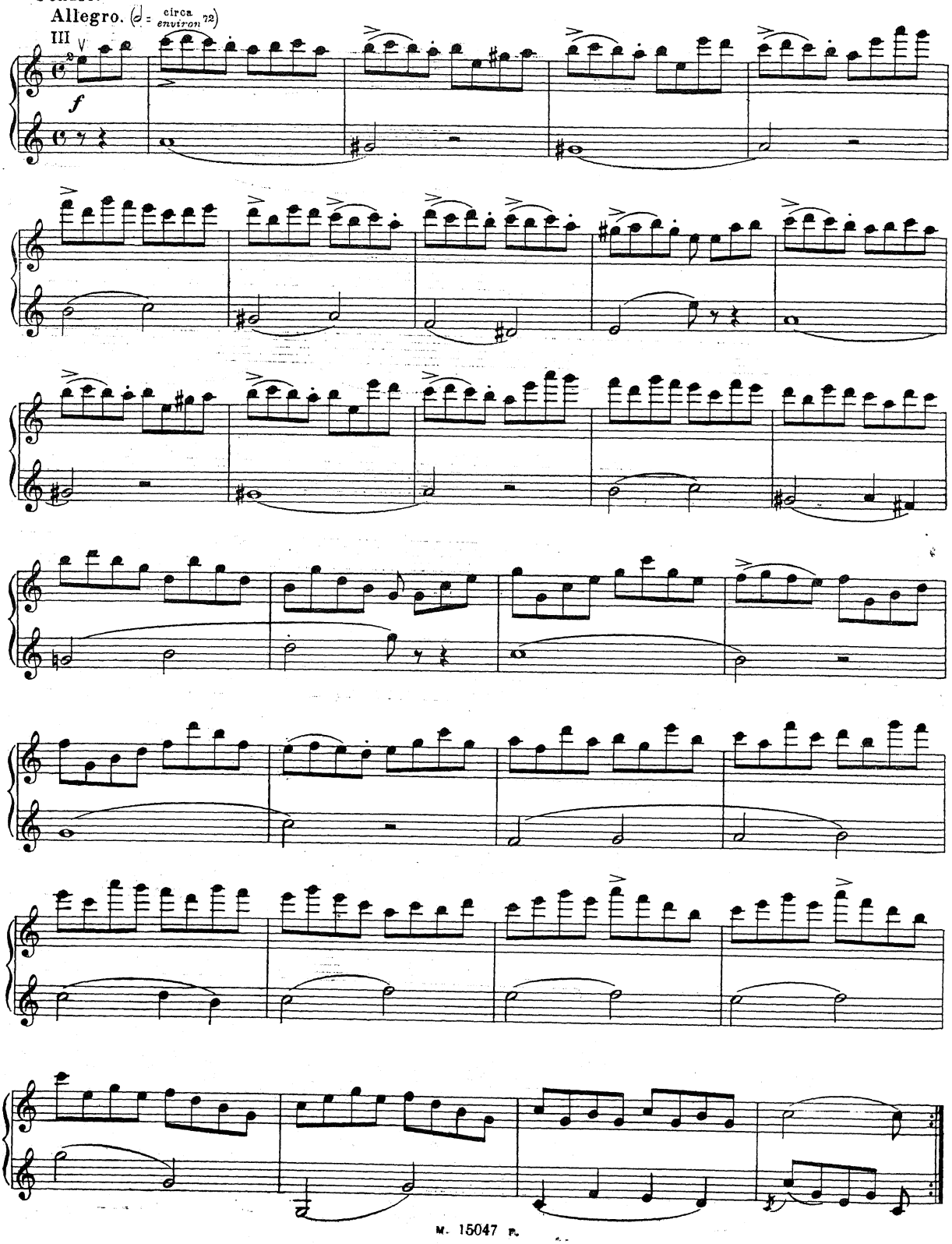

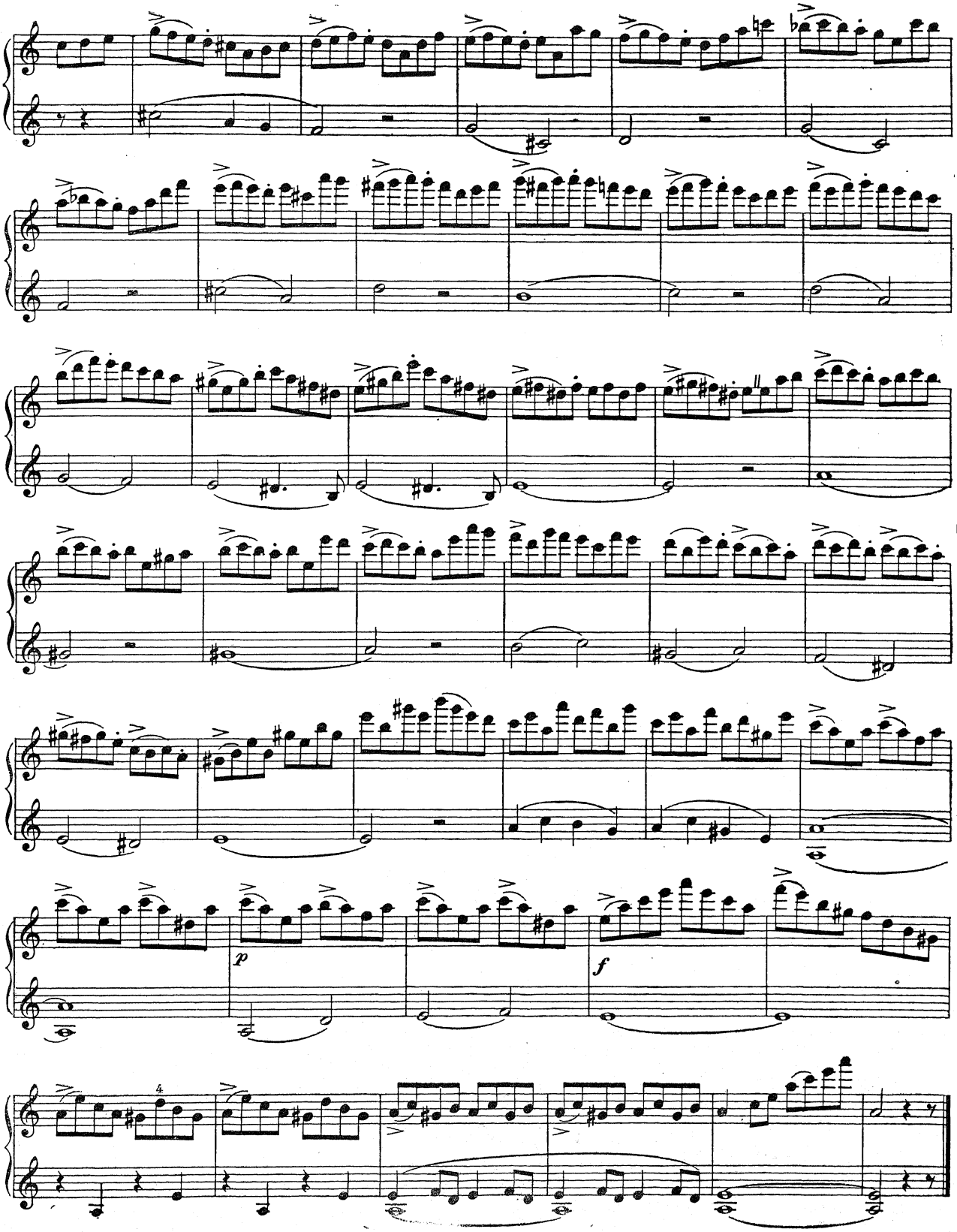
p
f