

Violin

337107

Cambini

All^o con Spirito *Violino*

QUATUOR I

Dol.

P solo

p *mf*

cres *mf* *p*

cres *p* *P*

solo

cres

1

Dol. *w*

Dol.

mf *F*

Rondo
Allegretto.

Dol.

462
C175
Op. 24

Andantino

solo

Dol.

F *P*

F *P*

F *P*

cres *cres* *Dol.* *mF*

Dol.

F

Violino

All.^o Grazioso

QUATUOR II

Violino part of Quatuor II, measures 1-28. The score is in G major, 2/4 time. It features various dynamics including *Dol.*, *cres*, *p*, and *F*, along with trills and slurs.

Rondo
Allegretto

Rondo Allegretto, measures 29-31. The score is in G major, 6/8 time. It features dynamics *p* and *F*.

Violino

All.^o affettuoso Violino

QUATUOR III *Dol.*

Dol.

P

F

cres *cres* *P*

mF

Dol.

solo

ff

P *P*

cres *cres* *P* *cres*

P

F

29

Violino

Presto

All.^o Brillante

QUATUOR IV

mF

p

solo

Dol.

mF

mF

p

Staccato

mF

F

Dol.

cresc

F

3 3 tr 3

Violino

Tempo di Minuetto Grazioso

2^{me} Minuetto

3^{me} Minuetto

All.^o Espressiva Violino

QUATUOR V

Violino

Andante
Triaco con
Variatione

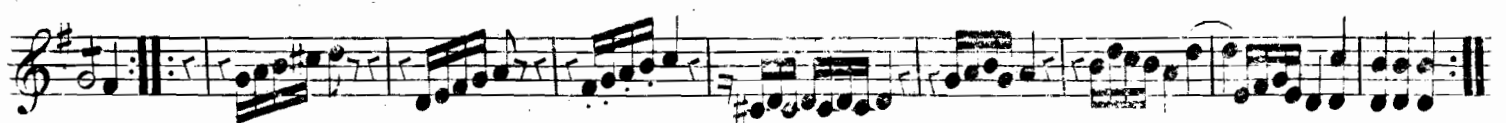

All.^o con tiragio e Moderato
Violino

QUATUOR VI

The main musical score consists of ten staves of music. It begins with a treble clef, a key signature of two sharps (F# and C#), and a common time signature (C). The tempo and performance style are indicated as *All.^o con tiragio e Moderato*. The score is marked with *Dol.* (Dolce) at the beginning and includes various dynamic markings such as *mF* (mezzo-forte) and *cres* (crescendo). The music is characterized by intricate rhythmic patterns, including numerous triplets and sixteenth-note runs. There are also trills and slurs throughout the piece. The notation includes stems, beams, and various ornaments like trills and grace notes.

Presto

Violino
