

VIII

SONATE

Per due Flauti

Del Signor

CAMBINI

Mis au jour

PAR M.^R MUSSARD

Maitre de Flute.

Œuvre II.

Prix 7^l 4^s

Gravés par M.^{lle} Villy

A PARIS

Chez { M.^r Mussard rue S.^t martin vis a vis la rue St Fontaine
maubieu' maison de M.^r popier
M.^r Bailleux rue S.^t Honoré à la regle d'or
Et aux adresses ordinaires de musique

K

4916

4916

M.^{lle} Castagnery Privilegiée du Roy, à la Musique Royale,
Rue des Prouvaires près la rue S.^t Honoré.

17

CATALOGUE

Des Ouvrages de Musique appartenant à M^r Mussard. Maître de Flute
Et Editeur de Musique.

		TRIO		DUO	
				Mancinelli per due Flauti. 7+	
				Cambini per Flauti. 7+	
METHODES					
Methode pour Flute par M ^r Mussard. 6					

K.4916

Flauto 1^o

Duo I

Menuetto

all.

Flauto 1.^o

3

Duo II $\frac{2}{4}$

4 *Flauto 1^o*
all^o
DUO III

Flauto I^o

5

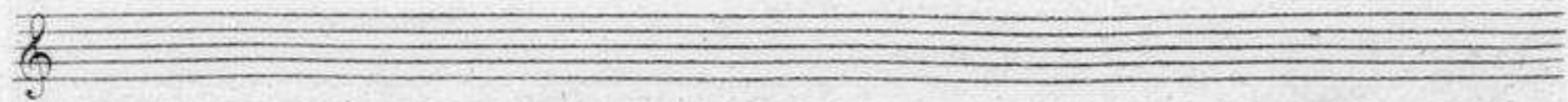
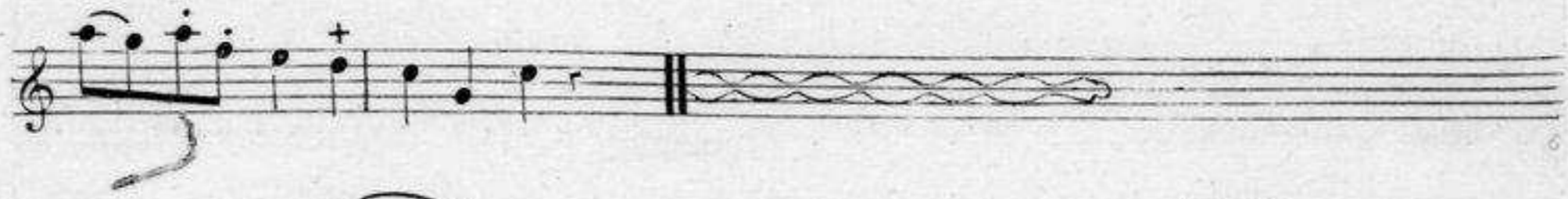

all^o

Duo IV

Flauto 1^o

Rondeau Allegretto
Cantabile

Duo V

Flauto 1^o

D.C. Al po.

Flauto 1^o

Duo VI

all^o

p

dolce

3

3

Flauto 1.^o

II

Menuetto

2.^o Menuetto

Allegretto Flauto 1^o

Duo VII

Flauto 1^o

Rondeau Allegretto
Maestoso

Duo VIII

All.^o

Flauto 1^o

D.C. al p^o

VIII

SONATE

Per due Flauti

Del Signor

CAMBINI

Mis au jour

PAR M.^r MUSSARD

Maitre de Flute.

Œuvre II.

Prix . 7^l 4^s.

Gravés par M.^{lle} Villy

A PARIS

Chez { M.^r Mussard rue S.^t martin vis a vis la rue et Fontaine
maubié maison de M.^r popier .
M.^r Bailleux rue S.^t Honoré à la regle d'or.
Et aux adresses ordinaires de musique

Flauto 2.^o

Duo I

Menuetto

Flauto 2^o

Duo II

Menuetto

Flauto 2^o

4
Duo III

Menuetto

Flauto 2^o

2^o Menuetto 

Duo IV 

Rondeau 

au Rondeau

Flauto 2^o

Duo V

all^o

Menuetto

2^o Menuetto

nc alp^o

all^o

Flauto 2^o

71

Duo VI

Menuetto

2^e Menuetto

Allegretto

Duo VII

Rondeau Allegretto
Moderato

Flauto 2^o

au Rondeau

Duo VIII

