

FLUTE I

Six
S O N A T A S
FOR
TWO GERMAN FLUTES

and
VIOLONCELLO
with a Thoro Bass for the
HARPSICORD or ORGAN

Composed by

SIG.^R C A M B I N I.

NB. these Trios are made from the Duets Op. 5. by the addition of a Bass part, Composed by

THOMAS BILLINGTON. P.^r 7/6

LONDON *Printed for Longman & Broderip . . . N^o 26. Cheapside*

where may be had

For Flutes &c.	For Violins &c.
Bourdani's Trio's for 3 Flutes . . . 0 11 7 6	Leach's 6 Trio's 0 11 5 0
S Italian D ^o for 2 Flutes & a Bass . . . 0 11 6 0	Schwindl's 6 D ^o 0 11 7 6
Stamitz Duets for 2 Flutes 0 11 5 0	Lidel's 6 D ^o Op 1 0 11 10 6
Cambini's D ^o Op. 5 0 11 5 0	Schwindl's Duets Violin & Violonc ^o 0 11 7 6
Blanc of Marfelles D ^o 0 11 3 0	Sabatini's 12 Pocket Duets 0 11 1 6
Mancinelli's D ^o Op. 3 0 11 5 0	Noferi's Duets 0 11 3 0
Kerntl's D ^o 0 11 3 0	14 Neapolitan Minuets in 3 parts 0 11 1 6

DUETTO I

Allegro

FLAUTO PRIMO

3

Presto

DUETTO II

Allegro

FLAUTO PRIMO

5

RONDO

Allegretto

FLAUTO PRIMO

DUETTO III

Allegro

FLAUTO PRIMO

DUETTO IV

P 

Allegro

SF *SF* *P*

F *P* *F* *P*

P *F* *P*

P *F*

P *SF* *P* *SF* *P*

F *P*

FLAUTO PRIMO

DUETTO V

f

Allegro

p

f

p *f*

1

cres.

FLAUTO PRIMO

f *p*

Tempo di Minuetto
p *f*
sf sf p cres

Fine

Minore *cres.*

D.C. Minuetto

FLAUTO PRIMO

DUETTO VI

p *f*

Tempo di Minuetto

Fine

Minore

cres. *D.C. Minuetto*

FLUTE II

Six
S O N A T A S
 FOR
TWO GERMAN FLUTES

and
VIOLONCELLO
with a Thoro' Bass for the
HARPSICORD or ORGAN

Composed by

SIG.^R C. AMBINI.

NB. these Trios are made from the Duets Op. 5. by the addition of a Bass part, Composed by

THOMAS BILLINGTON. P.^r 7/6

LONDON Printed for Longman & Broderip . . . N^o 26. Cheapside

where may be had

For Flutes &c.	For Violins &c.
Bourdani's Trio's for 3 Flutes . . . 0 17 6	Leach's 6 Trio's 0 5 0
S Italian D ^o for 2 Flutes & a Bass . . . 0 6 0	Schwindl's 6 D ^o 0 7 6
Stamitz Duets for 2 Flutes 0 5 0	Lidel's 6 D ^o Op 1 0 10 6
Cambini's D ^o Op. 5 0 5 0	Schwindl's Duets Violin & Violonc ^o . . . 0 7 6
Blanc of Marfelles D ^o 0 3 0	Sabatini's 12 Pocket Duets 0 1 6
Mancinelli's D ^o Op. 3 0 5 0	Noferi's Duets 0 3 0
Kerntl's D ^o 0 3 0	14 Neapolitan Minuets in 3 parts 0 1 6

DUETTO I

Allegro

P F

m.F

P

F

P P

F

P

cres. F P

F

P

F P

F P F

FLAUTO SECONDO

Presto

P

F

P

F

P

F

DUETTO II

Allegro

FLAUTO SECONDO

RONDO

Allegretto

Minore

Majore

DUETTO III

Allegro

FLAUTO SECONDO

Minore

D.C. Majore

Presto ma non tanto

Eleventh musical staff, continuing the piece with various rhythmic patterns.

Twelfth musical staff, continuing the piece with various rhythmic patterns.

DUETTO IV

P 

Allegro

f 

P *f* *P* 

f ₃ 

P 

P 

f 

P 

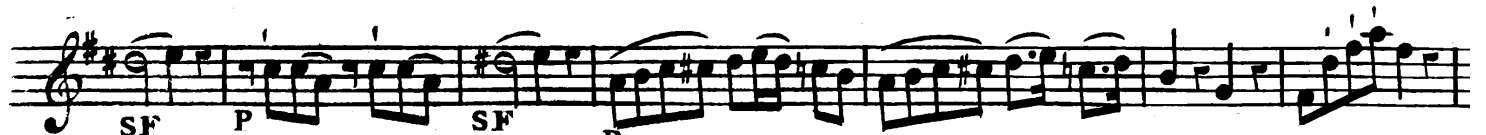
SF *P* *SF* *P* 

P 

FLAUTO SECONDO

The eleventh and final staff of the musical score, marked *D.C. Maggiore*. It concludes the piece with a double bar line.

DUETTO V

f 

Allegro

FLAUTO SECONDO

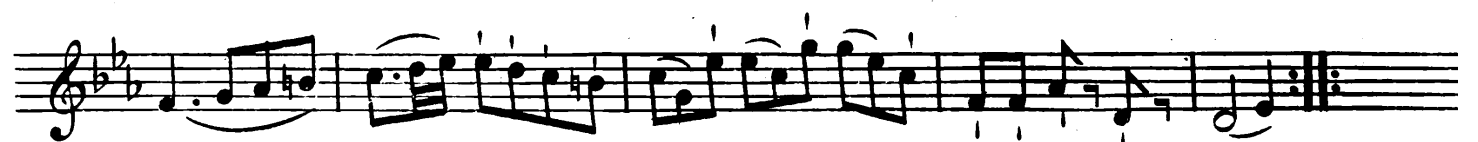
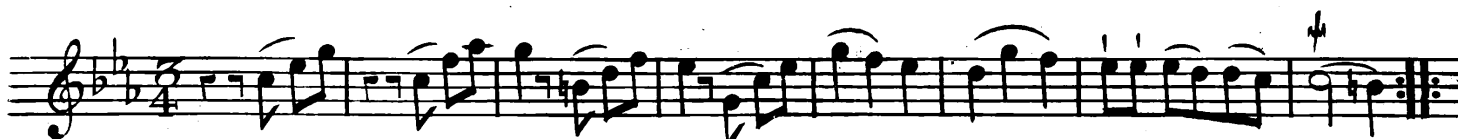

DUETTO VI

P *Allegro* *cres.*

tr *P*

tr *3* *3* *tr*

f

tr *P*

P

F *3*

P *cres:* *F*

P *cres:* *F*

P *cres.* *F*

Tempo di Minuetto

Fine

Minore

D.C. Minuetto

VIOLONCELLO

Six
S O N A T A S
 FOR
TWO GERMAN FLUTES

and
VIOLONCELLO
with a Thoro' Bass for the
HARPSICORD or ORGAN

Composed by

SIG.^R C. AMBINI.

N.B. these Trios are made from the Duets Op. 5. by the addition of a Bass part, Composed by

THOMAS BILLINGTON. P.^r 7/6

LONDON Printed for Longman & Broderip . . . N^o 26. Cheapside

where may be had

For Flutes &c.	For Violins &c.
Bourdani's Trio's for 3 Flutes . . . 0 11 7 6	Leach's 6 Trio's 0 11 5 0
S Italian D ^o for 2 Flutes & a Bass . . . 0 11 6 0	Schwindl's 6 D ^o 0 11 7 6
Stamitz Duets for 2 Flutes 0 11 5 0	Lidel's 6 D ^o Op 1 0 11 10 6
Cambini's D ^o Op. 5 0 11 5 0	Schwindl's Duets Violin & Violonc ^o 0 11 7 6
Blanc of Marfelles D ^o 0 11 3 0	Sabatini's 12 Pocket Duets 0 11 1 6
Mancinelli's D ^o Op. 3 0 11 5 0	Noferi's Duets 0 11 3 0
Kerntl's D ^o 0 11 3 0	14 Neapolitan Minuets in 3 parts 0 11 1 6

BASSO

SONATA I

BASSO

SONATA II

Allegro

BASSO

RONDO

Allegretto

BASSO

SONATA III

Allegro

BASSO

Allegretto

Majore

T.S.

Fin:

Minore

D.C. Majore

Presto ma non tanto

BASSO

SONATA IV

Allegro

6 4 5 # 4 5 - 7 6 6 5 3 3 6 5 4 5 7 4 2 3 3 2 7 4 2

5 7 5 6 5 7 # 6 6

6 # 9 8 6 5 # 6 7 # 7

6 # 5 # 3 5 # 4 1

1 # 6 # 4 # 9 8 6 5 # # # 9 8 6 5

6 # # 6 # # 2 # 2 5 # 2 #

6 # 6 5 7 5 # 7 6 6 5 # 4 # 3

T.S. T.S.

6 6 # 7 3 4 5 6 4 5 2 3 47 6 5 4 3

6 6 6 6 6 6 7 #

T.S.

7 # 1 6 5 3 6 3 5 3 4

T.S.

BASSO

Allegretto Cantabile

Minore

BASSO

SONATA V

Allegro

T.S.

T.S.

T.S.

T.S.

T.S.

T.S.

BASSO

T.S.

T.S.

Tempo di Minuetto

T.S.

T.S.

Fine

Minore

T.S.

D.C. Minuetto I. 16

BASSO

SONATA VI

Allegro

BASSO

1

T.S.

2

T.S.

Tempo di Minuetto

3

2

2

1

m.f.

Minore