

(U 64)

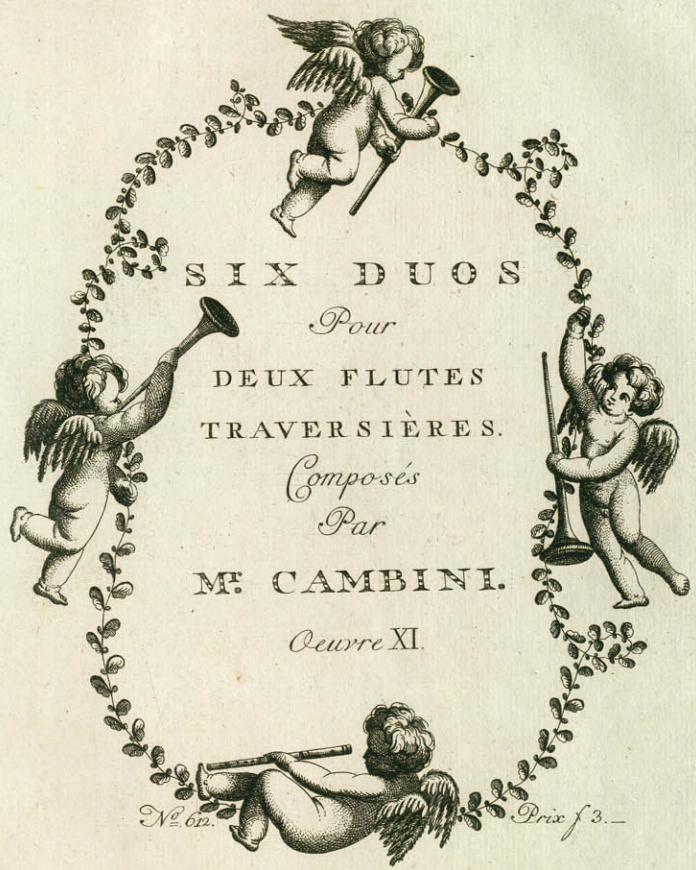

SIX DUOS

Pour

DEUX FLUTES
TRAVERSIÈRES.

Composés

Par

M^r. CAMBINI.

Oeuvre XI.

N^o. 62.

Prix f 3.-

Chés J. J. HUMMEL, à Berlin avec Privilège du Roi;
à Amsterdam au Grand Magazin de Musique et aux Adresses Ordinaires.

FLAUTO PRIMO

DUETTO I

Allegro con Grazia

mf

Cresc.

Cresc. *f* *P*

dolce *cresc.* *dolce* *cresc.*

P *Solo*

P *dolce* *Cresc.*

dolce *Cresc.*

53

FLAUTO PRIMO

5

Rondò Allegretto,

dolce

Fin

dolce

Da Capo

Minore

Rondò Da Capo

FLAUTO PRIMO

DUETTO II

Allegro E pressivo

Solo

dolce

dolce

612

FLAUTO PRIMO

7

Rondò Allegretto

P

Fin

Da Capo

P

So *lo*

Rondò Da Capo

P

FLAUTO PRIMO

DUETTO III

Allegro con Vaghezza

p

Solo

dolce

mezza voce

f

Cres

dolce

Cres

dolce

f

FLAUTO PRIMO

DUETTO IV

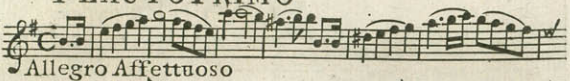

Allegro Affettuoso

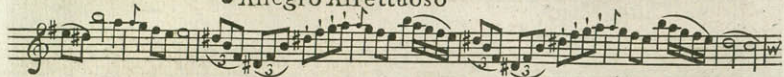

Cres.

FLAUTO PRIMO

Presto ma non tanto

f

dolce

dolce

dolce

f

FLAUTO PRIMO

DUETTO V

Allegro Espressivo

- Staff 1: Starts with a treble clef, key signature of one sharp, and 2/4 time. The first measure has a 3-measure slur.
- Staff 2: Contains a piano (*p*) dynamic marking.
- Staff 3: Contains a 3-measure slur.
- Staff 4: Contains a 3-measure slur.
- Staff 5: Contains a forte (*f*) dynamic marking.
- Staff 6: Contains a piano (*p*) dynamic marking.
- Staff 7: Contains a piano (*p*) dynamic marking.
- Staff 8: Contains a piano (*p*) dynamic marking.
- Staff 9: Contains a piano (*p*) dynamic marking.
- Staff 10: Contains a piano (*p*) dynamic marking.
- Staff 11: Contains a piano (*p*) dynamic marking.
- Staff 12: Contains a piano (*p*) dynamic marking.

The score concludes with a double bar line.

FLAUTO PRIMO

13

Rondo Grazioso

Fin

PP Minore

P dolce

f

dolce

PP

Rondò Da Capo

FLAUTO PRIMO

DUETTO VI

Allegro Risoluto

dolce

Cres

FLAUTO PRIMO

Rondò Allegretto

Cres *P* *Fin*

dolce

Da Capo

Rondò Da Capo

(U64)

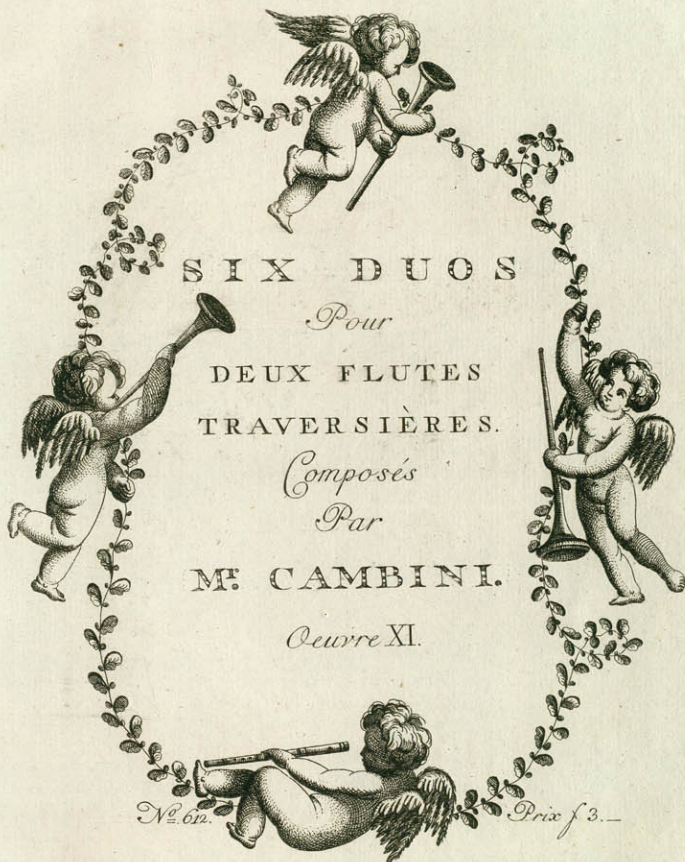

Chés J. J. HUMMEL, à Berlin avec Privilège du Roi;
à Amsterdam au Grand Magasin de Musique et aux Adresses ordinaires.

FLAUTO SECONDO

DUETTO I *mezzof*
Allegro con Grazia

Solo
 Cres P
 Cres Cres
 Solo P
 P dolce Cres
 dolce Cres

This musical score is for the second flute part of a duet. It begins with a *mezzof* (mezzo-forte) dynamic and an *Allegro con Grazia* tempo. The piece features a variety of dynamics, including *Solo*, *Cres* (crescendo), *P* (piano), and *dolce* (soft). There are also articulation marks such as accents and slurs. A triplet of eighth notes is marked with a '3' above it in the first measure. The score concludes with a double bar line.

FLAUTO SECONDO

5

Rondo Allegretto

dolce

Fin

1

1

Da Capo

1

1

1

1

1

1

Rondò Da Capo

FLAUTO SECONDO

DUETTO II

Allegro Espressivo

Solo

Solo

mezz.f

dolce

FLAUTO SECONDO

7

Rondo Allegretto

P

f

Fin

1

Da Capo

Solo

p

Rondò Da Capo

FLAUTO SECONDO

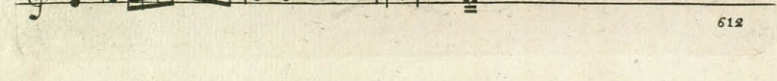
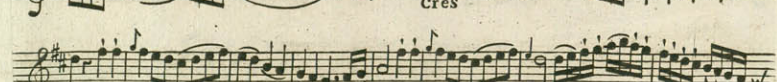
DUETTO III 
Allegro con Vaghezza

FLAUTO SECONDO

Piano

Rondò Allegretto

f

Fin

p Da Capo

f *p*

f

Cres

Rondò Da Capo

FLAUTO SECONDO

DUETTO IV

Allegro Affettuoso

Solo

dolce

p

Solo

dolce dolce

FLAUTO SECONDO

Presto ma non tanto

dolce

mezzaf

2

1

FLAUTO SECONDO

DUETTO V

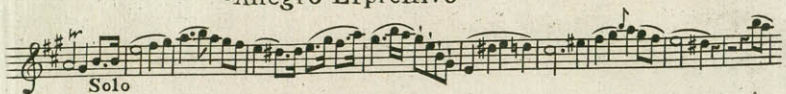

FLAUTO SECONDO

Rondo Grazioso

Fin

pp

Minore Solo

dolce

f dolce

pp

Rondò Da Capo

FLAUTO SECONDO

DUETTO VI

Allegro Risoluto

dolce.

f

612

FLAUTO SECONDO

15

Rondò Allegretto

dolce

cres p fin

dolce Da Capo

Rondò Da Capo