

Raffaele Calace

*Op. 60 Romanza s. p.
(Quartetto Classico)*

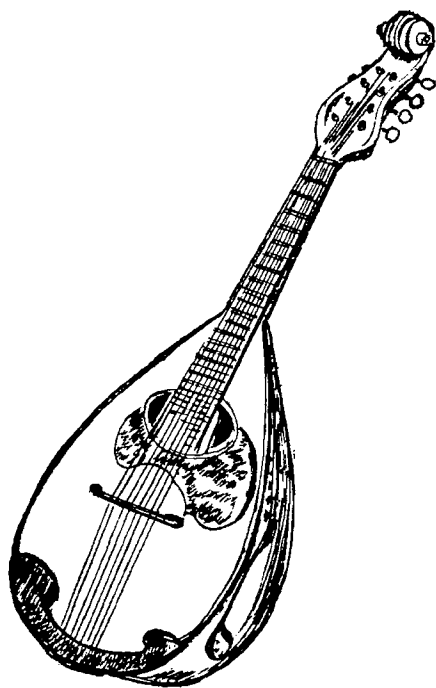

Edizioni Calace

06010-00

www.calace.it - racalace@tin.it - +39(0)81 5515983

Romanza s.p.

Mandolino I.

RAFFAELE CALACE
(Op. 60)

LARGHETTO ♩ = 80

mf

gliss.

ff

rit.

3

3

sentito

4

f

5 animando

f

8

f

stent. pp

1

pp

4

1

8

ff

p

Mandolino I.

UN POCO MENO

7

cantabile espressivo

rit. — tempo

8

armonioso

f

p

f *sentito* *p*

pp

9

I. TEMPO

f

rit. a piacere mf

f

rit. p

Mandolino I.

3 10

f *sentito*

marcato

con fuoco

glisse

affrett. *rall.*

affrett.

tremolo

marcato *tremolo*

tremolo

sentito

tremolo stretto *rit.* *gliss.*

Mandolino I.

rit. *energico* *gliss.* 4 corda

glissando leggermente *lento* *affrett.* *rall. molto*

pp

ppp

Romanza s. p.

Mandolino II.

RAFFAELE CALACE
(Op. 60)

LARGHETTO ♩ = 80

Mandolino II.

4 *f* *pp*

4 1 8 **7** *UN POCO MENO*
ff *p* *P cantabile*

rit. > tempo **8** *armonioso*

f *p*

f

p

pp **3** *mf*

9 *I. TEMPO*
mf

Mandolino II

glissé
rit. tempo p

rit. p

3 10

marcato LENTO
Cadenza del I^o Mand. pp

glissé

ppp

Romanza s. p.

RAFFAELE CALACE
(Op. 60)

Mandola in Sol

LARGHETTO ♩ = 86

Mandola in Sol

UN POCO MENO

Mandola in Sol

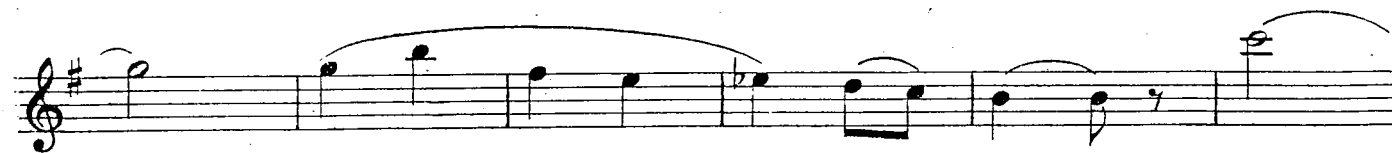

Romanza s.p.

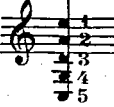
Liuto  oppure: 

RAFFAELE CALACE
(Op. 60)

LARGHETTO $\text{♩} = 80$
1

molto sentito

Liuto

4 *f* *pp rall.*

ff *mf*

p *dolce*

a piacere *rall.*

7 UN POCO MENO

pp

rit.

tempo

8

p

f

Liuto

f *mp cantabile*

f tremolo stretto

9 I. TEMPO

p

p *f*

rit. *mf*

10

f

f

f *marcato* *LENTO*

Cadenza del 1º Mand. *pp molto legato*

pp

pp

Accompagnamento chitarra.

Romanza S.p. ⁵⁰

M. Caballé

Adagio

Da capo
al segno
e p
