

Raffaele Calace

Op.76 Meditazione

(Mandolino e piano)

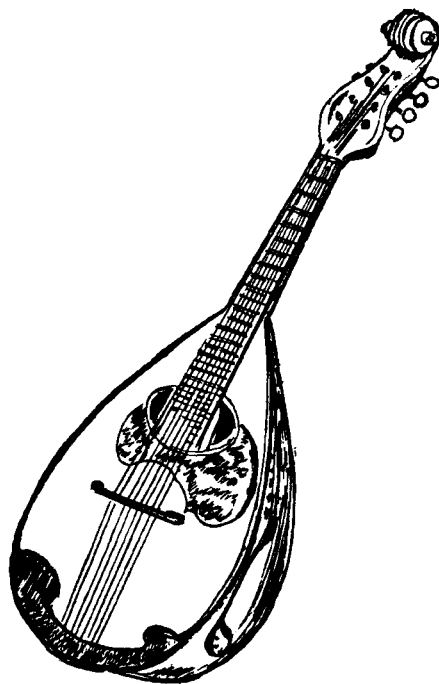

Edizioni Calace

07604-00

www.calace.it - racalace@tin.it - +39(0)81 5515983

MEDITATION

RAFFAELE CALACE

op. 76.

Largo $\text{♩} = 44 \text{ m.m.}$

PIANO

p

pp rall.

p tempo

p rall.

p tempo

rall.

p tempo

tempo p

un poco affrett.

quasi a tempo

rall. *opp.* *lento*

rall. *lento.*

movendo

a I. TIRACCHIA

MEDITATION

Liuto
o
Mandolino

R. CALACE
Op. 76.

Largo $\text{♩} = 44 \text{ M.M.}$
p

pp rall. *p tempo*

rall. *p tempo*

un poco affrett.

p *pp*

p tempo. *f* *pp molto lento*

Un poco mosso
mf *f rit.* *p*

mf tempo

mf crescendo

ppp calando

p

molto lento

I° Tempo

p

pp rall.

tempo

rall.

p tempo

f

pp dim.

rall. opp. lento

morendo

Largo

Chitarra

Melodia

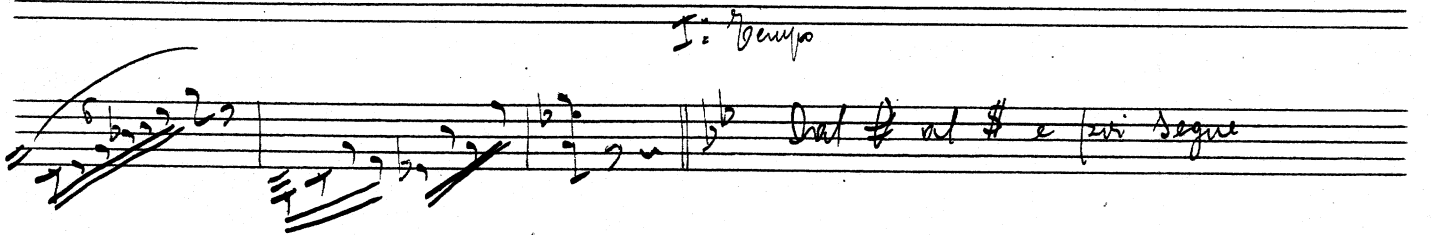

07604-10

voll.
F

Mo.

pas

07604-11