

Raffaele Calace

Op. 62 Marcia degli Eroi

(Quartetto romantico)

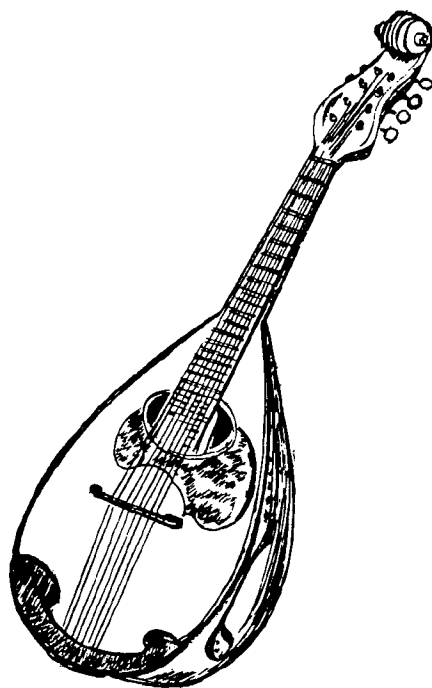

Edizioni Calace

06211-00

www.calace.it - racalace@tin.it - +39(0)81 5515983

Marcia degli Eroi

Mandolino 1^o

Raffaele Calace

Op. 62

Tempo di Marcia

(x)

f *pp* *f* *ff* *f*

p

f *ppp*

ff *pp*

ff

Cantabile

un poco meno

mf

rall.

tempo

ppp *ff*

pp *f*

f

p *mf*

p *f*

p *f*

Coda

Marcia degli eroi

Mandolino 2°

Raffaele Calace.

Op. 68

f *pp* *f*

tempo di marcia *ff*

4

pp *ff*

f *ff*

fff

ppp

sotto voce

pp

1. *ff*

Marcia degli eroi

Mandola.

Raffaele Calace
Op. 61.

f *pp* *ff*

tempo di marcia

pp

ff *pp*

f *ff*

fff

ppp *ff*

pp *sotto voce*

mf *pp* *ff*

1. 2.

ppp

fff *ppp*

ff

pp

f *ff*

Coda

Marcia degli eroi

Liuto.

Raffaële Calace.
Op. 61.

Tempo di Marcia.

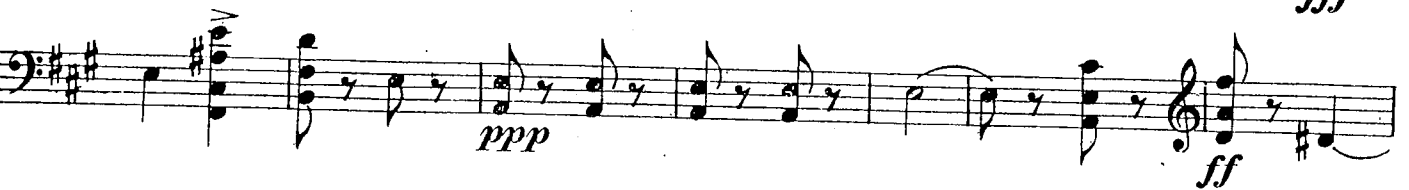
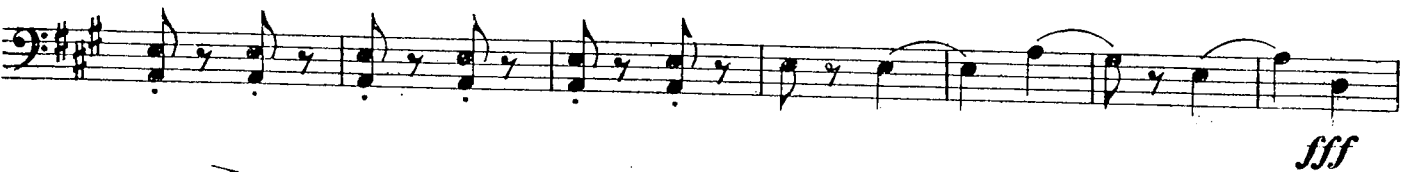

1. 2.

ppp

fff *ppp*

ff

pp

ff

Coda

f

f

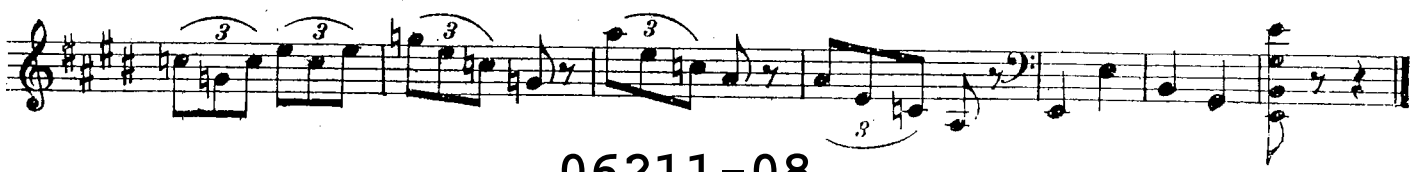

Marcia degli eroi

Chitarra.

Raffaële Calace.
Op. 61.

Tempo di Marcia.

