

Raffaele Calace

Op.155 Concerto

(Orchestra a Plettro)

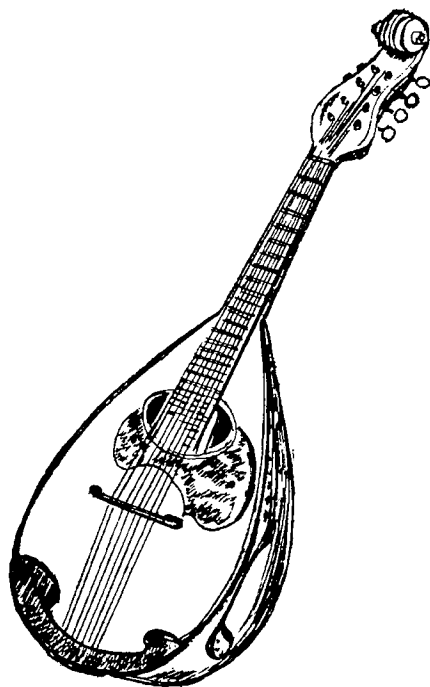

Edizioni Calace

15512-00

www.calace.it - racalace@tin.it - +39(0)81 5515983

Concerto (per 4 strumenti a plectro e chitarra)

Raffaello Calace
N. 1020 - op. 155

Larghetto *Al. M. 76*

Mandoline I

" II

Mandola in sol

Liuto o mandolinella

Chitarra

Basso ad libitum

Mandolin I

" II

Mandola

Mandolinella o liuto

Chitarra

Basso ad libitum

a

Mandolino

Mandola

Mandoloncello o liuto

Chitarra

Basso ad libitum

pp

pppp

pppp

pppp

Mandolino

Mandola

Mandoloncello o liuto

Chitarra

Basso ad libitum

mf.

mf.

mf.

mf.

B Cantabile

Handelino I
Handelino II
Handelino
Handelino cello o binto
Chitarras
Basso ad libitum

Handelino I
Handelino II
Handelino
Handelino cello o binto
Chitarras
Basso ad libitum

con grazie

4

©

Mandolin I

Mandolin II

Mandola

Mandolin cello o liuto

Chitarra

Basso as libitum

espressivo

ppp stentato molto

ppp

stent. molto

pp

ppp stentato molto

Mandolin I

Mandolin II

Mandola

Mandolin cello o liuto

Chitarra

Basso as libitum

Tempo

mf.

I: Tempo

ppp

I: Tempo

I: Tempo

I: Tempo

Musical score for the first system, featuring:

- Mandolin I
- Mandolin II
- Mandola
- Mandolin alto & plectrum
- Chitarra
- Basso as libitum

Dynamic markings include *ppp* and *rall*. The score includes melodic lines with slurs and rhythmic patterns.

Musical score for the second system, featuring:

- Mandolin I
- Mandolin II
- Mandola
- Mandolin alto & plectrum
- Chitarra
- Basso as libitum

Dynamic markings include *m.*, *rall.*, *ppp*, *pp*, and *op*. Performance instructions include *con grazia* and *a Tempo*. The score includes melodic lines with slurs and rhythmic patterns.

F Largo espressivo

4 5 6 7 8 9 10 **F** 1 2 3

4 5 6 7 8 9 10 11

Mandolini I

Mandolini II

Mandola

Mandolo cello o brio

Chitarra

Basso as b3 b4

Mandolini I

Mandolini II

Mandola

Mandolo cello o brio

Chitarra

Basso as b3 b4

Handobini I

Handobini II

Handoba

Handoboncello e basso

Chitarra

Basso ad libitum

g 1^o Tempo

dim-- pp ppp rall.

staccato leggero

1^o Tempo

schizzando

dim-- pp ppp

rall.... 1^o Tempo

1^o Tempo

dim-- ppp

1^o Tempo

dim-- ppp

1^o Tempo

Handobini I

Handobini II

Handoba

Handoboncello e basso

Chitarra

Basso

fat

rall molto

rall molto

1^o tempo

Musical score for the first system, featuring:

Tempo markings include *rall* and *Tempo*.

Musical score for the second system, featuring:

Tempo markings include *staccato*.

Mandolin
I

II

Mandola

Titano
Concels
lute

Chitarra

Basso
al libitum

Mandolin
I

II

Mandola

Mandola
cello o chit

Chitarra

Basso
al libitum

Mandolin I

Mandolin II

Mandola

Mandoblon
cello o viola

Chitarra

Basso
ad libitum

Mandolin I

Mandolin II

Mandola

Mandoblon
o viola

Chitarra

Basso
ad libitum

rall.

Tempo

ff

rall.

rall.

rall.

Handoblu I
ppp

Handoblu II
ppp

Handobla
ppp

Handobluette
o huto

Chitarra

Basso
as libitum

rall.

rall

Handoblu I
trif... trif.

Handoblu II

Handobla

Handobluette
o huto

Chitarra

Basso
as libitum

8^{va} *staccato in tempo*

Cantabile

M Grandioso

Mandolin I

Mandolin II

Mandola

Mandolin cello o basso

Chitarra

Dam. as lib. *rit.*

Mandolin I

Mandolin II

Mandola

Mandolin cello o basso

Chitarra

Dam. as lib. *rit.*

System 1 (Top):

- Staff I: *Viol.* (Violin)
- Staff II: *Viol.* (Violin)
- Staff III: *Viol.* (Violin)
- Staff IV: *Viol.* (Violin)
- Staff V: *Viol.* (Violin)
- Staff VI: *Viol.* (Violin)

System 2 (Bottom):

- Staff I: *Viol.* (Violin)
- Staff II: *Viol.* (Violin)
- Staff III: *Viol.* (Violin)
- Staff IV: *Viol.* (Violin)
- Staff V: *Viol.* (Violin)
- Staff VI: *Viol.* (Violin)

N Lurco

Handoblin I

Handoblin II

Handoba

Handoblon cello o huto

Chitarra

Basso ad libitum

Largo

Largo pp

Largo pp

1 2 3 4 5 6

Handoblin I

Handoblin II

Handoba

Handoblon cello o huto

Chitarra

Basso

7 8 9 10 11 12 13 14 15

Mandolin I
Mandolin II
Clarinete
Saxofono Alto
Basso
al Contrabbasso

Mandolin I
Mandolin II
Clarinete
Saxofono Alto
Basso
al Contrabbasso

Deciso

Violini
Violle
Symphon
Alto
Basso

Violini
Violle
Symphon
Alto
Basso

Mandoline
Mandola
Mandolin, cello o liuto
Chitarra
Basso ad libitum

I Mandolino Concerto di pletro (op. 155) No. 20 R. Calace

larghett.

pp *p* *ppp* *pp* *ppp* *ppp* *ppp* *ppp* *ppp* *ppp* *ppp*

Tremolo leggiero

cantabile *con grage* *stacc. molto* *ppp* *ppp*

Tempo inf. *1. Tempo*

Tempo inf. *rall. pp con grage*

rall. *Tempo*

mf. rall. *pp*

pp

2 *rall.* *Voltare subito*

M

Grandioso

F

Fatu

Largo

cresc.

ff

Deciso

cresc.

ff

sempre cresc.

ff

Mandolino

Concerto op 155 - #1020

R. Calace

Larghetto

pp
ppp
pp tremolollegiero
B
pp cantabile
pp staccato
pp
mp
D
ppp a tempo
pp con grazia
rall. pp
rall.
Volta e subito

F Largo espressivo

pp Tremolo leggero
mf. un poco affettato 1mf. F. e marcato

I tempo
p rall. p I tempo pp

rall. p

6

6

6

6 rall. pppp

L **M** Grandioso

pppp

- Largo**: A large 'L' with the word 'Largo' written next to it.
- pp**: Pianissimo, indicated by a hairpin and the letters 'pp'.
- mf**: Mezzo-forte, indicated by the letters 'mf'.
- cresc**: Crescendo, indicated by a dashed line with the word 'cresc' above it.
- FFF**: Fortissimo, indicated by the letters 'FFF'.

Mandolin in Sol

Concerto of 155

di P. Calace

pp
p
mf
ppp *Tranolo stretto*
pp
cattabile
staccato pppp
Tempo mf.
rall.
a tempo
rall.
staccato leggiero
rall. a tempo
pp con grazia
rall. *Tranolo leggiero*
mf.
un poco affrettato

- FF** (Fortissimo) at the beginning of the second staff.
- stent.** (stentato) in the second staff.
- ppp** (pianississimo) in the second staff.
- rall.** (rallentando) in the second staff.
- I tempo** (first tempo) in the third staff.
- pp** (pianissimo) in the third staff.
- rall. molto** (rallentando molto) in the third staff.
- rall** (rallentando) in the fourth staff.
- Staccato leggiero** (staccato, light) in the fourth staff.
- rall.** (rallentando) in the sixth staff.
- F** (Forte) in the seventh staff.
- M** (Moderato) in the eighth staff.
- Voltare subito** (turn immediately) in the eighth staff.

M Grandioso

tremolo
rF

Lento

Concerto op 153

Rubiacca

Stent. *rall.*
I. Tempo *FF* *rall.* *rall. Tempo*
pp e cantabile
pp Marcato
rall.
Cantabile
M Grandioso
FF
marcato *rall. moll*
Largo
pp
Volturne subito

Seven empty musical staves, each consisting of five horizontal lines.

Chitarra

Concerto of 155-1620 P. Calace

(as l'orbitum)

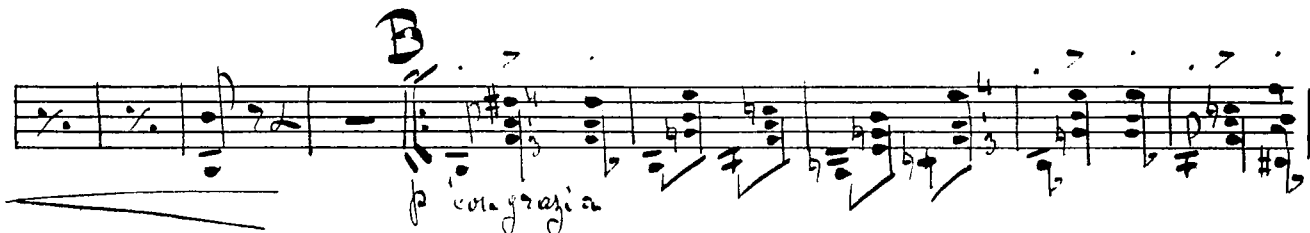

Rigat. per chitarra lav. - De Manno - Napoli

rall. Tempo *H*
Staccato pp

H

M Grandioso

voltare subito

2 Largo

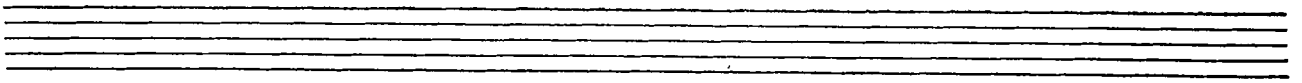
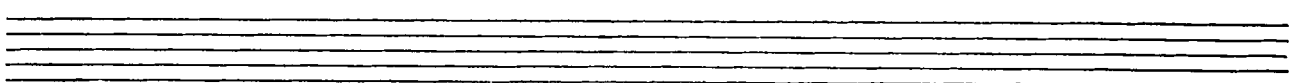
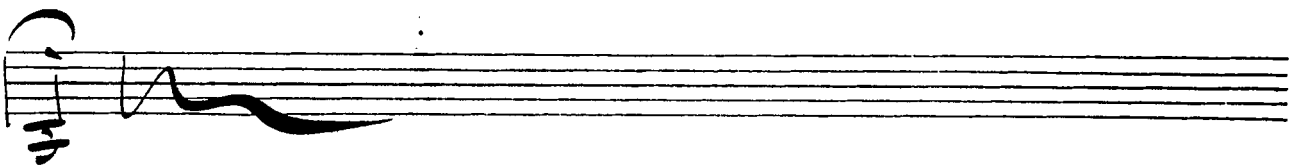
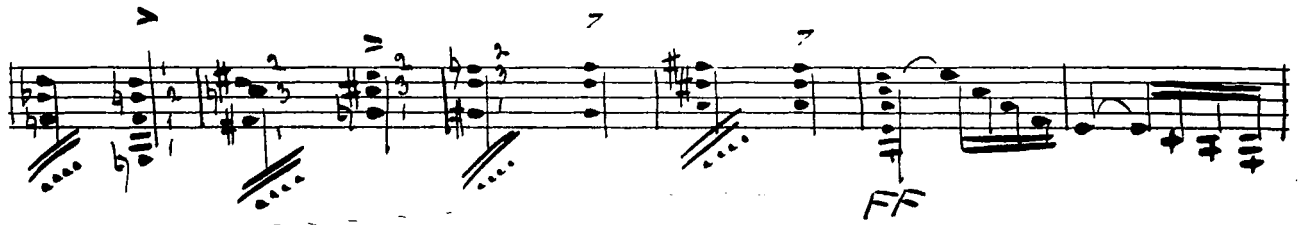
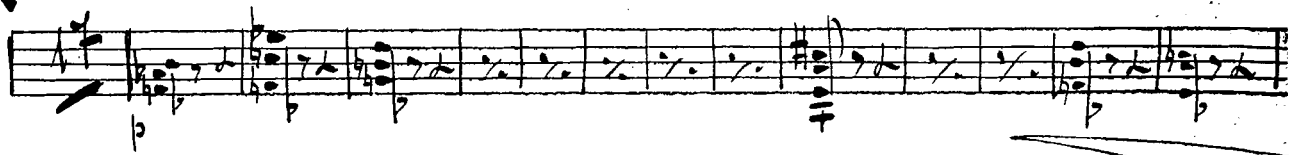

Basso

Q

mf. *ppp*

pp

pp

stentato pp *mf.*

I tempo *rall. tempo*

pp.

F rall. pp *F* *Largo espressivo*

pp *stentato*

I tempo *rall. I tempo* *pp*

rall. tempo

ppp staccato

rall. F *I tempo*

Allegro
N. grandioso
