

# AVE MARIS STELLA II

ARMONIZADO POR LUIS AVAREZ

CABEZON  
(1510 - 1566)

♩ = 100

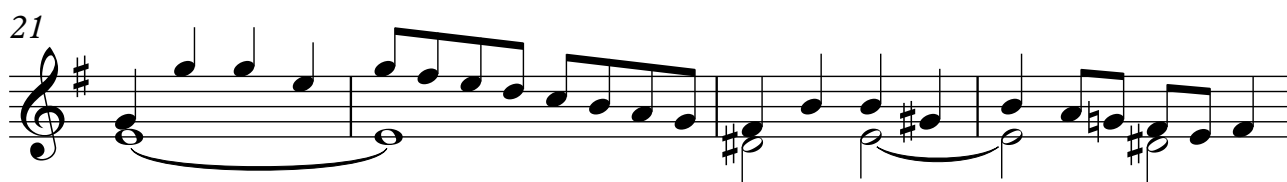
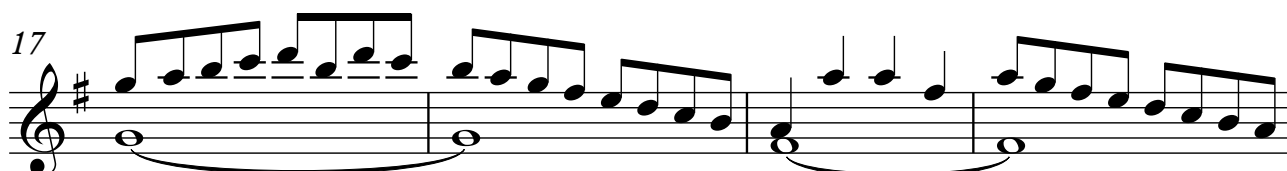
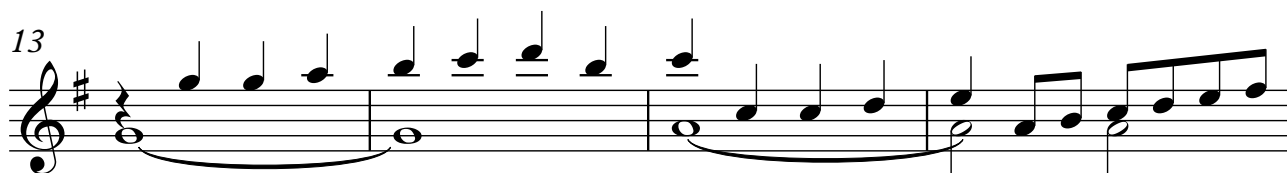
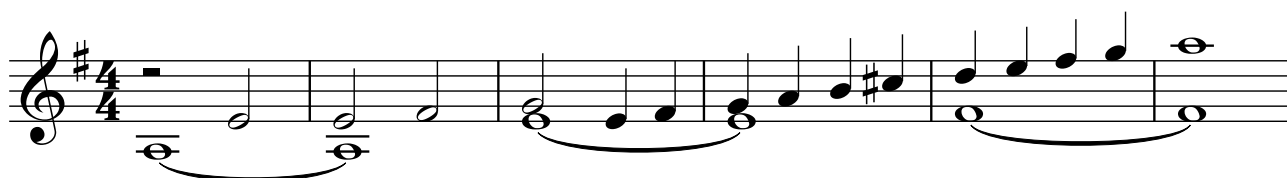

2

29

33

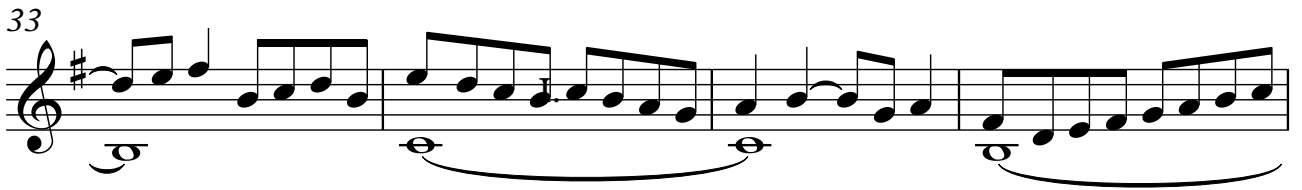

37

41

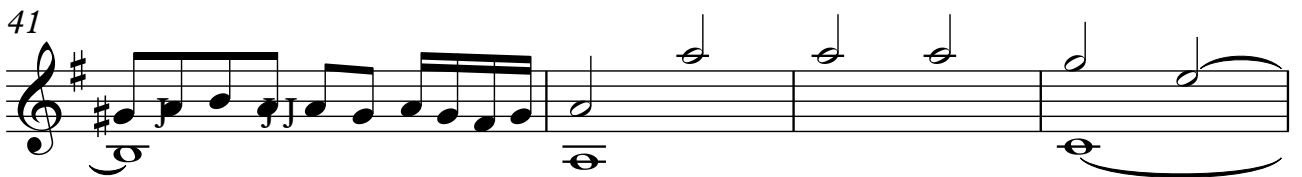

45

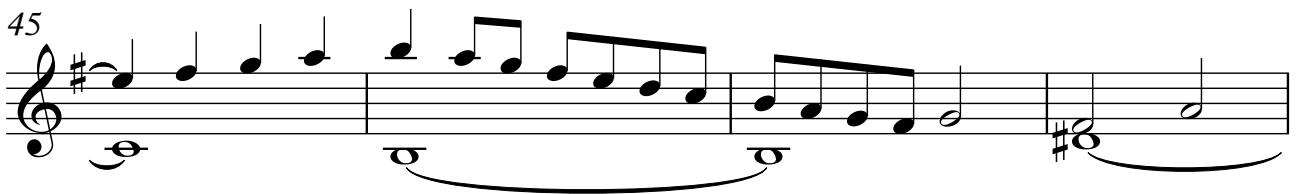

49

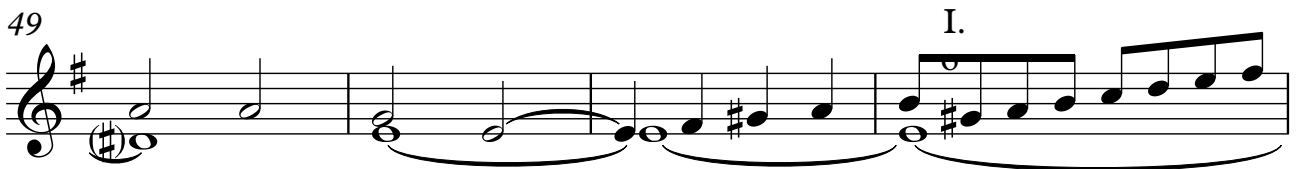

53

57

61

65

71

76

81

85
