An Benvenuto

Sonatina

in diem nativitatis Christi 1917

Ferruccio Busoni

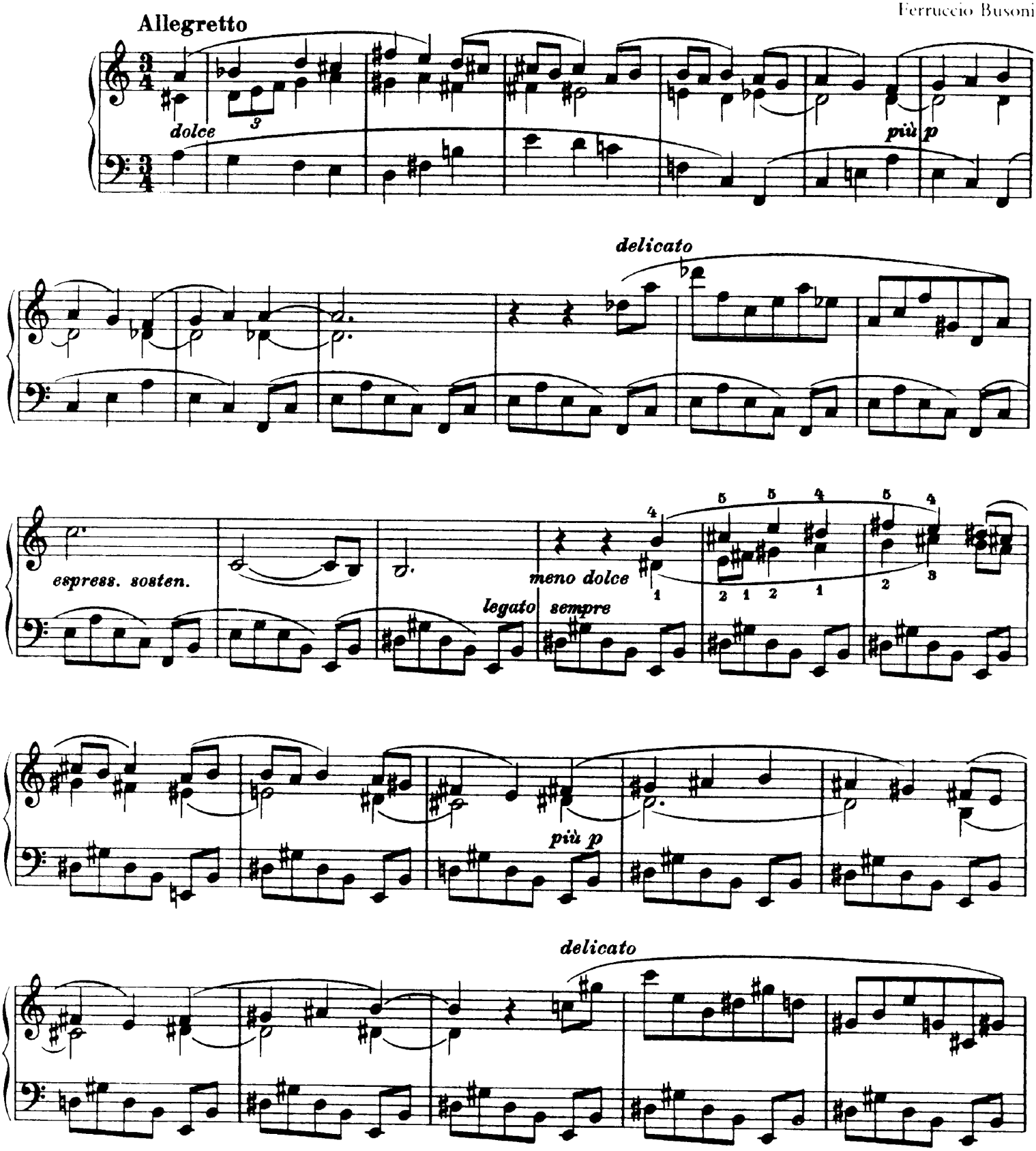

Edition Breitkopf Nr. 5071

Breitkopf & Härtel, Wiesbaden
Printed in Germany

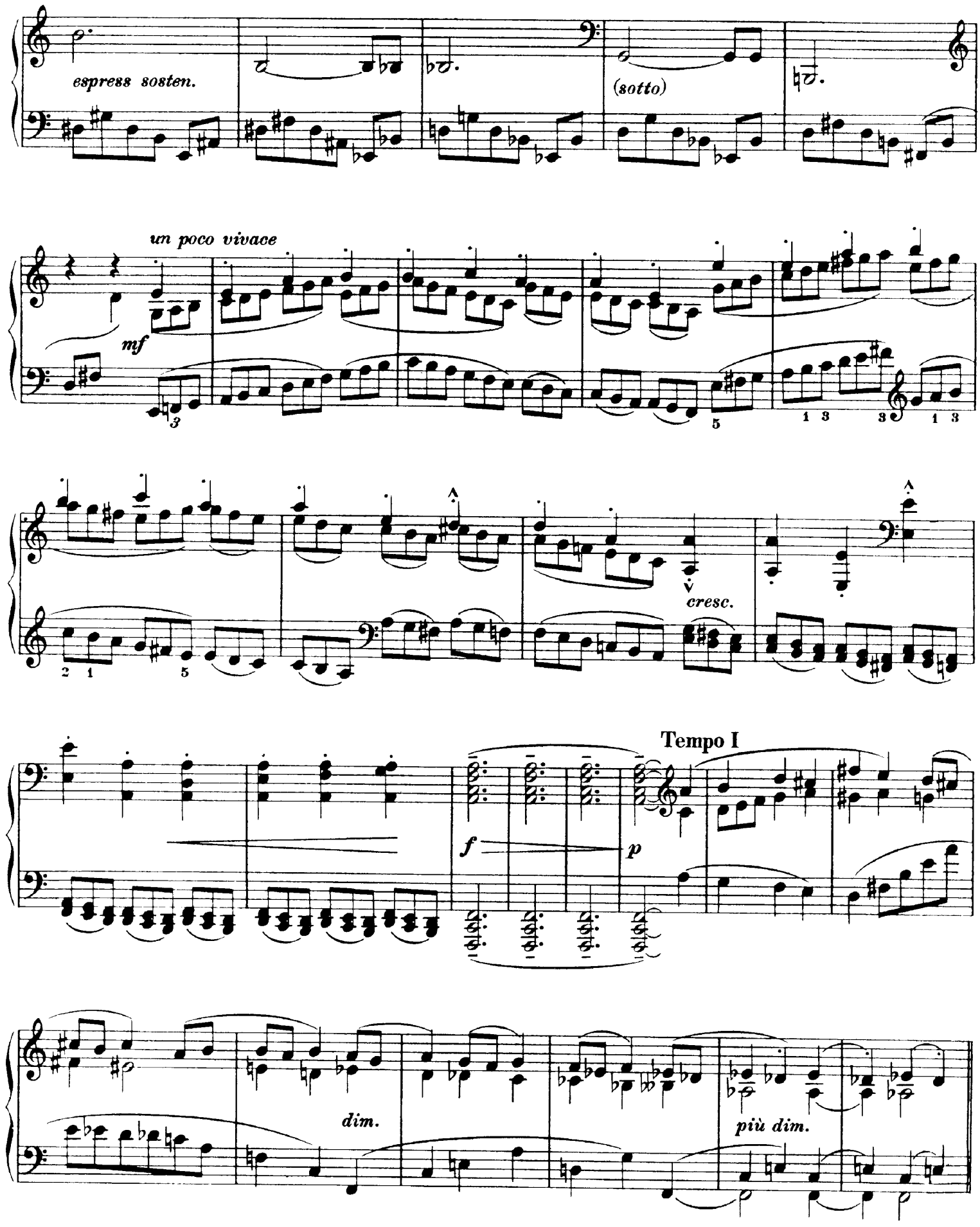
espress sosten.
(sotto)
un poco vivace
mf
cresc.
Tempo I
f
p
dim.
più dim.

Calmo

sotto voce

più sotto voce

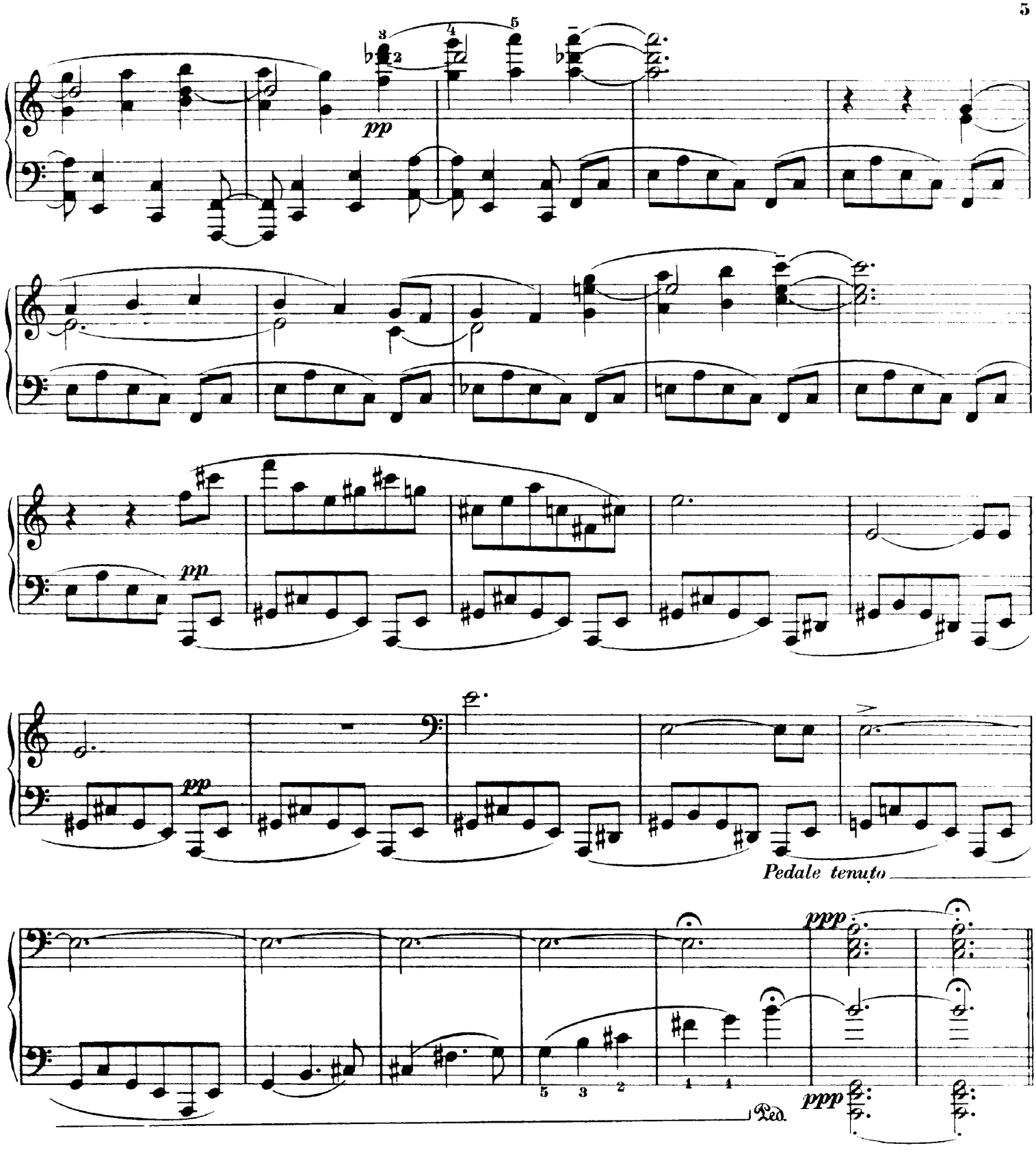

Sostenuto alla breve

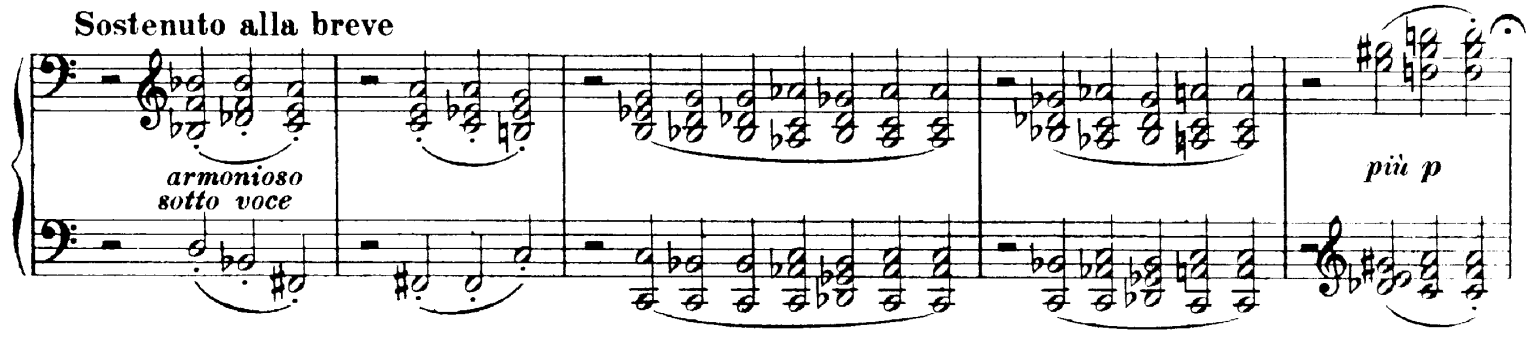

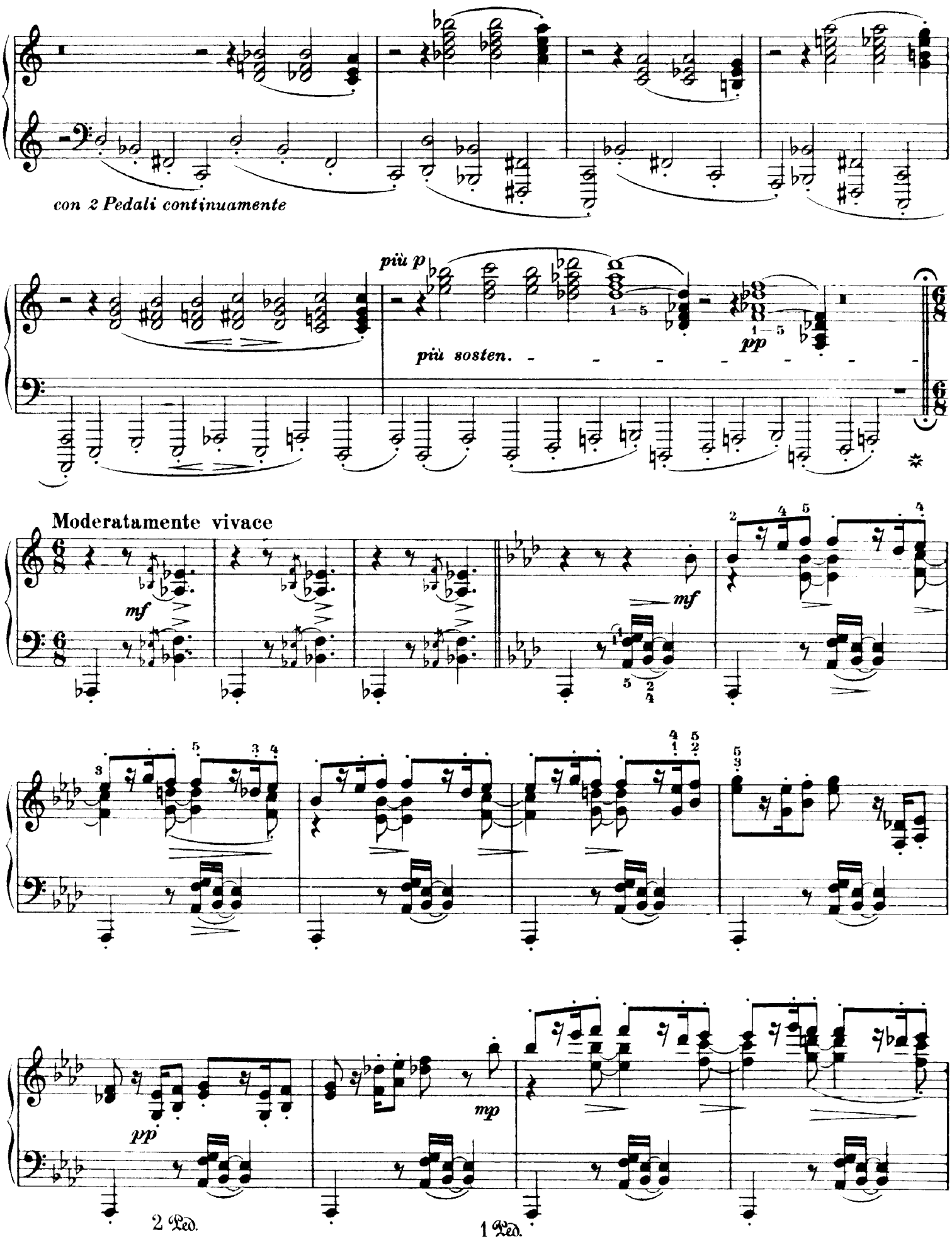
con 2 Pedali continuamente
più p
più sosten.
pp
Moderatamente vivace
mf
mf
pp
mp
2 Ped.
1 Ped.

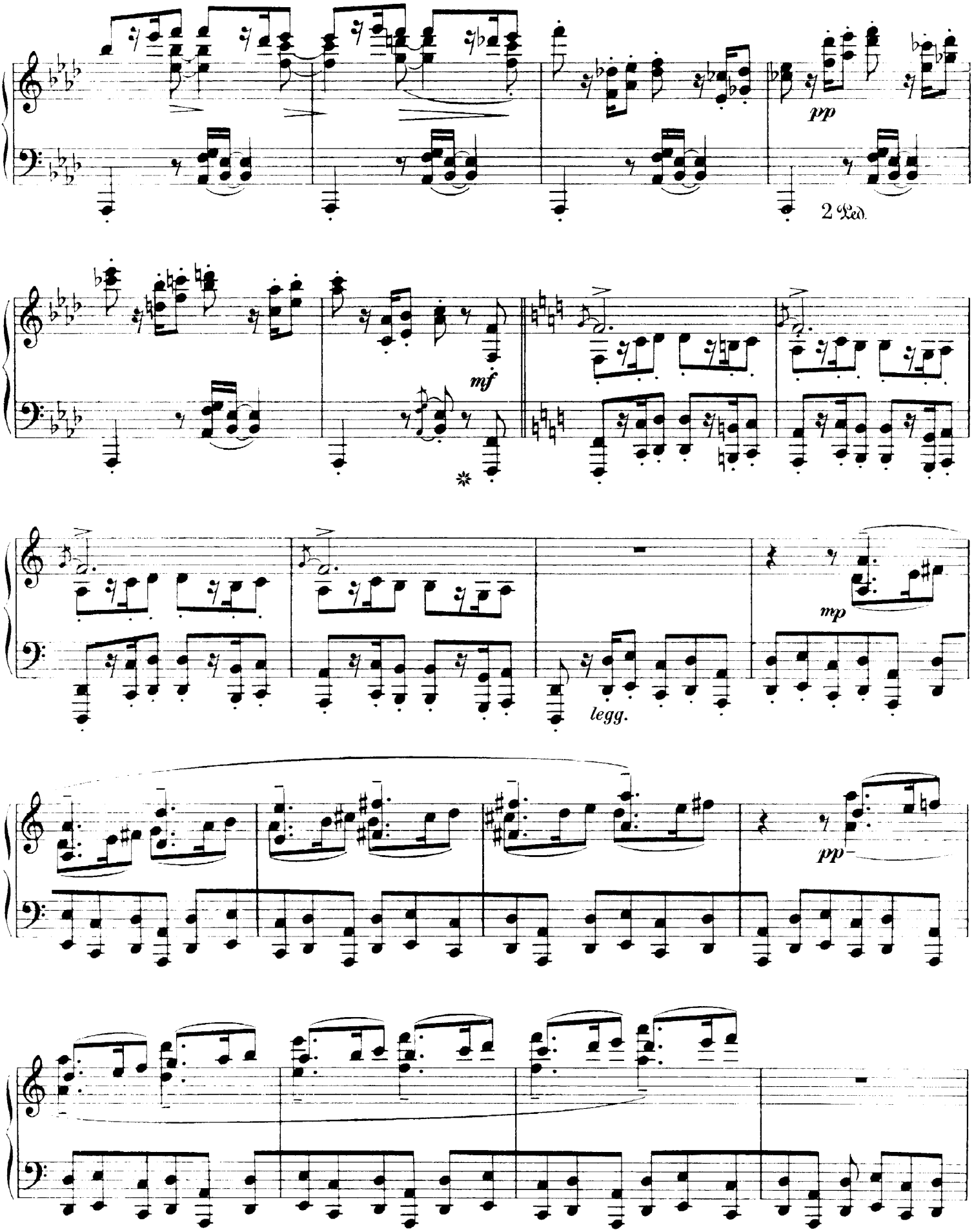
pp
2 Ped.
mf
mp
legg.
pp

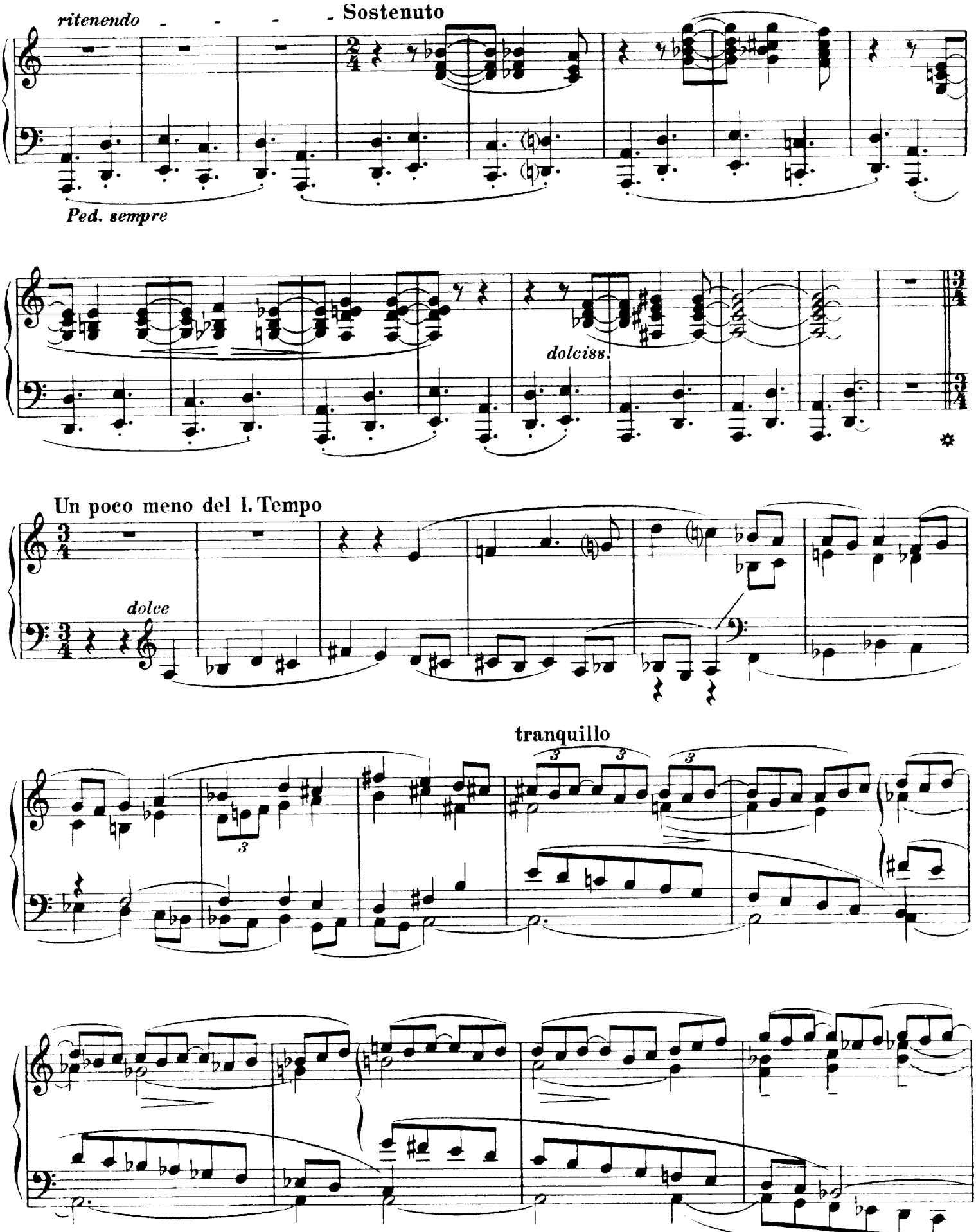
ritenendo
Sostenuto
Ped. sempre
dolciss.
Un poco meno del I. Tempo
dolce
tranquillo

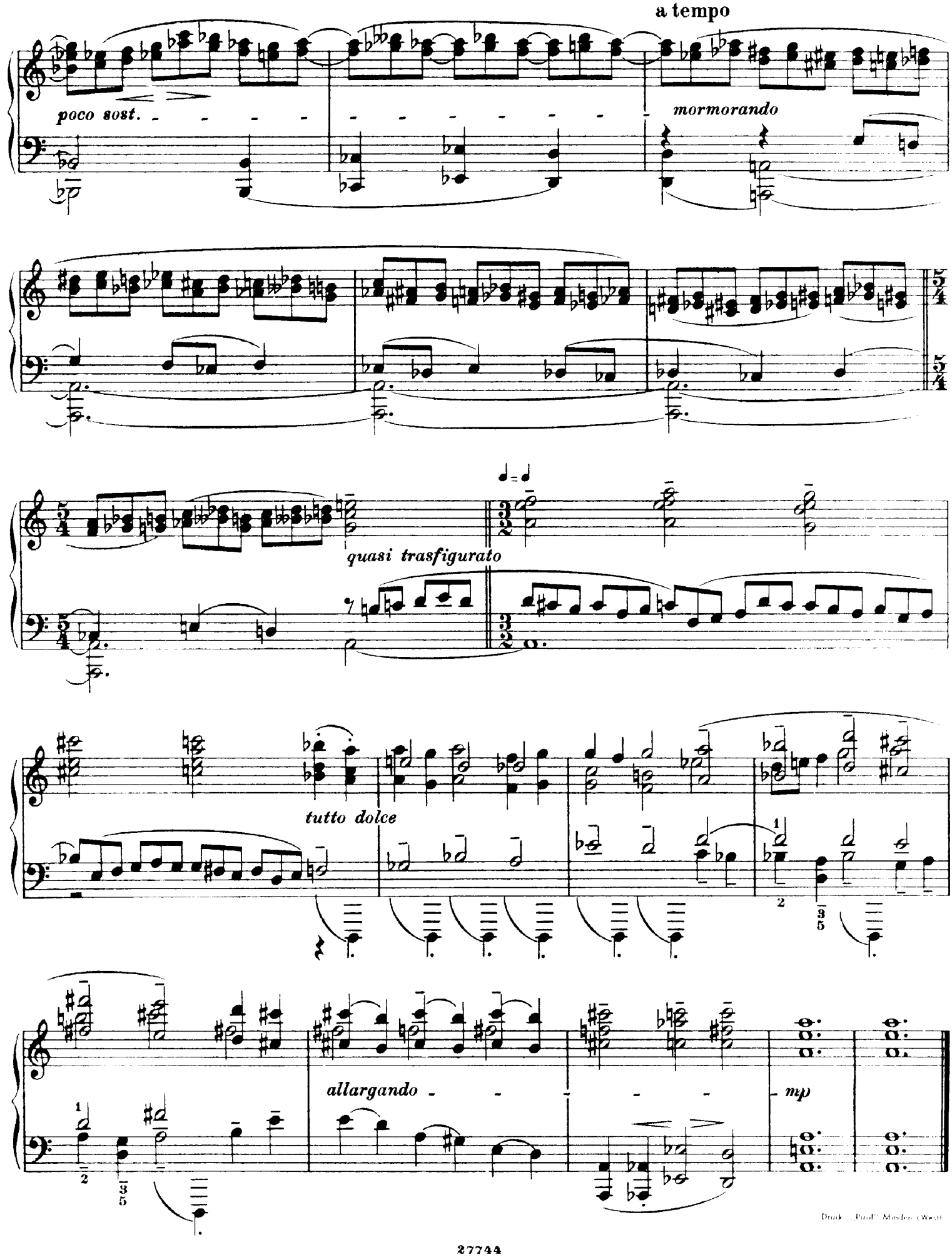

Druck „Pirol" Minden (Westf.)