

*Alla distinta Signorina*  
PAULA FLAMM

FERRUCCIO BENV. BUSONI

*Op. 14*

35469

*Proprietà per tutti i paesi*

*Fr. 2*

MILANO, Stabilimento Musicale F. LUCCA

[1882]

Staatsbibliothek  
Musikabteilung  
Berlin

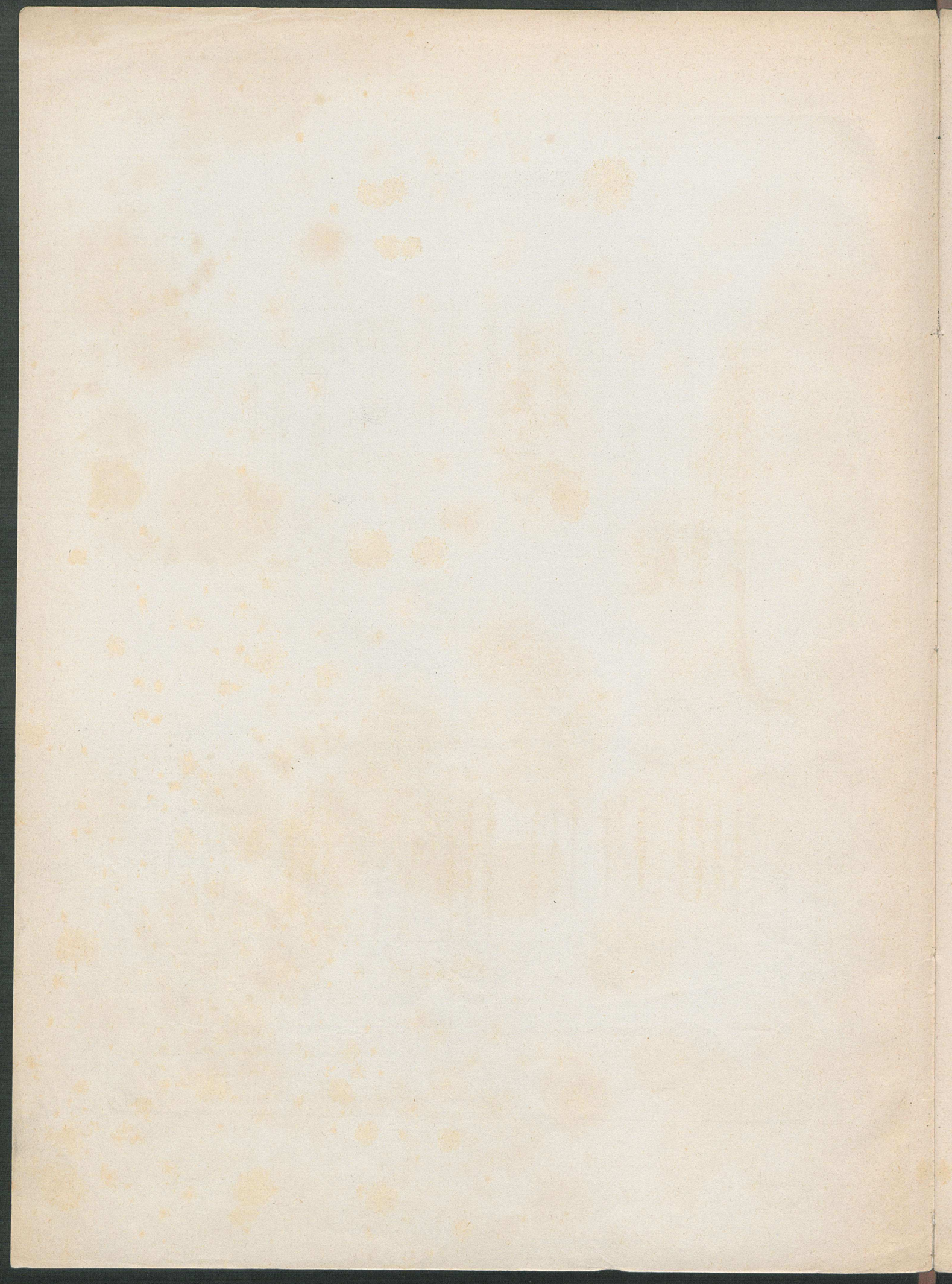

# MENUETTO

FERRUCCIO BENV. BUSONI Op. 14

**Allegretto**

*legg. e grazioso*

**TRIO**

The TRIO section begins with a double bar line. The upper staff has a melodic line with a repeat sign. The lower staff has a bass line with fingerings: 4 3, 2 1 4, 1, 1, 2 4 1 4 2 1.

The TRIO section continues with more melodic and bass lines. It includes first and second endings, marked '1<sup>a</sup>' and '2<sup>a</sup>'. Fingerings are indicated throughout, such as 3 1 3, 2 1 2 4 3 2, and 2.

**CODA**

