Seinem Freunde Robert Heckmann zugeeignet.

Romanze für Violine

MIT ORCHESTER

von

MAX BRUCH.

Op. 42.

Ausgabe für Violine mit Pianoforte.
Ausgabe für Bratsche mit Pianoforte.

Preis Mk 4.— / sh 8/—

Aufführungsrecht vorbehalten.

Verlag und Eigenthum für alle Länder
von
N. SIMROCK, G.m.b.H. in BERLIN.

Copyright for the British Empire by SCHOTT & Co.,
58, Berners Street,
LONDON, W.

M228
.B887
R6
1891

Kifschey gift 10/74 [1.00] sc+pt

ROMANZE.

Max Bruch, Op. 42.

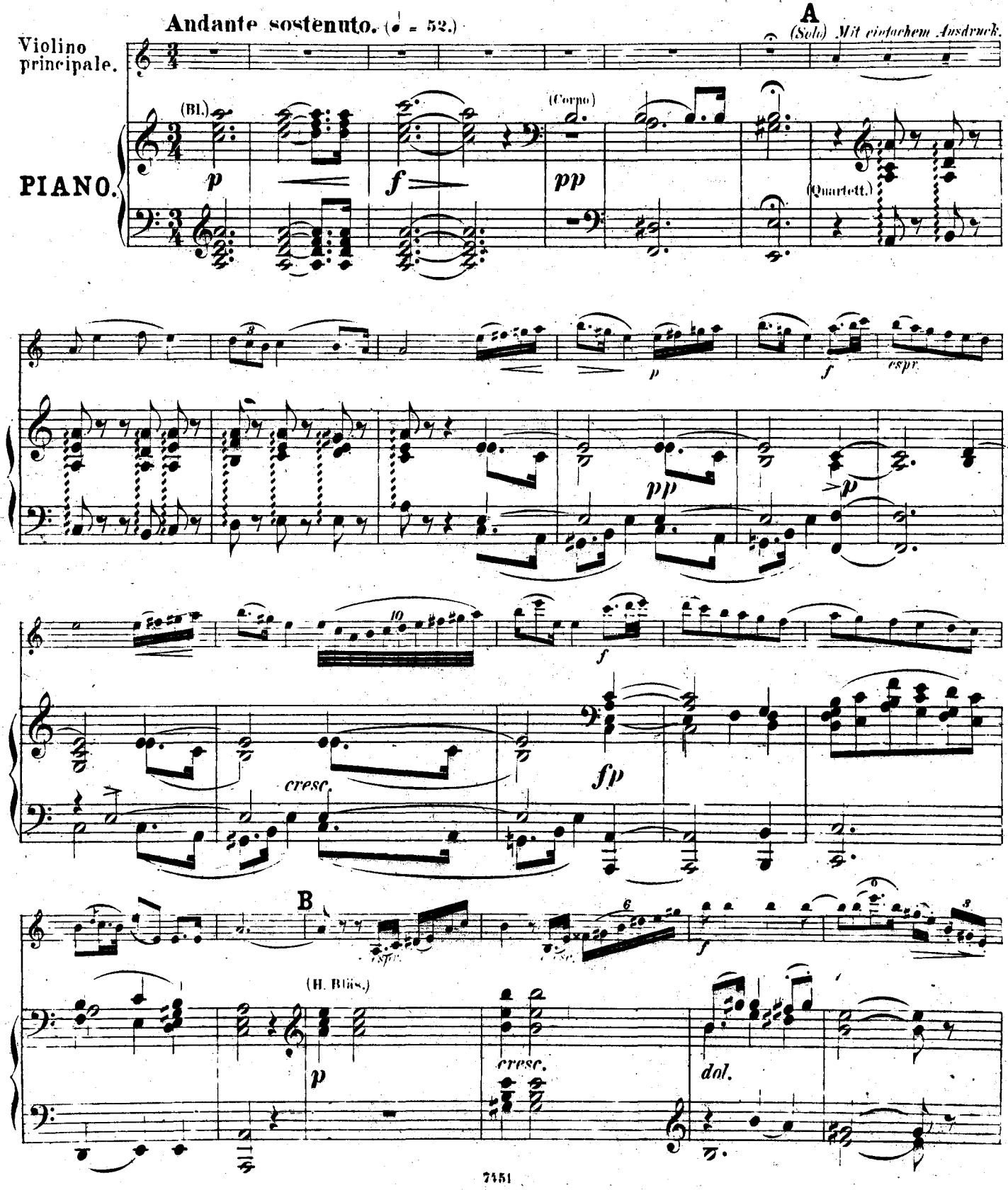

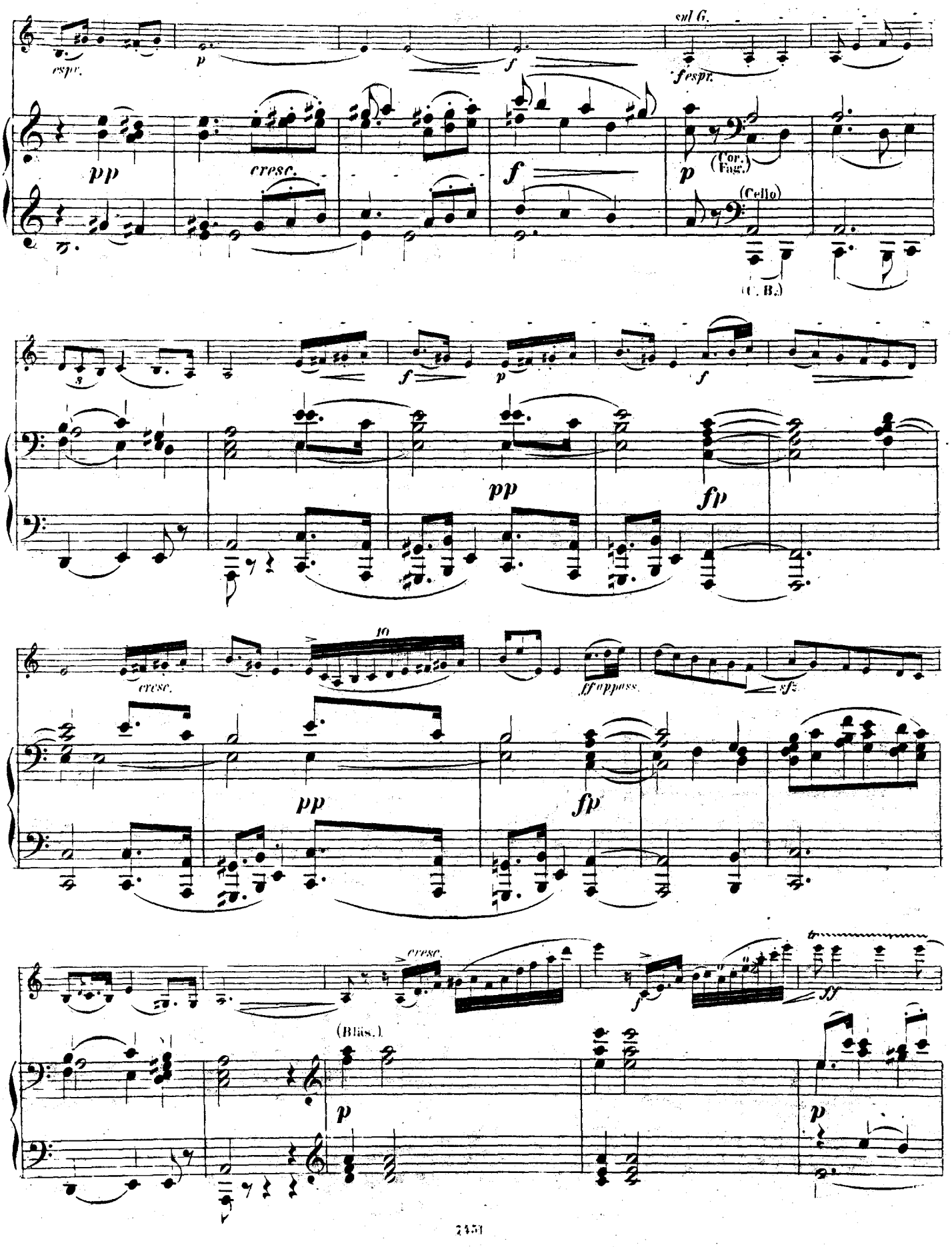
espr.
p
f
sul G.
fespr.
pp
cresc.
f
p
(Cor. Fag.)
(Cello)
(C. B.)
f
p
f
pp
fp
cresc.
ff appass.
sf
pp
fp
cresc.
f
ff
(Bass.)
p
p

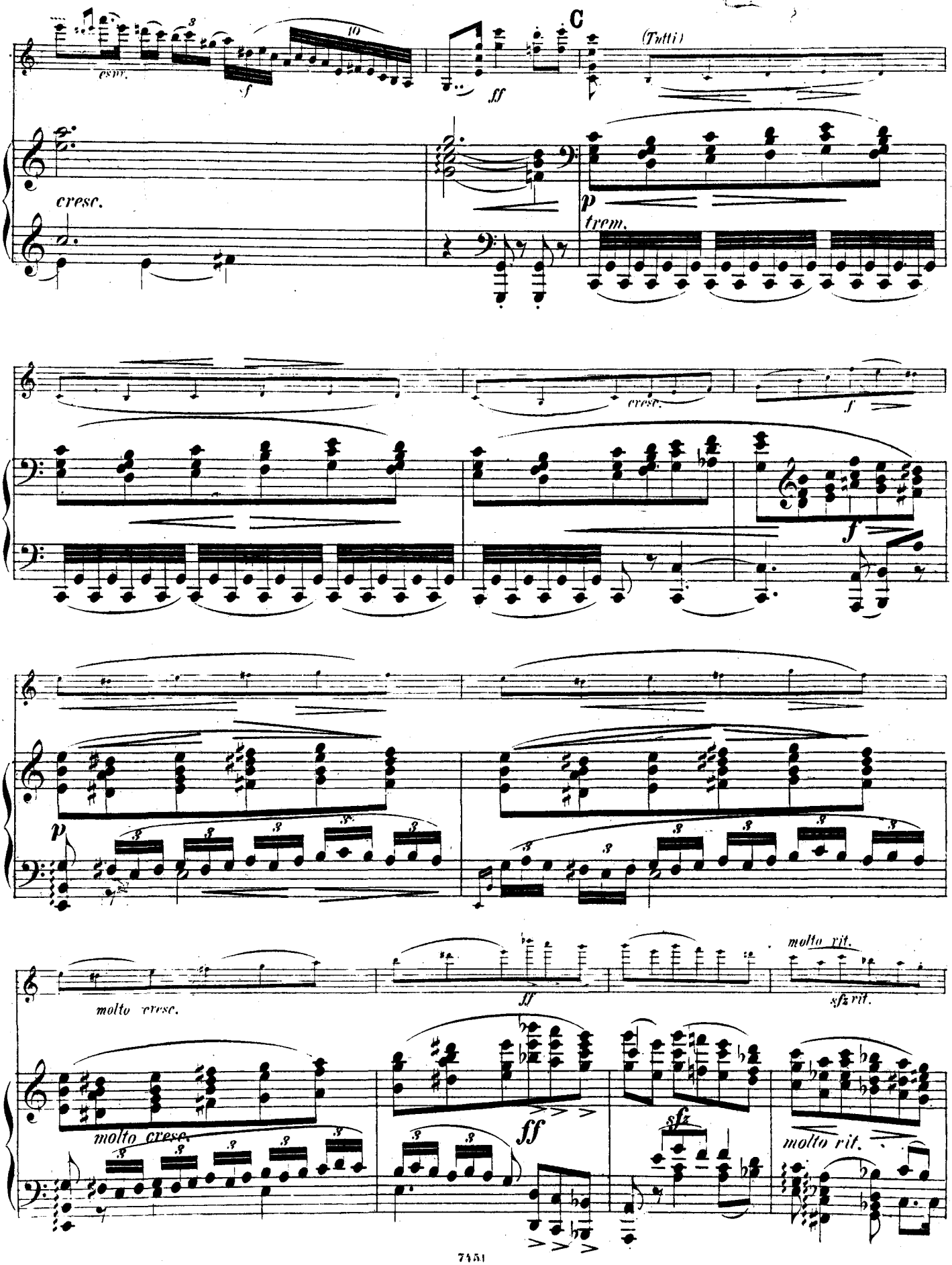
C
(Tutti)
cresc.
trem.
molto cresc.
molto rit.
sfz rit.

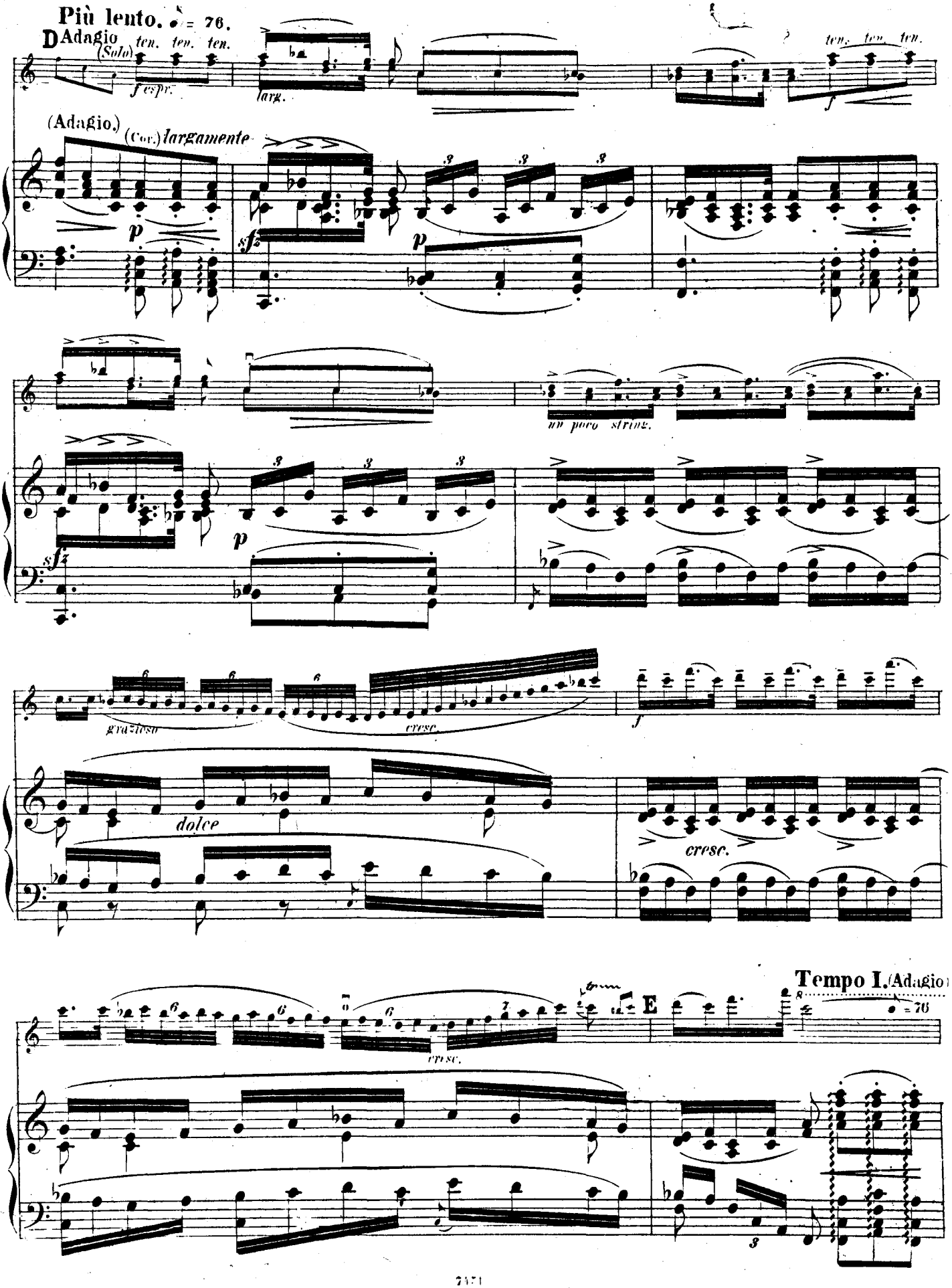
Più lento. ♩ = 76.
D Adagio
(Solo)
ten. ten. ten.
f espr.
larg.
ten. ten. ten.
f
(Adagio.)
(Cor.) largamente
p
sf
p
un poco string.
sf
p
gradoso
cresc.
f
dolce
cresc.
Tempo I. (Adagio)
E
cresc.
♩ = 76

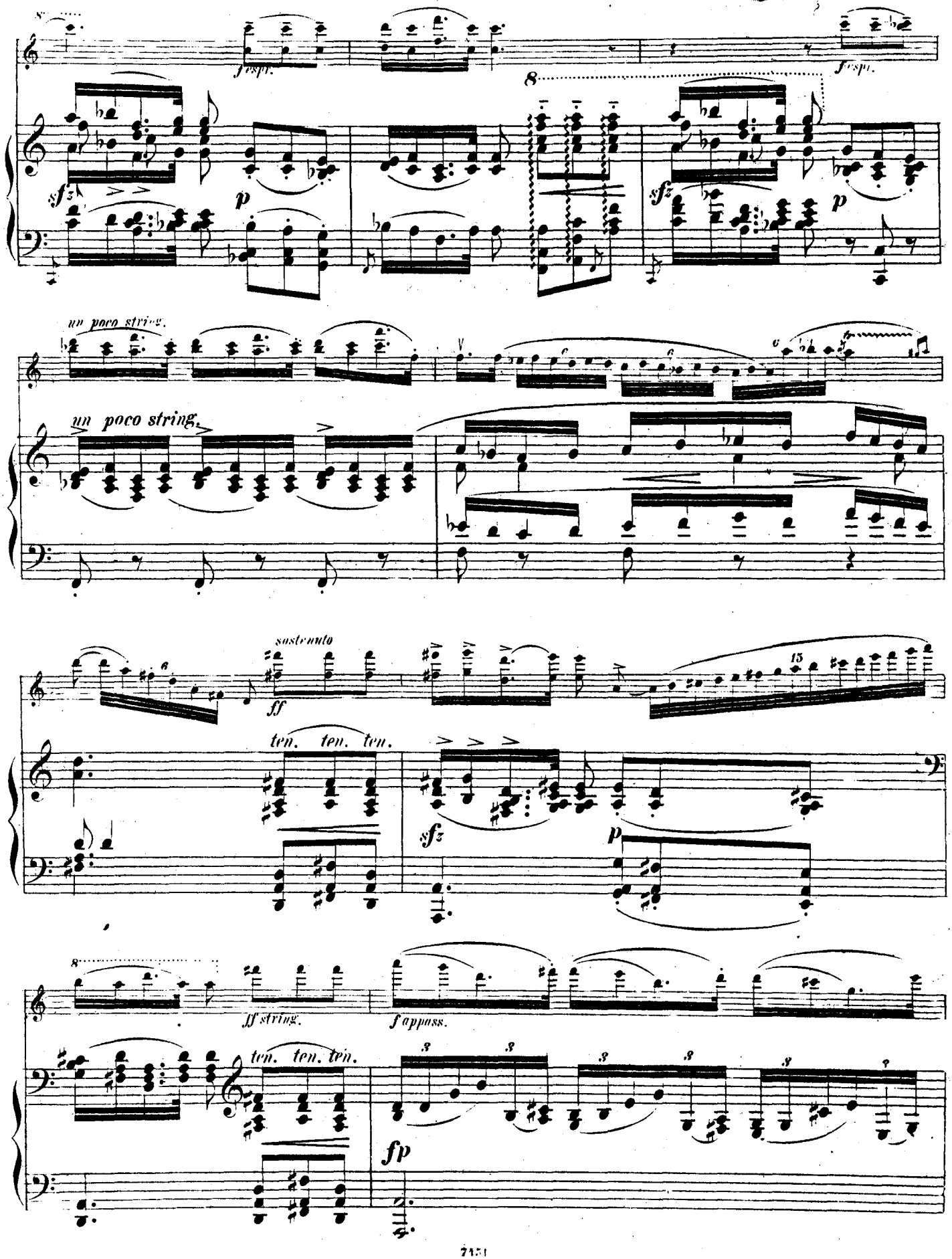
fespr.
fespr.
8
sfz
p
sfz
p
un poco string.
un poco string.
sostenuto
ff
15
ten. ten. ten.
sfz
p
8
ff string.
f appass.
ten. ten. ten.
fp

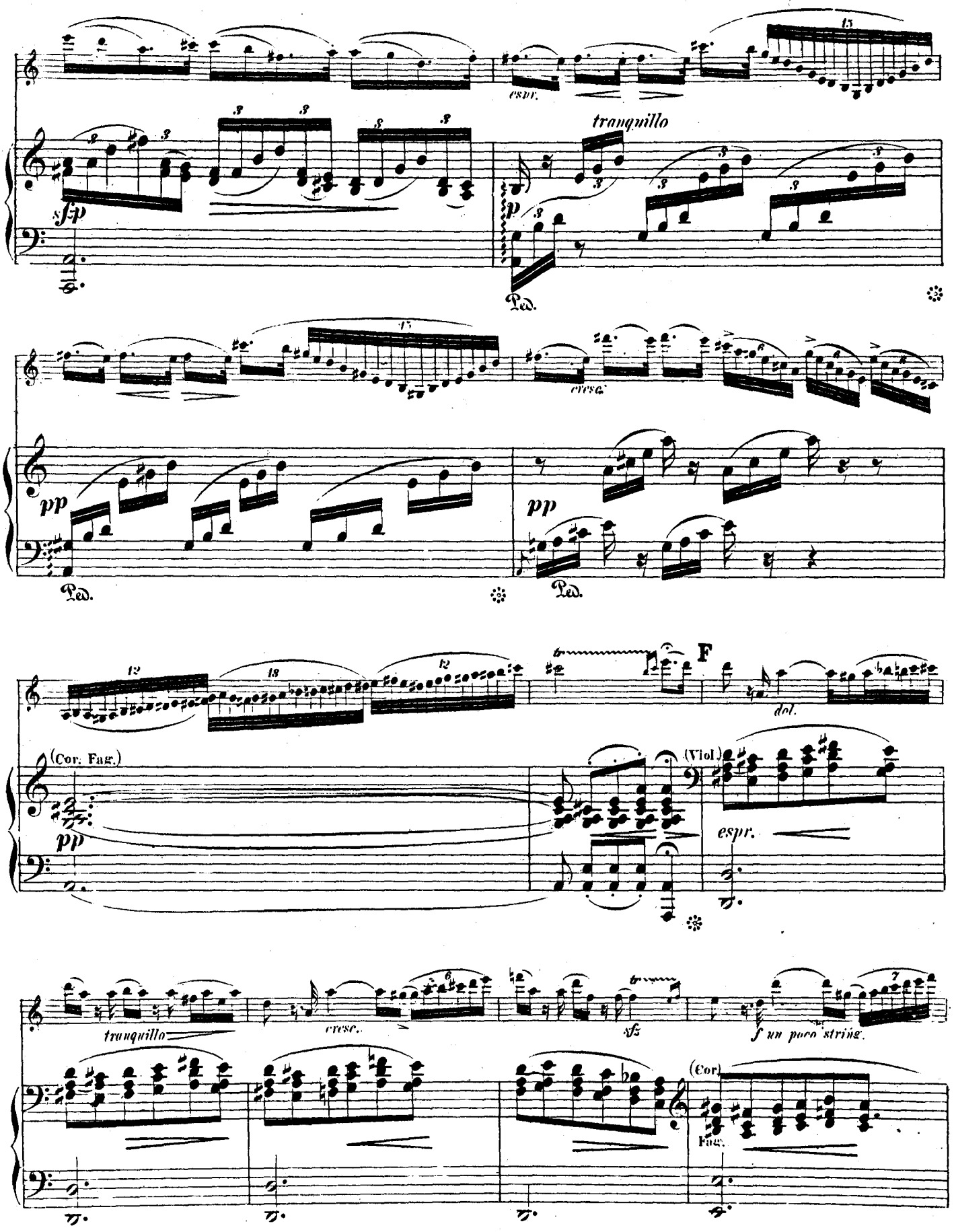
espr.
tranquillo
sfp
p
Ped.
cresc.
pp
Ped.
pp
Ped.
F
dol.
(Cor. Fag.)
pp
(Viol.)
espr.
tranquillo
cresc.
sfz
f un poco string.
(Cor.)
Fag.

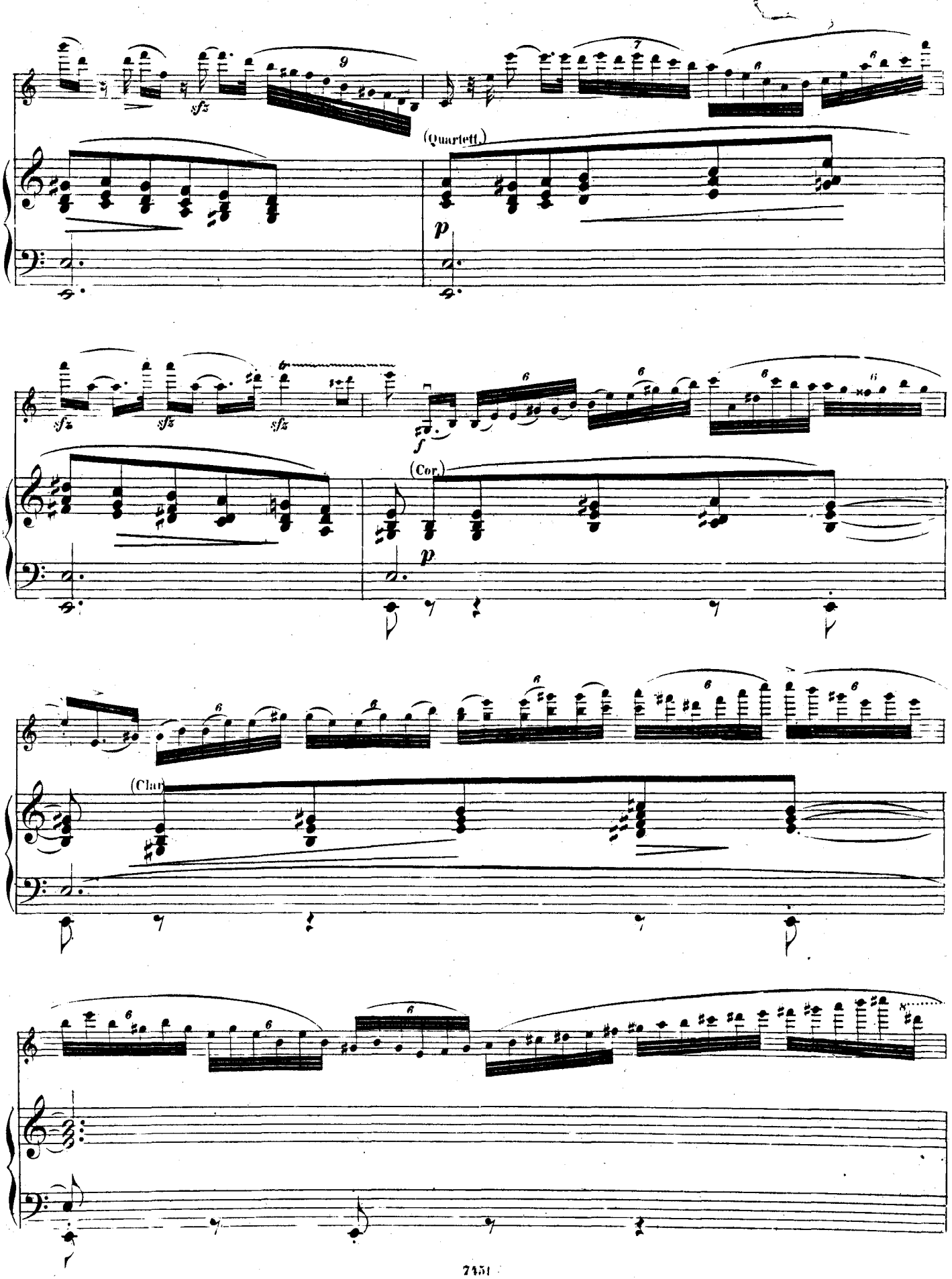
(Quartett.)
(Cor.)
(Clar.)

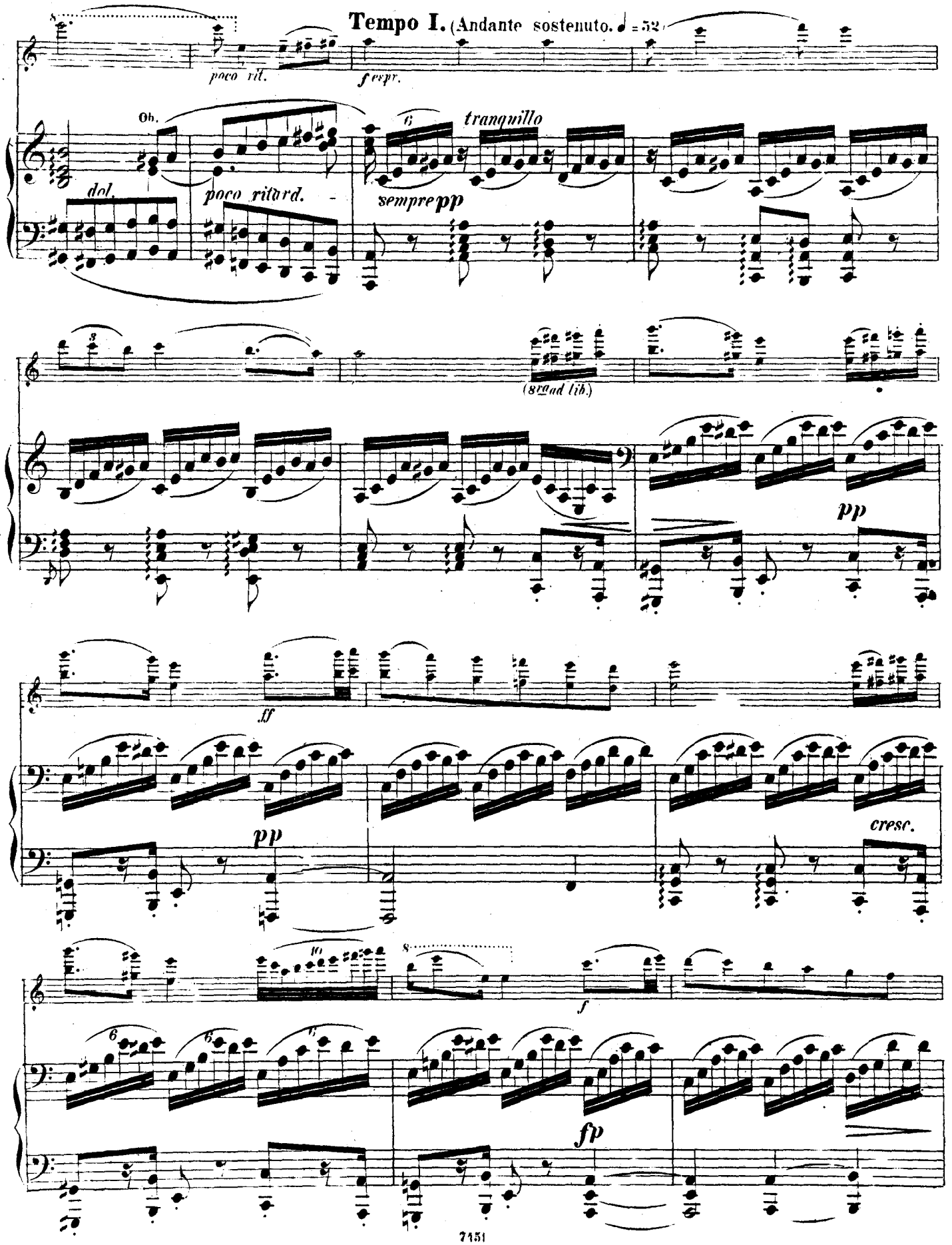
Tempo I. (Andante sostenuto. ♩ = 52)
poco rit.
f espr.
Ob.
dol.
poco ritard.
tranquillo
sempre pp
(8va ad lib.)
pp
ff
pp
cresc.
f
fp

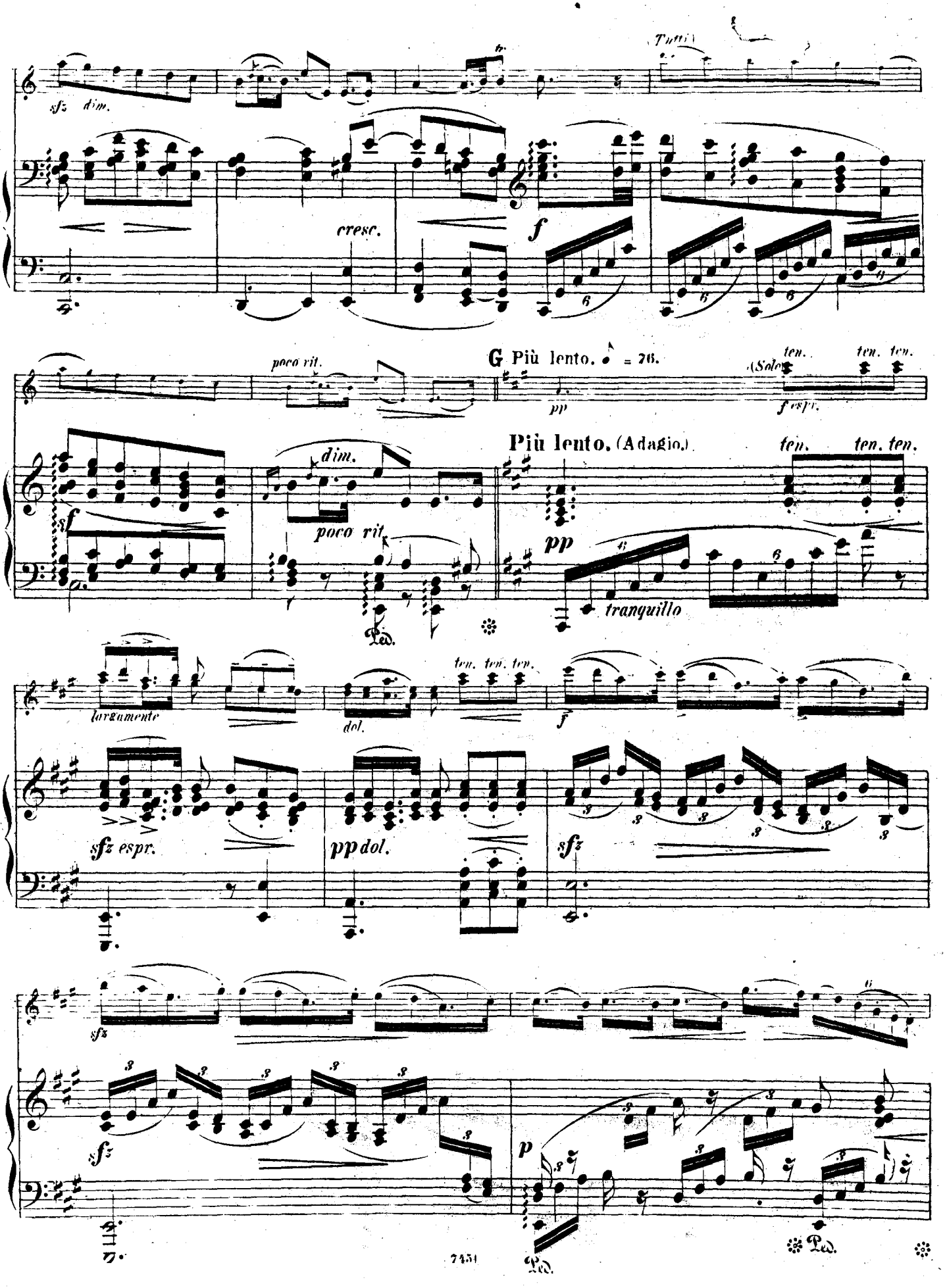
Tutti
sfz dim.
cresc.
f
poco rit.
G Più lento. ♩ = 76.
(Solo)
ten.
ten. ten.
pp
f espr.
Più lento. (Adagio.)
sf
dim.
poco rit.
Ped.
tranquillo
largamente
dol.
ten. ten. ten.
sfz espr.
pp dol.
sfz
p
Ped.
Ped.

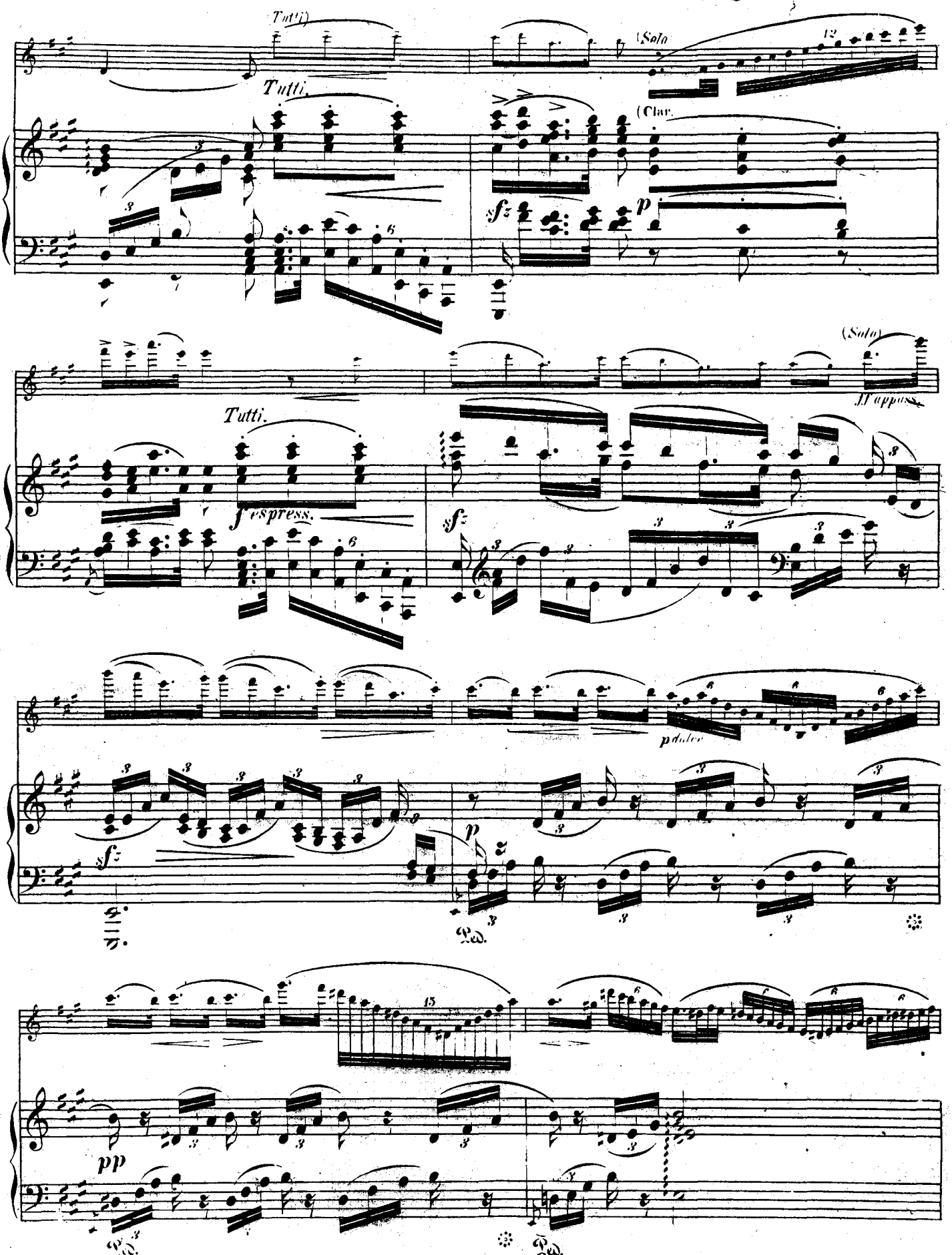
(Tutti)
Tutti.
(Solo)
(Clar.
sfz
p
Tutti.
f espress.
sfz
(Solo)
ff appass.
sfz
p dolce
p
Ped.
pp
Ped.
Ped.

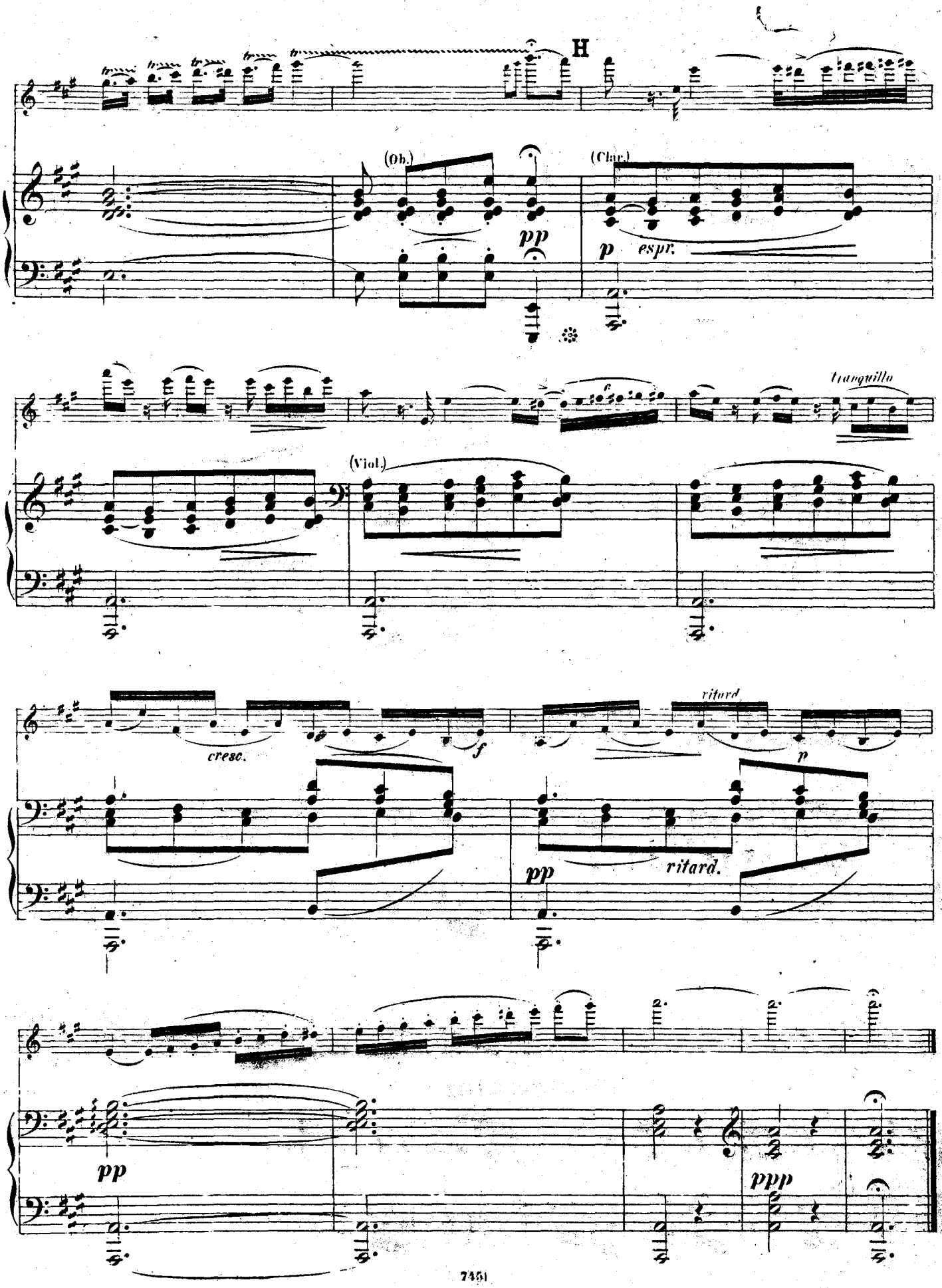
H
(Ob.)
(Clar.)
pp
p espr.
tranquillo
(Viol.)
cresc.
f
ritard
p
pp
ritard.
pp
ppp

B887
R6
1891

ROMANCE.

Solo-Bratsche.

Max Bruch, Op. 42.

Andante sostenuto. ♩ = 52.

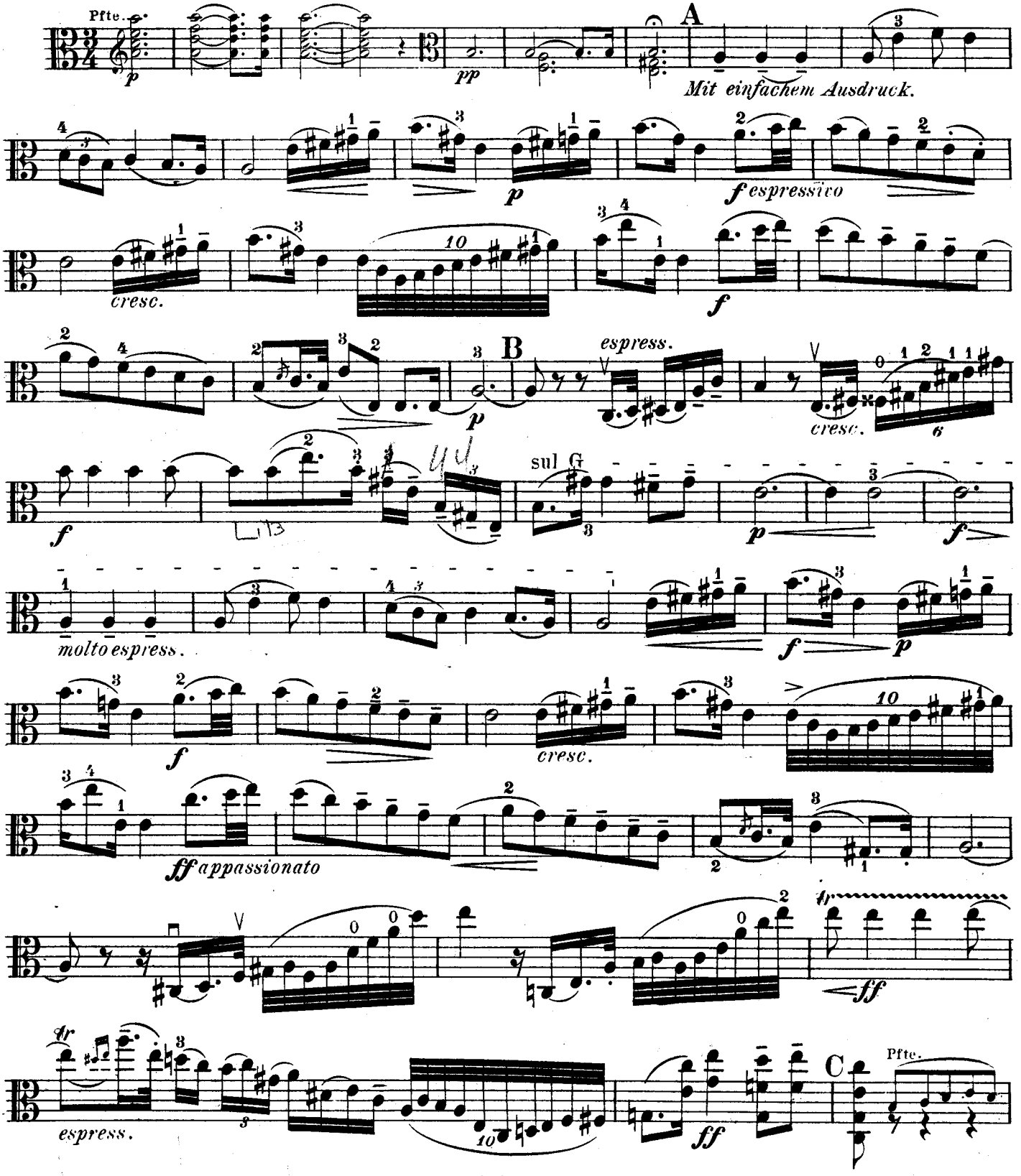

Solo-Bratsche.

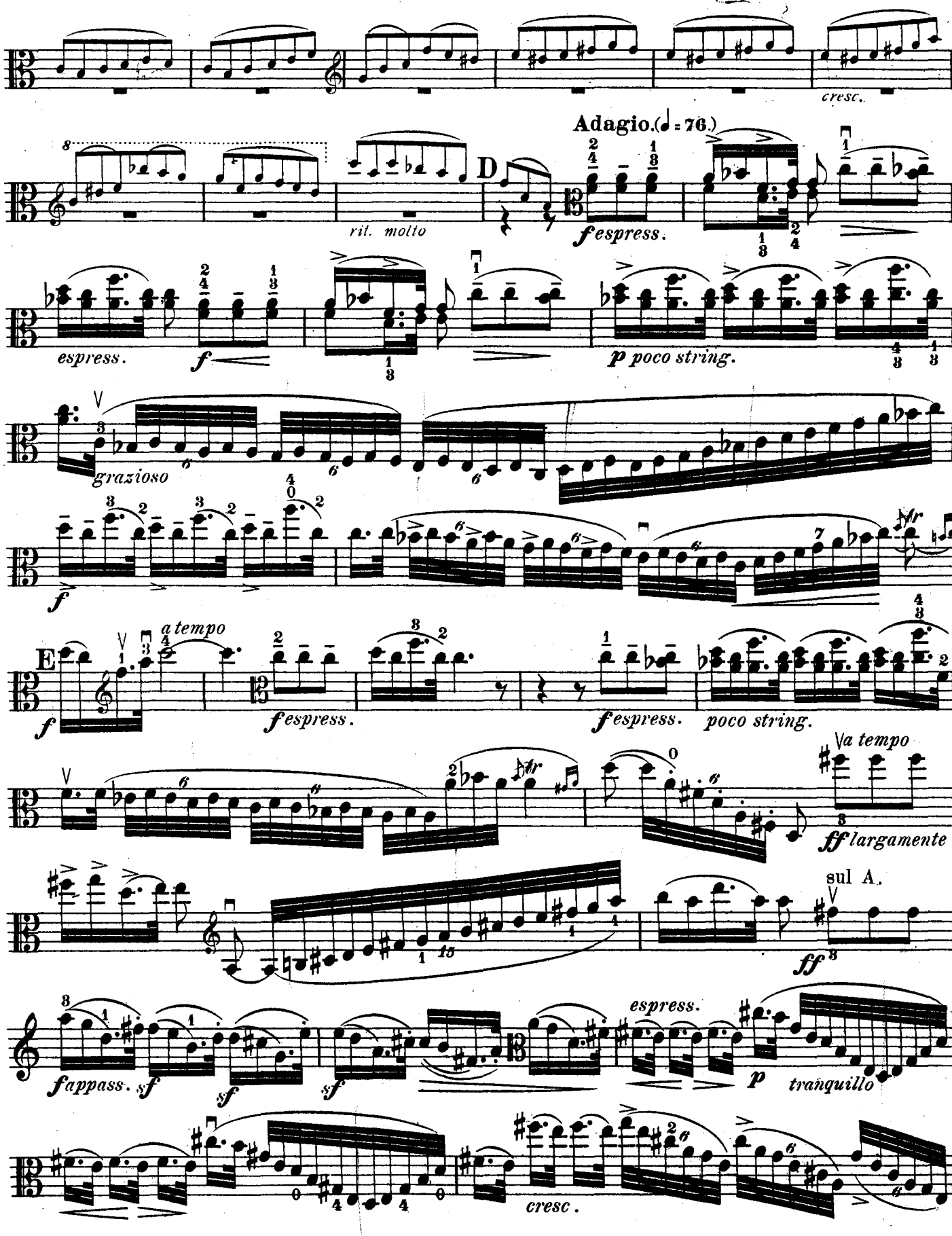

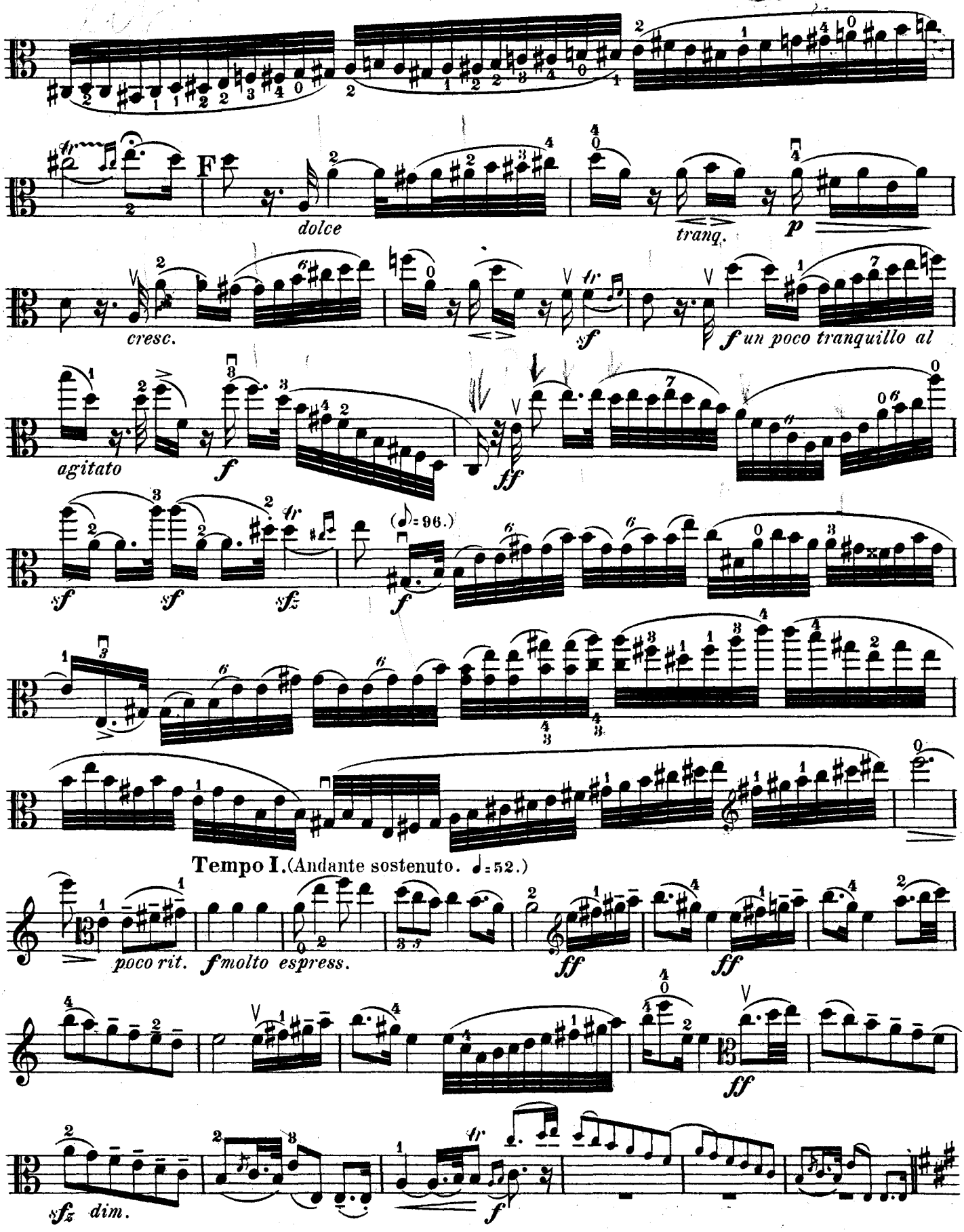
F
dolce
tranq.
p
cresc.
sf
f un poco tranquillo al
agitato
f
ff
sf
sf
sfz
(♩= 96.)
f
Tempo I. (Andante sostenuto. ♩= 52.)
poco rit.
f molto espress.
ff
ff
ff
sfz dim.
f
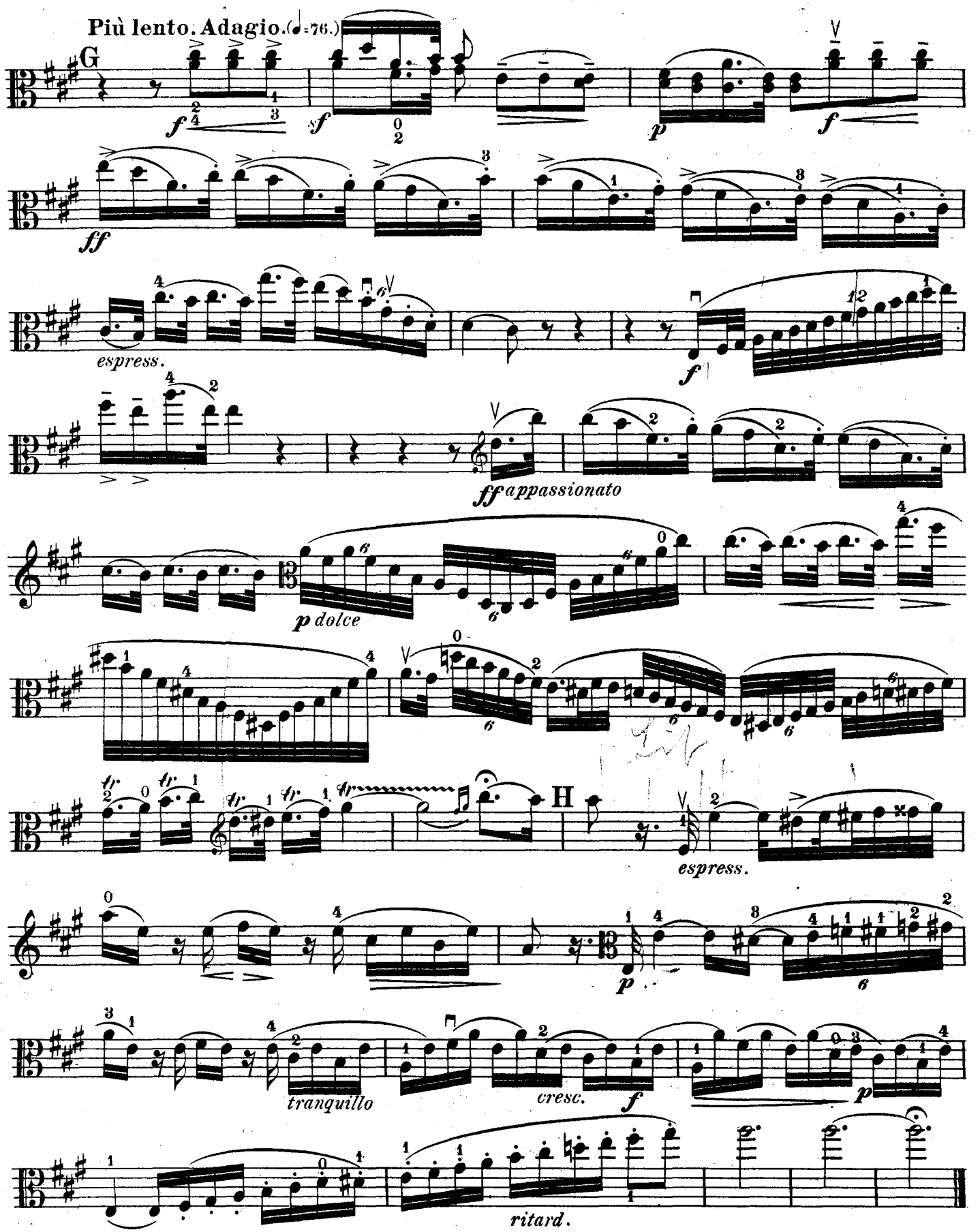
Solo-Bratsche.