

OPUS - 3

ALEGRETO

ARMONIZADO POR LUIS ALVAREZ

JOSE BROCA

♩=120

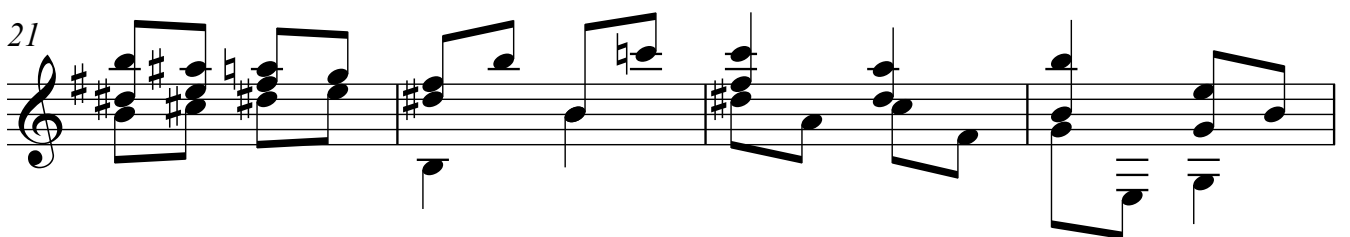
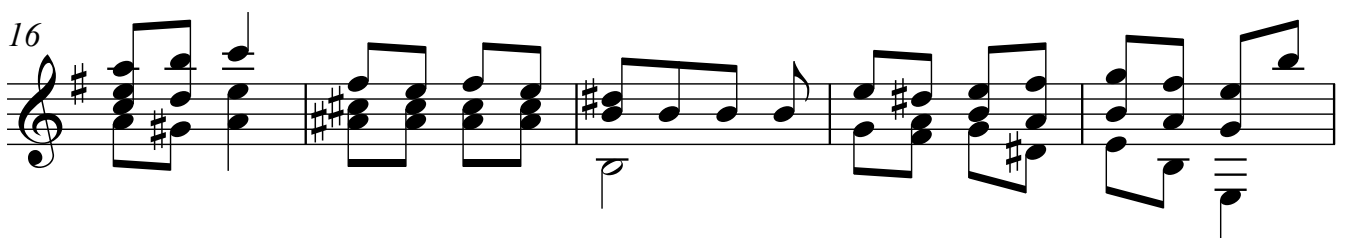
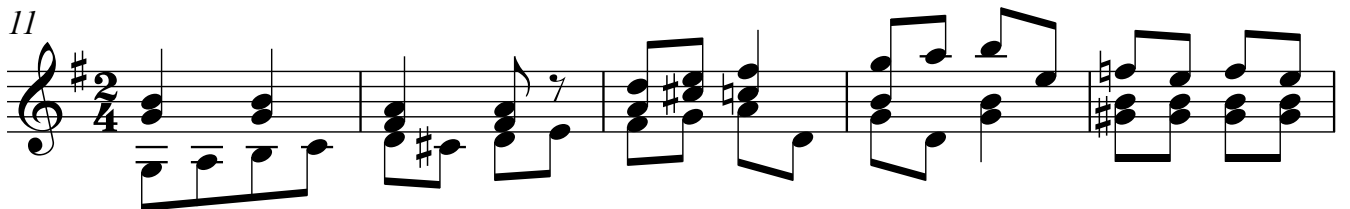
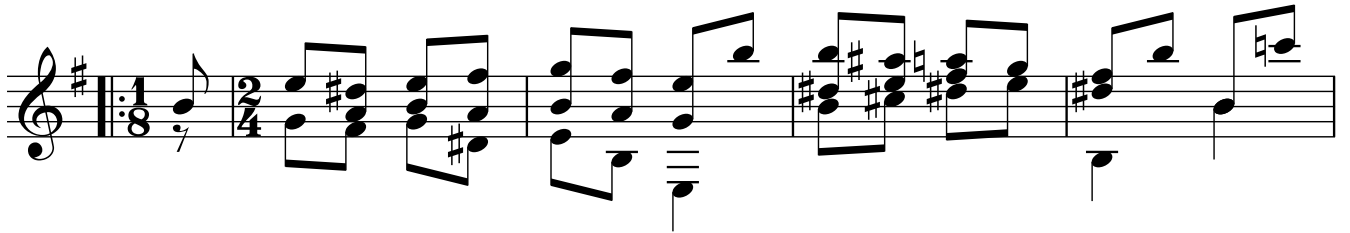

25

30

35

40

45

49

53

2.

58

63

67

70

74