

G. BRICCIALDI

OEUVRES POUR

Flûte et Piano.

Op. 27. La Fille du Regiment. Fantaisie	4 25
" 28. Ernani. Caprice	4 25
" 30. J Lombardi. Caprice	4 25
" 32. Notturmo	2 75
" 33. J due Foscari. Duo conc. (avec <i>Strakosch</i>)	4 25
" 34. Giovanna d'Arco. Divertissement	4 25
" 37. La Straniera. Potpourri	4 25
" 40. J due Foscari. Divertissement	3 50
" 43. Luisa Strozzi. Fantaisie	3 50
" 44. Divertissement	3 25
" 46. Lucrezia et Lucia. Potpourri	3 50
" 50. J Masnadieri. Divertissement	3 50
" 51. Fantaisie écossaise	3 50
" 55. J. Montecchi ed i Capuletti. Potpourri	3 25
" 56. Lucrezia Borgia. Fantaisie	3 50
" 57. Norma. Fantaisie	3 25
" 60. Thème de <i>Donisetti</i> . Divertissement	2 75
" 61. Morceau de concert	4 25
" 62. Andante et Polonaise	3 25
" 63. Deux Fleurs. Morceaux de salon	
No. 1. La Pensée	1 50
" 2. La Rose	2 75
" 64. Caprice	3 25
" 65. Concerto	3 50
" 66. Beatrice di Tenda. Fantaisie. (Portafoglio No. 1)	3 25
" 68. La Straniera. 2 ^d Potpourri	3 25
" 69. Allegro alla Spagnuola	3 25
" 70. Cavatina originale e senza parole	2 75
" 73. Moïse. Fantaisie	3 25
" 75. Muette de Portici. Divertissement	3 25
" 77. Il Carnevale di Venezia	3 25
" 80. La Favorite. Divertissement	3 25
" 84. Les Vêpres siciliennes. Bolero concertant	3 25
" 85. Saffo. Fantaisie	3 25
" 86. La Traviata. Fantaisie	3 50
" 87. Il Trovatore. Fantaisie	3 25
" 89. Jone de <i>Petrella</i> . Fantaisie	3 50
" 102. La Favorite. Fantaisie	3 25
" 104. Concertino	3 50
" 105. Capriccio	3 50

Op. 106. Rigoletto. Fantaisie	3 50
" 107. Guillaume Tell. Fantaisie	3 50
" 109. Il Bravo. Fantaisie	4 25
" 110. La Sonnambula. Fantaisie	3 25
" 111. Saffo. Fantaisie	3 25
" 112. Il Vento. Caprice	3 25
" 113. La Romanzesa. Capriccio	3 50
" 114. Martha. Fantaisie	3 50
" 116. Andante et Valse de concert	2 75
" 117. La Primavera	2 75
" 121. Don Carlos. 2 Fantaisies No. 1 et 2, chaque	2 75
" 127. Ruy-Blas de <i>Marchetti</i> . Fantaisie	3 25
" 128. Il Guarany de <i>C. Gomes</i> . Fantaisie	3 25
" 129. Lohengrin. Fantaisie	3 25
" 134. Aïda. Fantaisie	2 50
" 136. La Juive. Fantaisie	3 25
" 138. Le Streghe de <i>Paganini</i>	3 25
" 140. 3 Romances sans paroles.	
No. 1. A toi mon coeur	1 50
" 2. Espoir de revoir	1 50
" 3. Pensée fugitive	1 50
Linda di Chamounix d'après <i>Piatti</i> . Souvenir	3 50
Il Disimpegno. 6 Fantaisies, chaque	2 75
No. 1. Ernani.	No. 4. La Traviata.
" 2. J Puritani.	" 5. Luisa Miller.
" 3. J Capuletti.	" 6. Marino Faliero.

Flûte seule.

Etudes indispensables et journalières 1 75

2 Flûtes.

Op. 36. Duo concertant	3 25
" 45. Caterina. Ballet	3 25
" 88. J Vespri siciliani	2 —
" 100. 2 ^d Duo concertant	2 75
" 118. 3 ^m e Duo concertant	3 50
" 132. 16 Duos dialogués. En 2 Suites, chaque	2 25

2 Flûtes et Piano.

Op. 49. Les Soirées musicales de <i>Rossini</i>	3 25
" 67. Portafoglio per i dilettanti No. 2. Duo	4 75
" 130. Duo brillant	4 25
" 137. Sérénade	3 75

Tous droits d'auteur, d'exécution publique, de traduction, de reproduction et d'arrangements réservés
Pour tous Pays

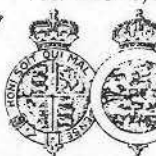
<p>SCHOTT & Co LONDON 17 & 19 Beaufort Street.</p>		<p>B. SCHOTT'S SOHNE MAYENCE Wohlfahrtstr. 1.</p>
<p>SCHOTT FRÈRES BRUXELLES Montagne de la Cour</p>	<p>EDITIONS SCHOTT PARIS Boulevard des Capucines, 41. Rue de la Harpe, 10.</p>	
<p>Printed in Germany</p>		

IL VENTO Caprice

G. Briccialdi Op.112.

FLAUTO. *p*

PIANO.

pp

Andante con moto.

dol.

Adagio.

pp

animandosi

mf

pp

dol.

con anima

mf stenta

dol.

ritard.

pp

ritard. Un poco piu di moto.

dol.

pp

f *accel.* *cresc.*

mf *accel.* *cresc.*

ff *p* *ff*

ff *p* *ff*

p *pp*

p *pp* *ppp*

pp

p *pp*

Adagio.

pp

Andante con moto.

accel. *cresc.*

cresc.

f *p*

dol. *simile*

Allegro moderato.

pp. *pp*

dol.
Adagio.
pp

animandosi

dol.
pp

f *p* *rf* *p* *rf* *p* *rf*
p

Allegro. *accel.*

p

cresc. *ff*

p

p

Allegro vivace.

IL VENTO

Caprice

FLAUTO.

G. Briccialdi Op. 112.

Andante con moto.

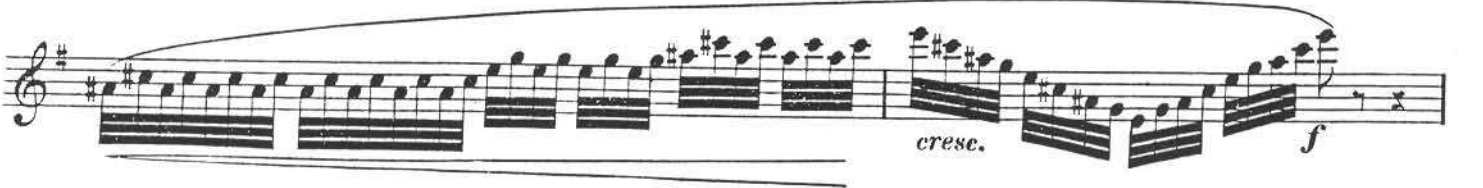
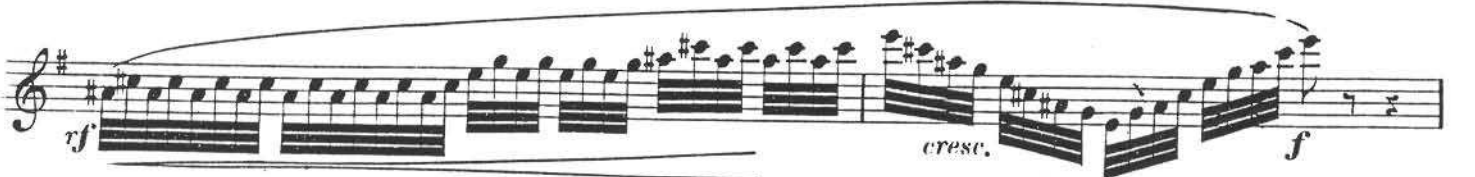
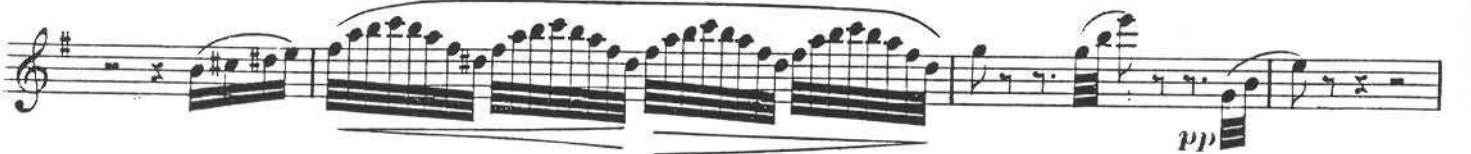
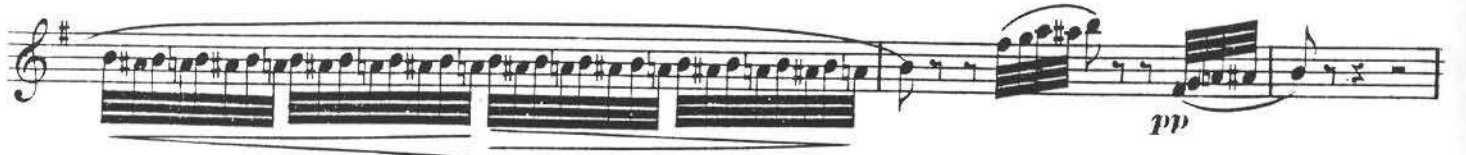

IL VERA
Capra
FLAUTO.

dol. *tr*

r accel. *cresc.*

ff *p* *ff*

p *pp*

Adagio.

p *pp*

Andante con moto.

pp *accel.*

cresc.

Allegro moderato.

dol. *simile*

FLAUTO.

Allegro deciso.

11

f

ff

dol.

p

f *mf*

ritard. *decresc.*

tr.

Adagio.

dol.

animandosi

dol.

f *p* *rf*

Allegro

12

p *rf* *p* *rf* *p*

FLAUTO.

Allegro vivace.

