

Accord
a

Preludio

Segue Allegro.

Allegro I 17/8

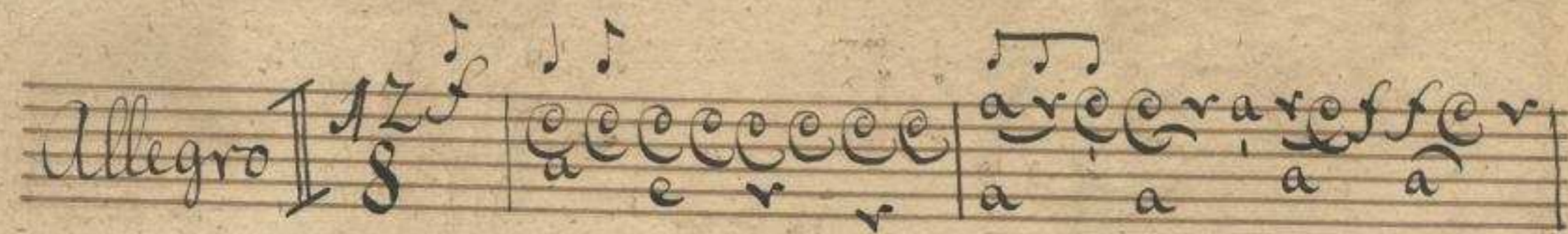

a e r r a a a a

a a a a e a a

a e r a e a a a x e r

a e r a e a e r a

a e r e e e e e e e e f h e h

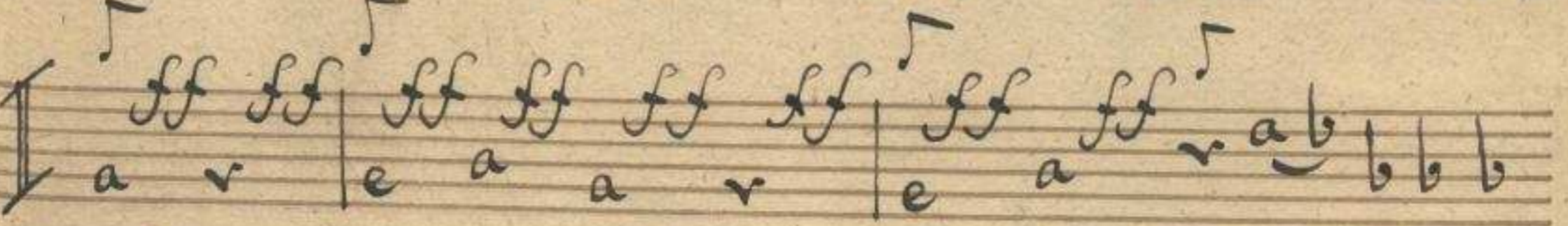

a r e a a r e a r a b b b b

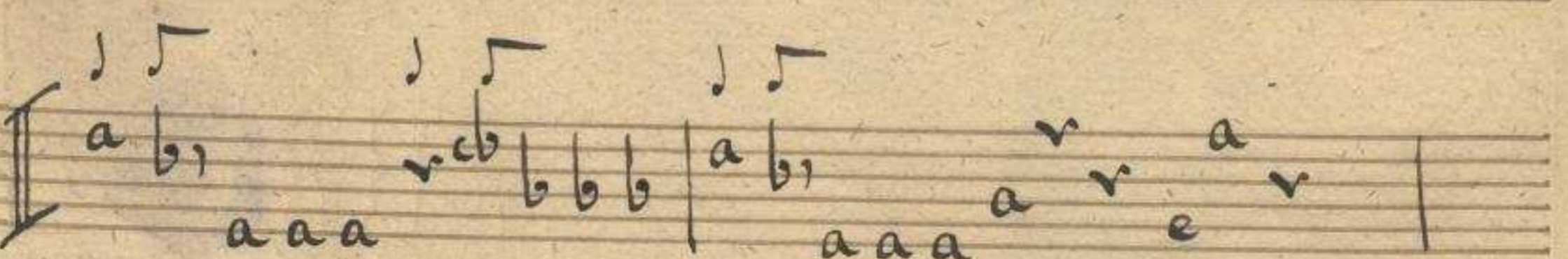

a a a a a a a r e r

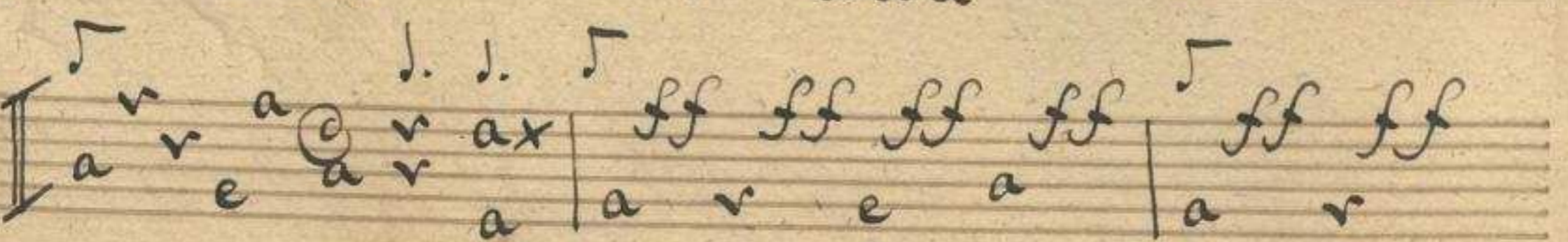

a r e a a r e a a r

Volti per la Seconda parte.

1. a e r e | a a a a a a a a |
2. a a a | a e r r | a e r a |
3. a a | a a a | a a | a r a |
4. a e r a | r a e r a a e r a h | h g h e r r a f |
5. a e r e e e e e e e e x | r e f b b a h | a a a a a a a a x |
6. a a h | e r a e e r a e f | e r a e |
7. e r a e | l x l r a | a e e r e e | e e l a l l a e e r e e |
8. e e e a e e e | a v i | e e e | a v i |
9. e e e | a a a | e e e | a a a |

Segue Andante.

Handwritten numbers 5 and 5, possibly indicating page or measure numbers.

Andante $\frac{2}{4}$ a | a e r a a e r a | a r e e r a

r e a r e f h i | a a a | r e a r e f h i | a a a

h i k i l h i | a a a | a a a | a a a | a a a | a a a

r e f a x a x a x h i k i l h i | a a a | a a a | a a a | a a a

r e f a x a x a x h i k i l h i | a a a | a a a | a a a | a a a

r e f a x a x a x h i k i l h i | a a a | a a a | a a a | a a a

a r e e r a | a r e e r a | a r e e r a | a r e e r a

a r e e r a | a r e e r a | a r e e r a | a r e e r a

a r e e r a | a r e e r a | a r e e r a | a r e e r a

A decorative flourish or ornament consisting of a stylized 'S' shape with a central vertical line and several dots, positioned at the end of the musical notation.

Segue Menuet.

Menuet

Trio

Menuet da capo.

Segue Allegro.

Allegro

Fine.

f 11

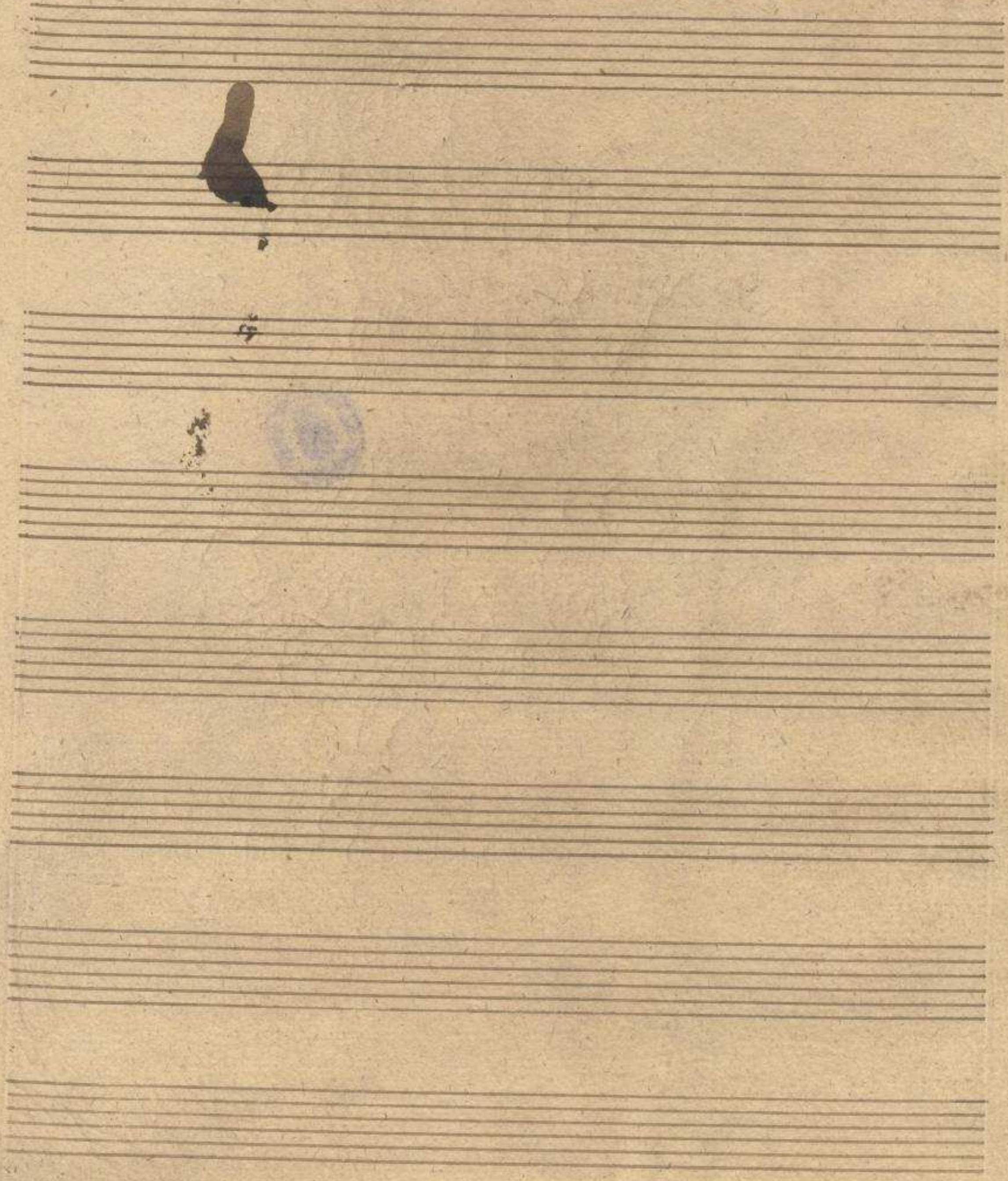

2004
12

No. II.

Gallichone solo

Del Sig: Brescianello

Accord
a
a
a @

Mus. 2364-V-2,2

13

Allegro

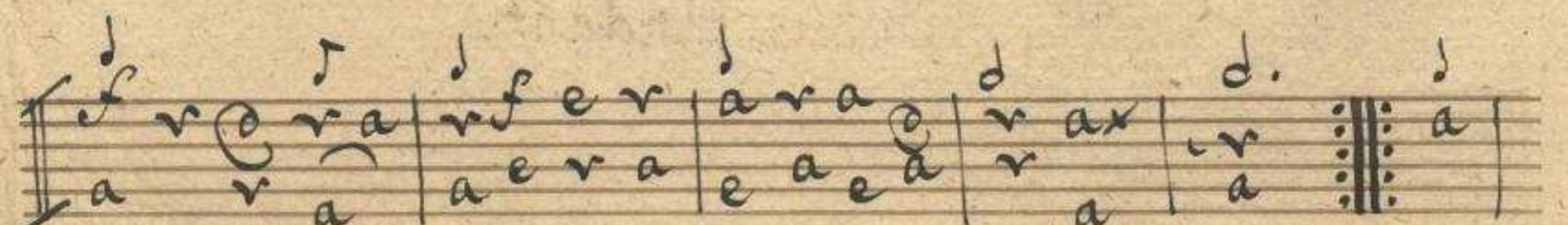
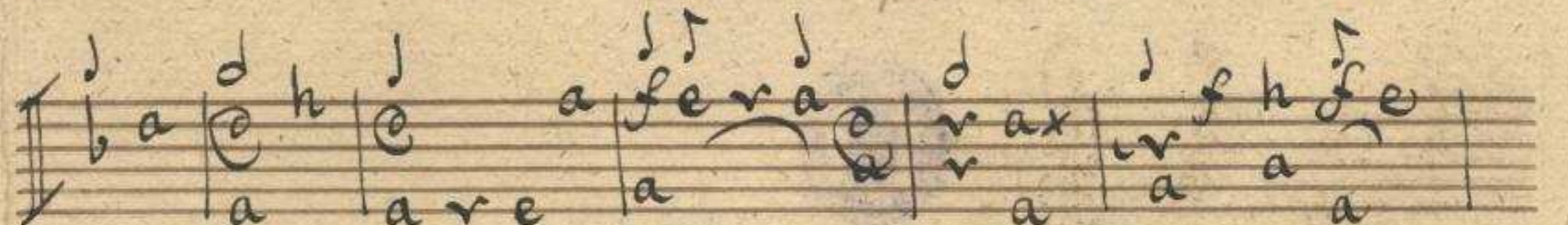
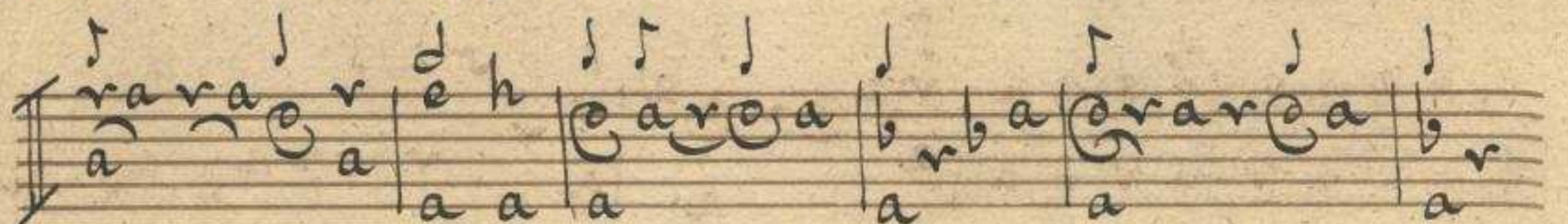
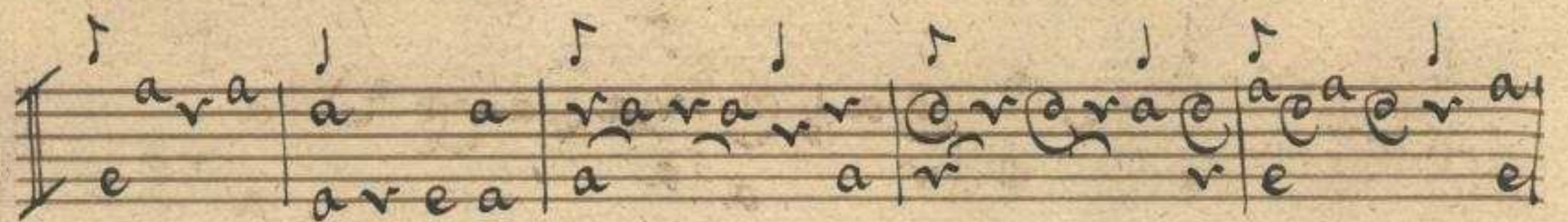
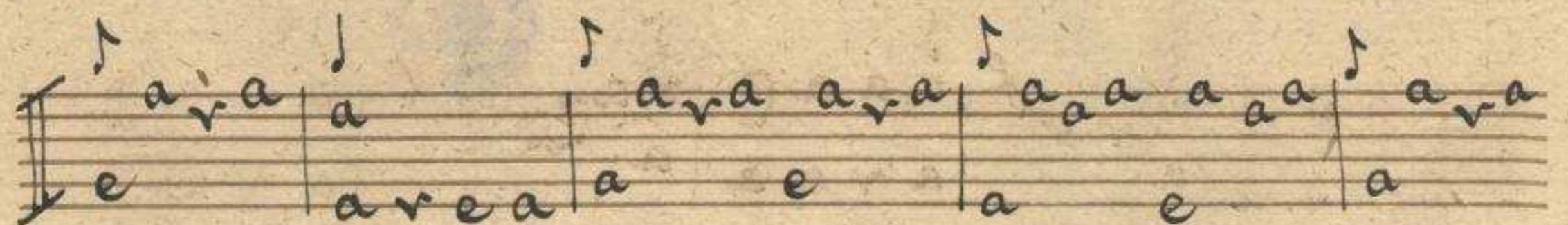
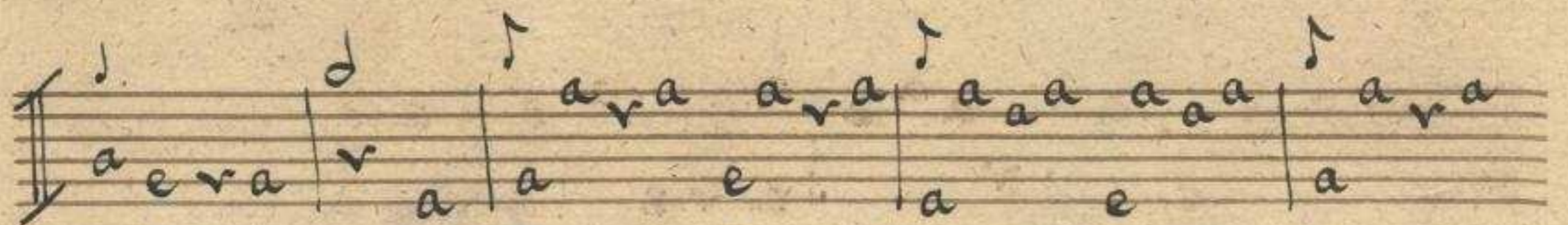
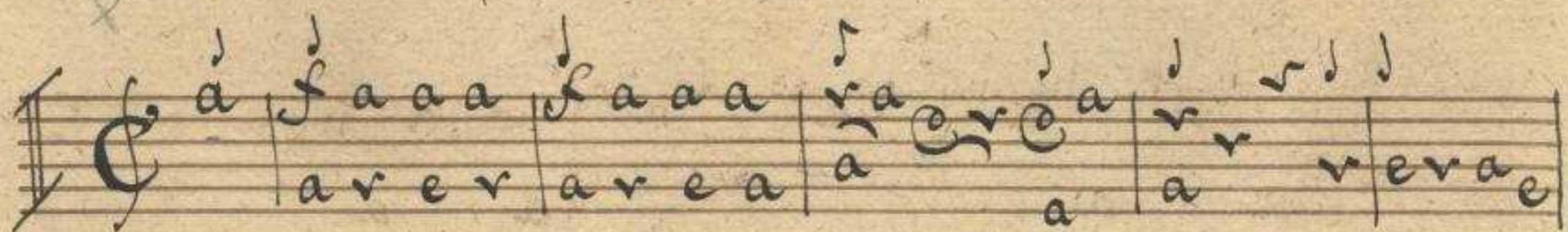

áaaa | áaaa | ra rb ra | a r | era e era

áá | h h h h | ra ra | a a | era

era | a a a e | a a a a | ra rb ra

a a a | r r | a a a | ra ra | a a a

r r | a r a | a b | ra ra ra | a a

a a a | a a a | ra ra | r r | era e era

g e | a a | a

Segue Andante.

Empty musical staves.

Andante

ria a b
a e a r e

a r e
a r a a a a a a

a a a a a a a a
a a a a a a a a

a x e
a a r e a a a a

a a a a a a a a
a a a a a a a a

e r a
a a r a a a a a

a e a a a a a a
e e a a a a a a

e r a a a a a a
e e a a a a a a

Segue Gigue.

X

Gigue

Fine.

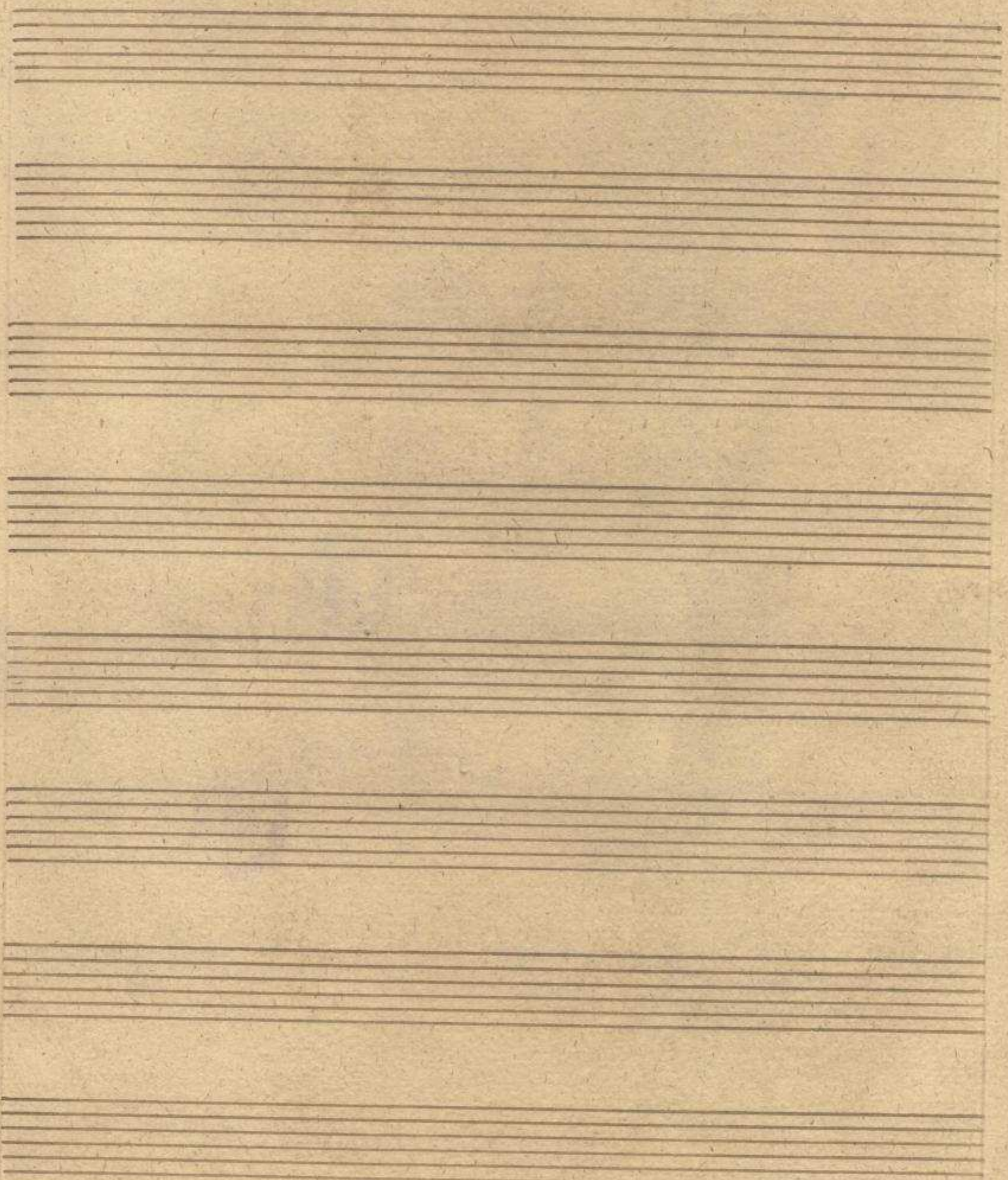

235
20

No. III.

Gallichone solo

Del Sig.^r Brescianello

Accord

a

a

Mus. 2364-V-2,3

75
21

Allegro

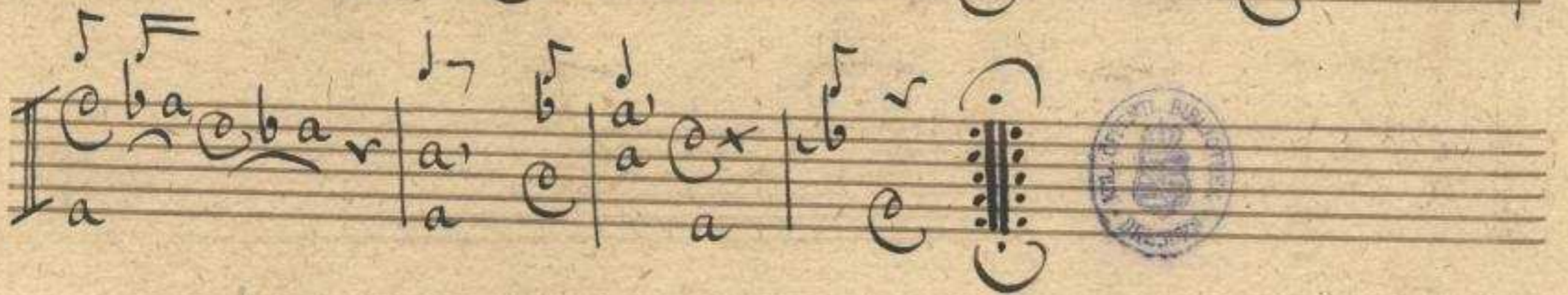
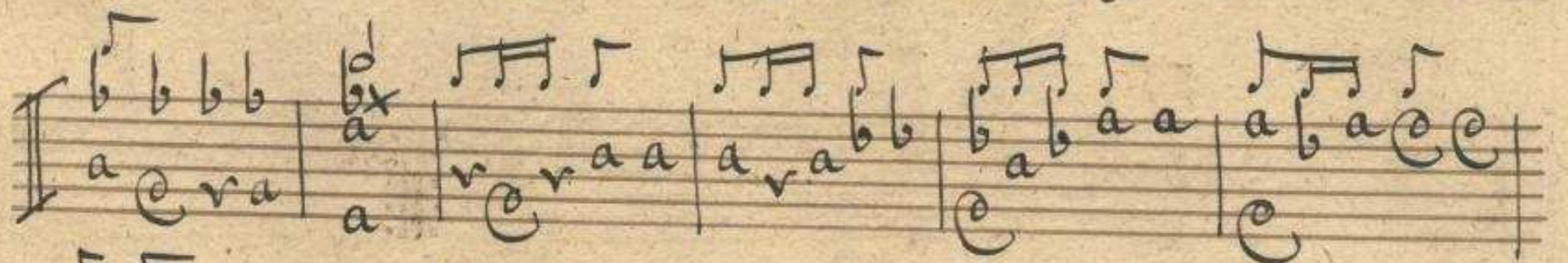
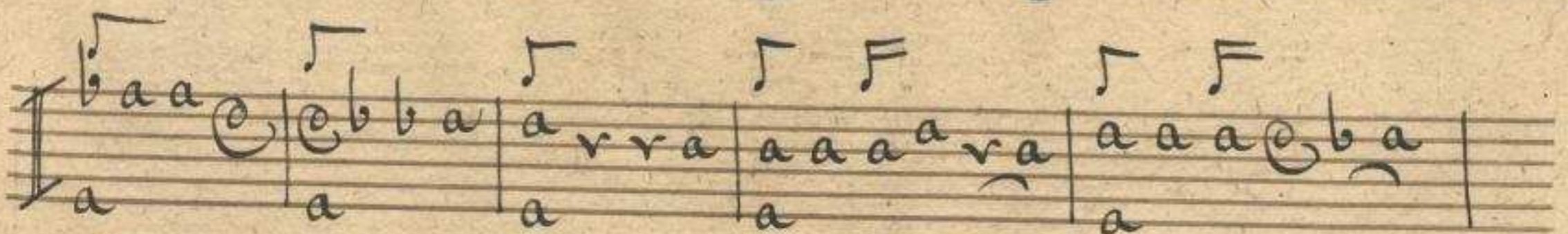
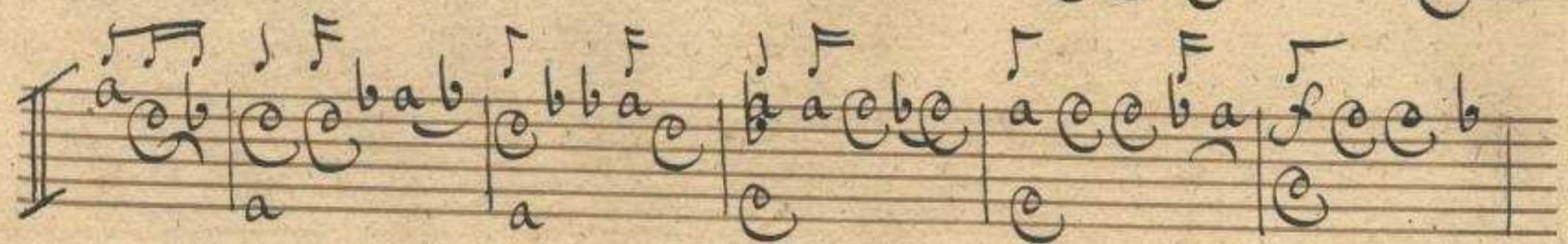
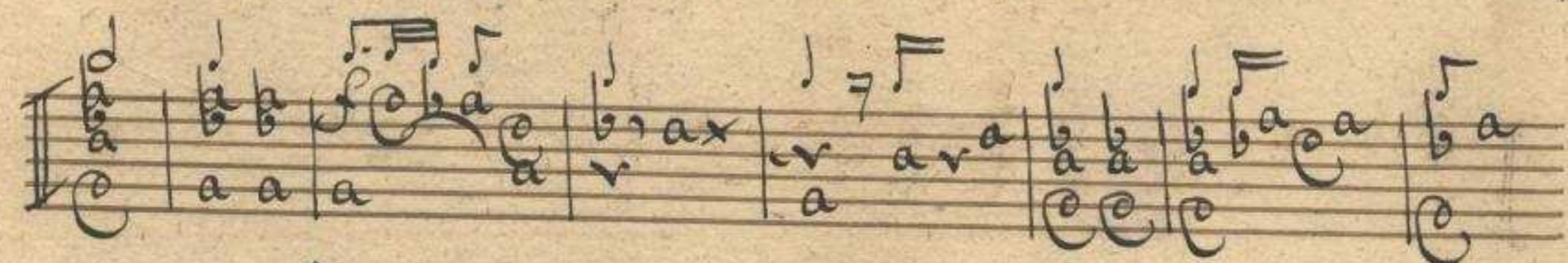
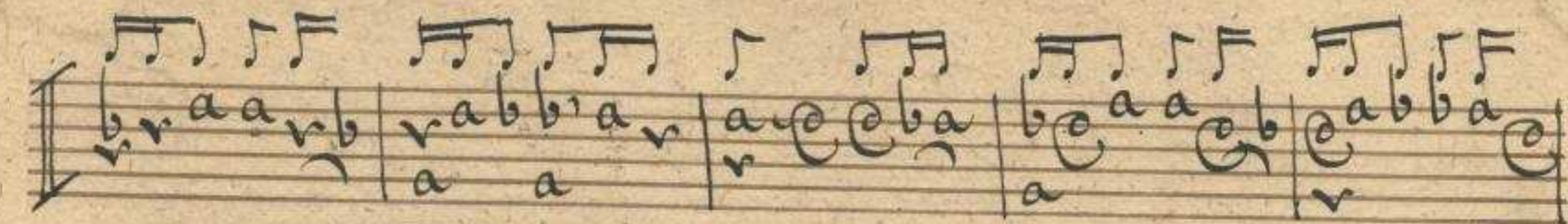

Segue Adagio

14
23

Adagio

Segue Bique.

75
25

4

Gigue

Fine.

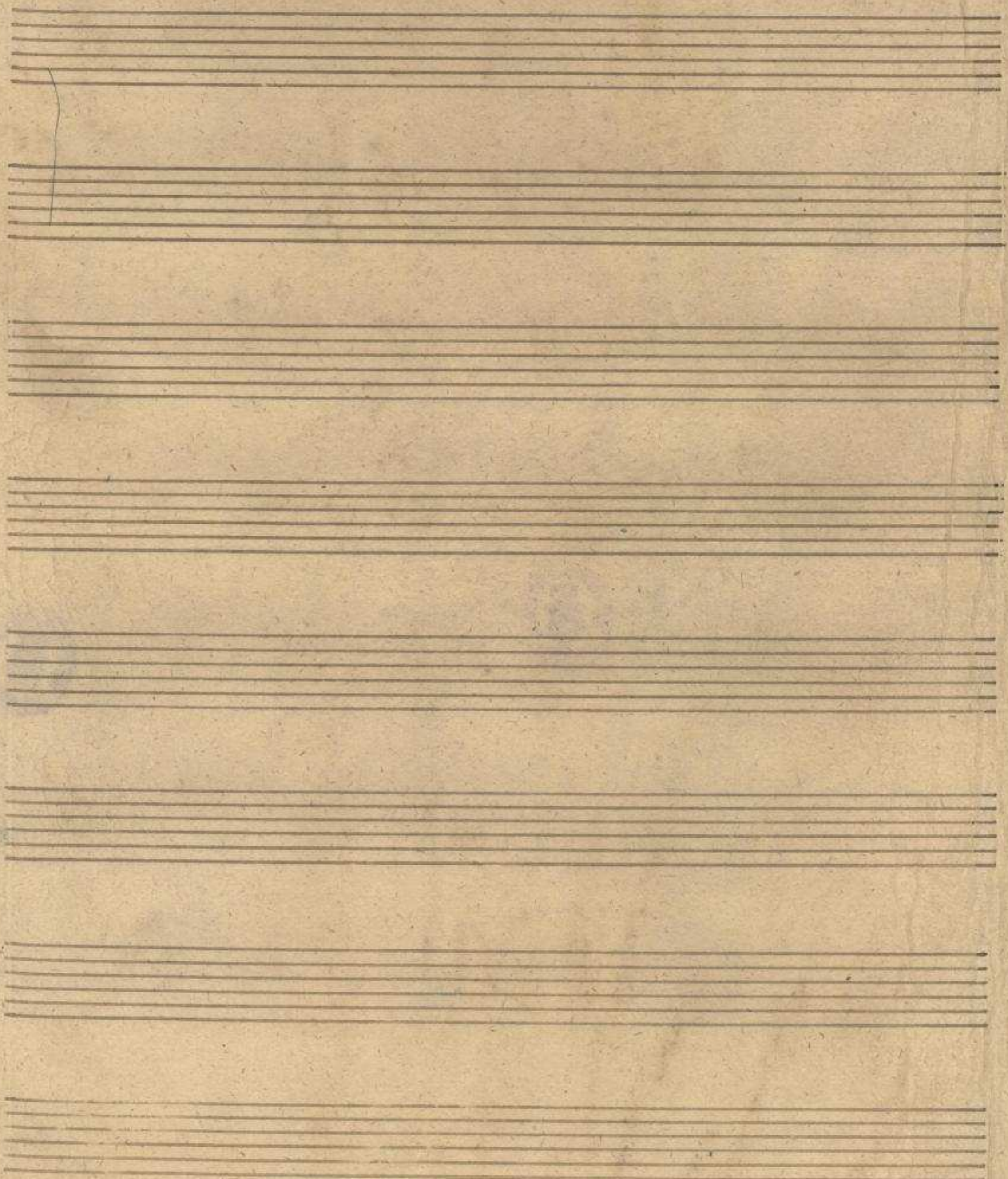

2364
28 I

No. IV.

Gallichone Solo

Del Sig.^r Brescianello.

Accord

a

a

Mus. 2364-V-2,4

17.29

Allegro

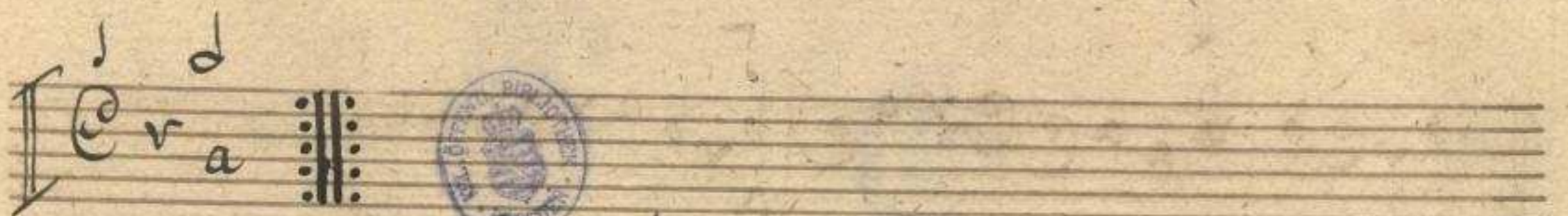
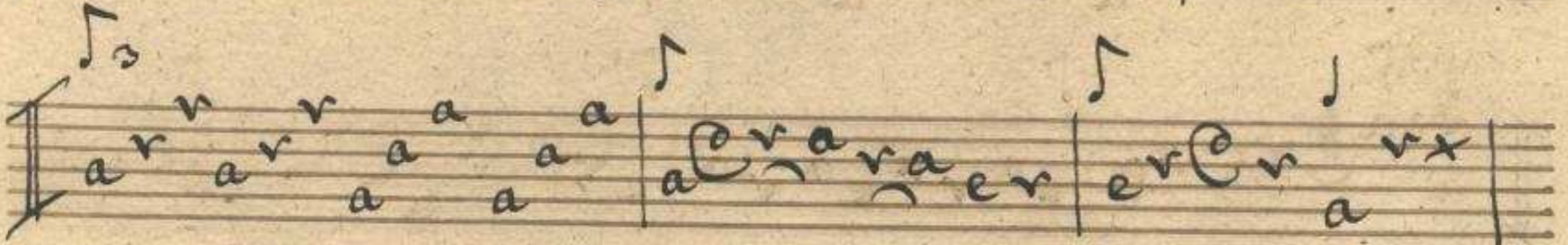
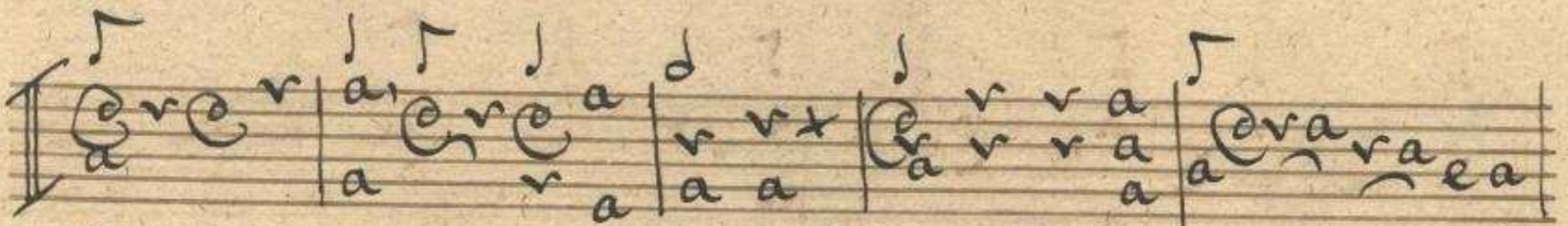
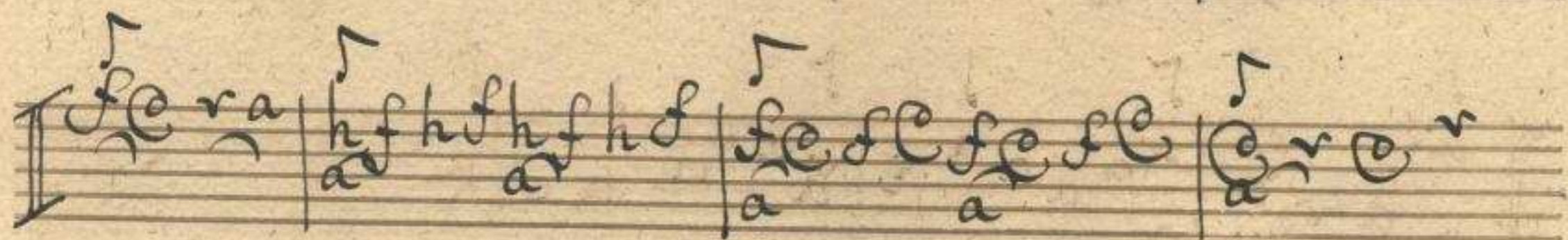
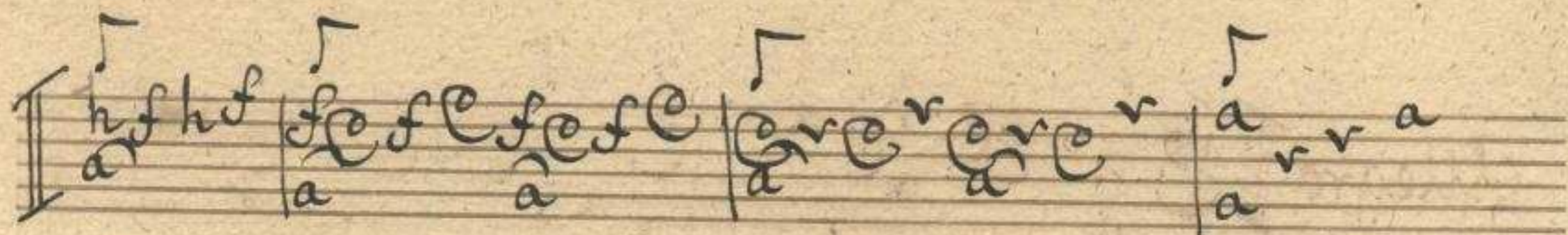

Segue la seconda parte

48

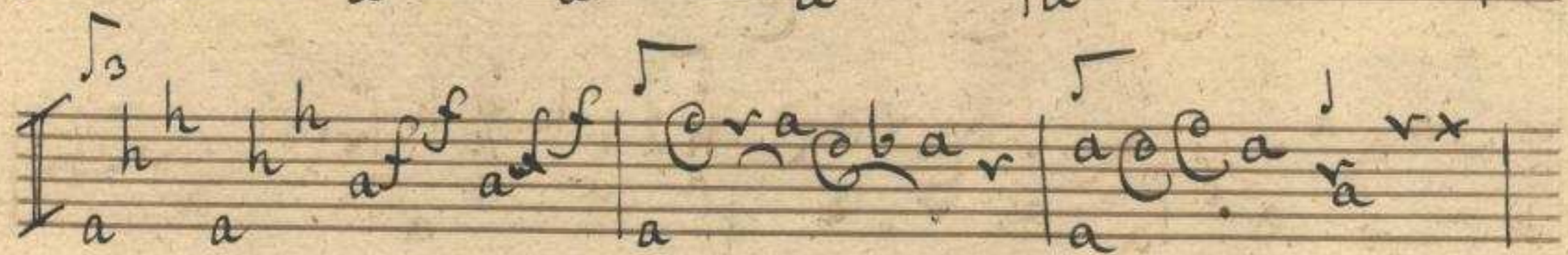
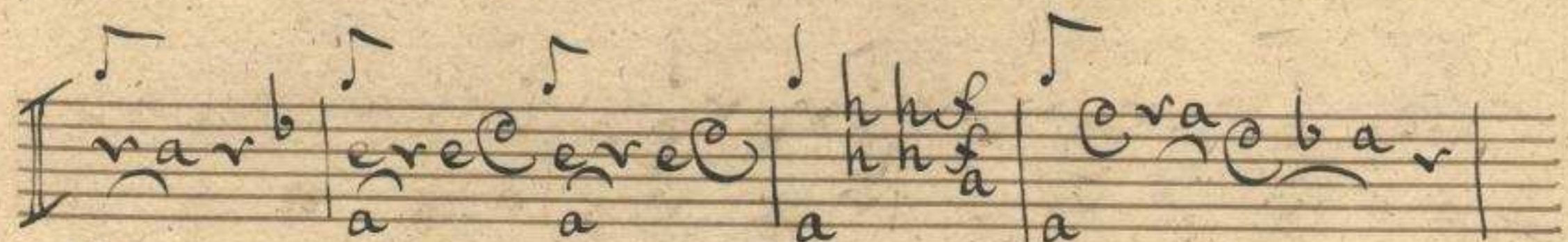
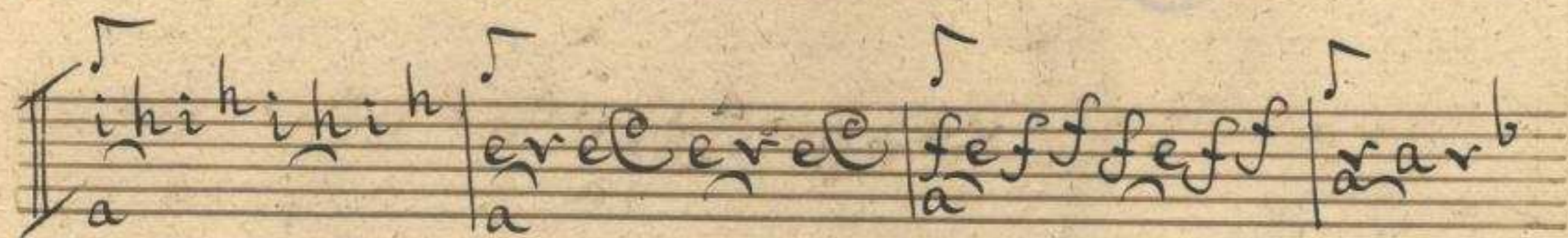
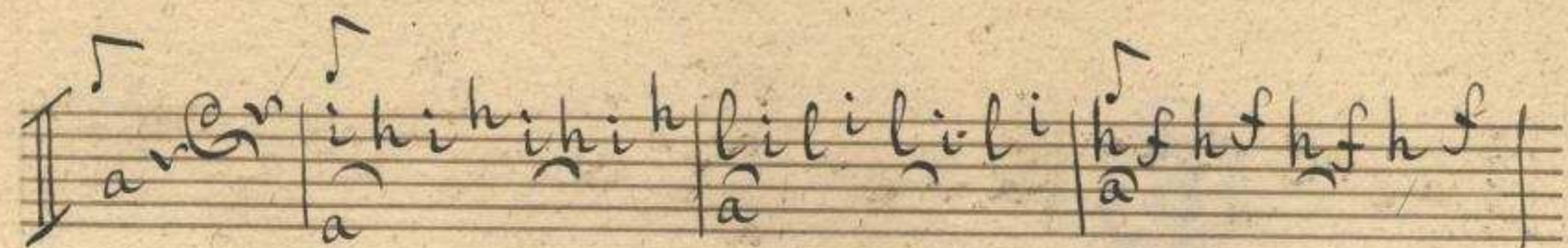

Segue Adagio

Adagio

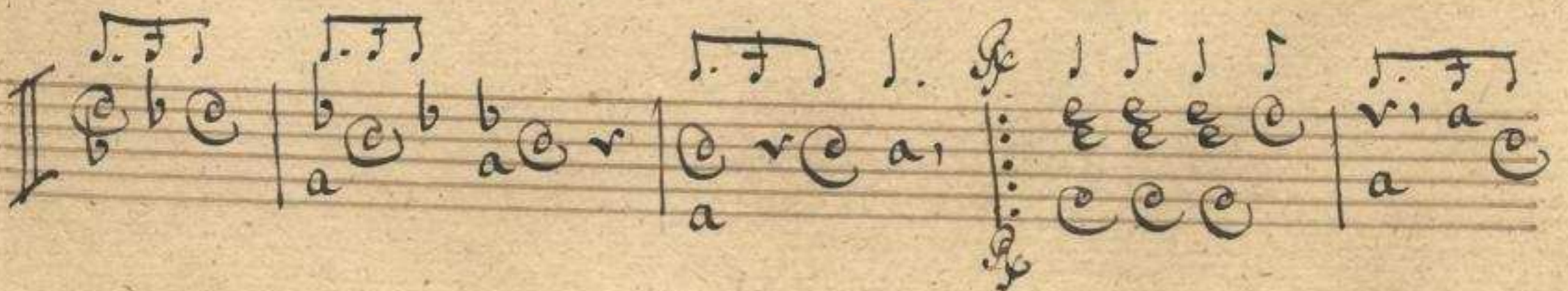
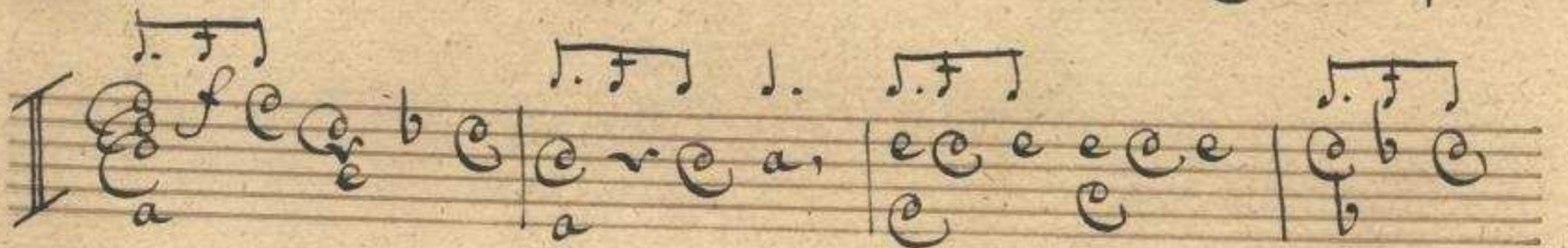
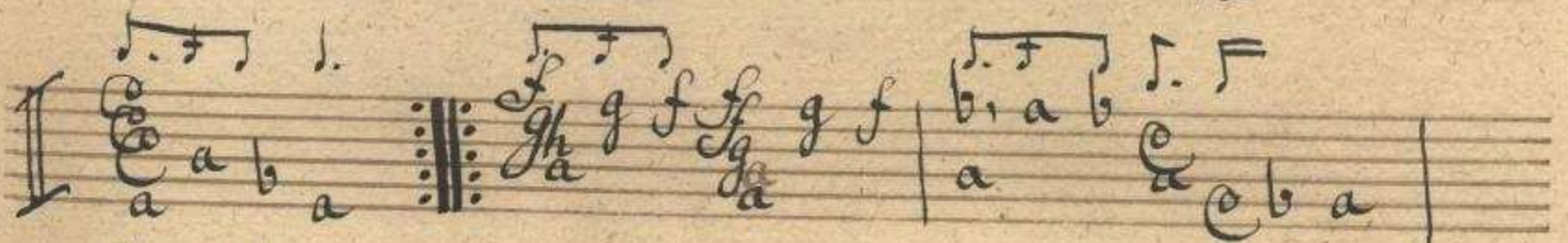
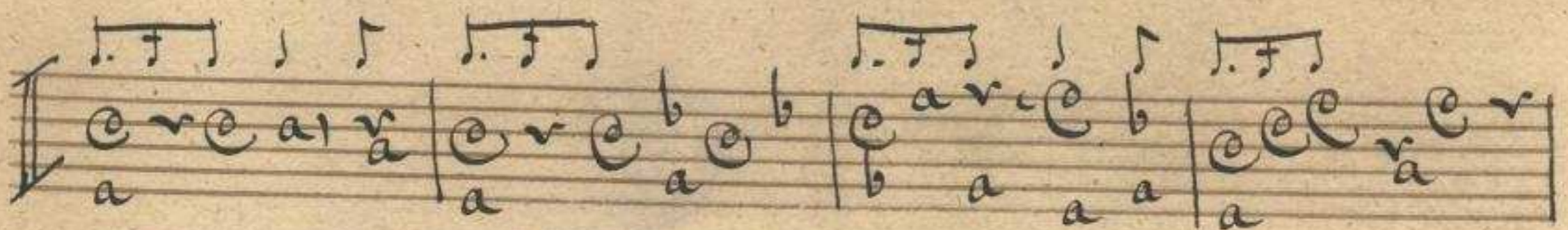
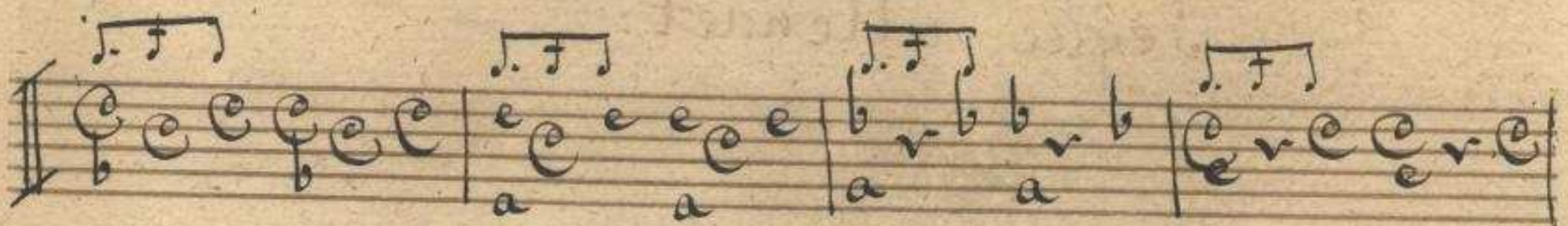
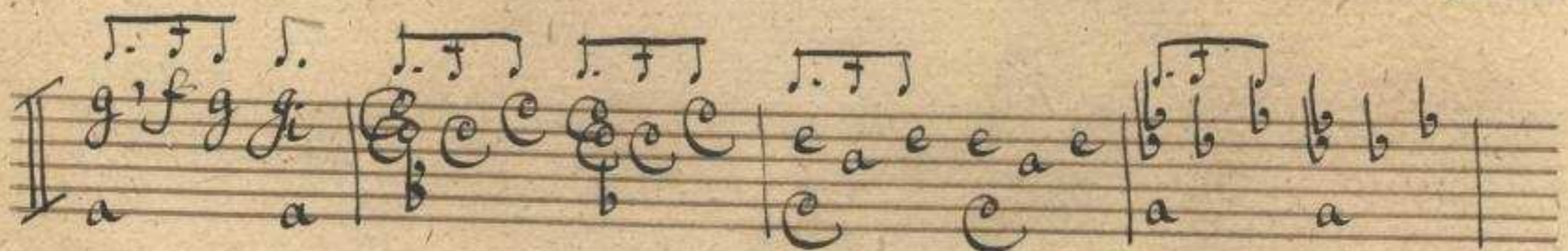

Segue Menuet.

20 35

Menuet

2

Trio

Segue Allegro.

21 37

Allegro

22 39

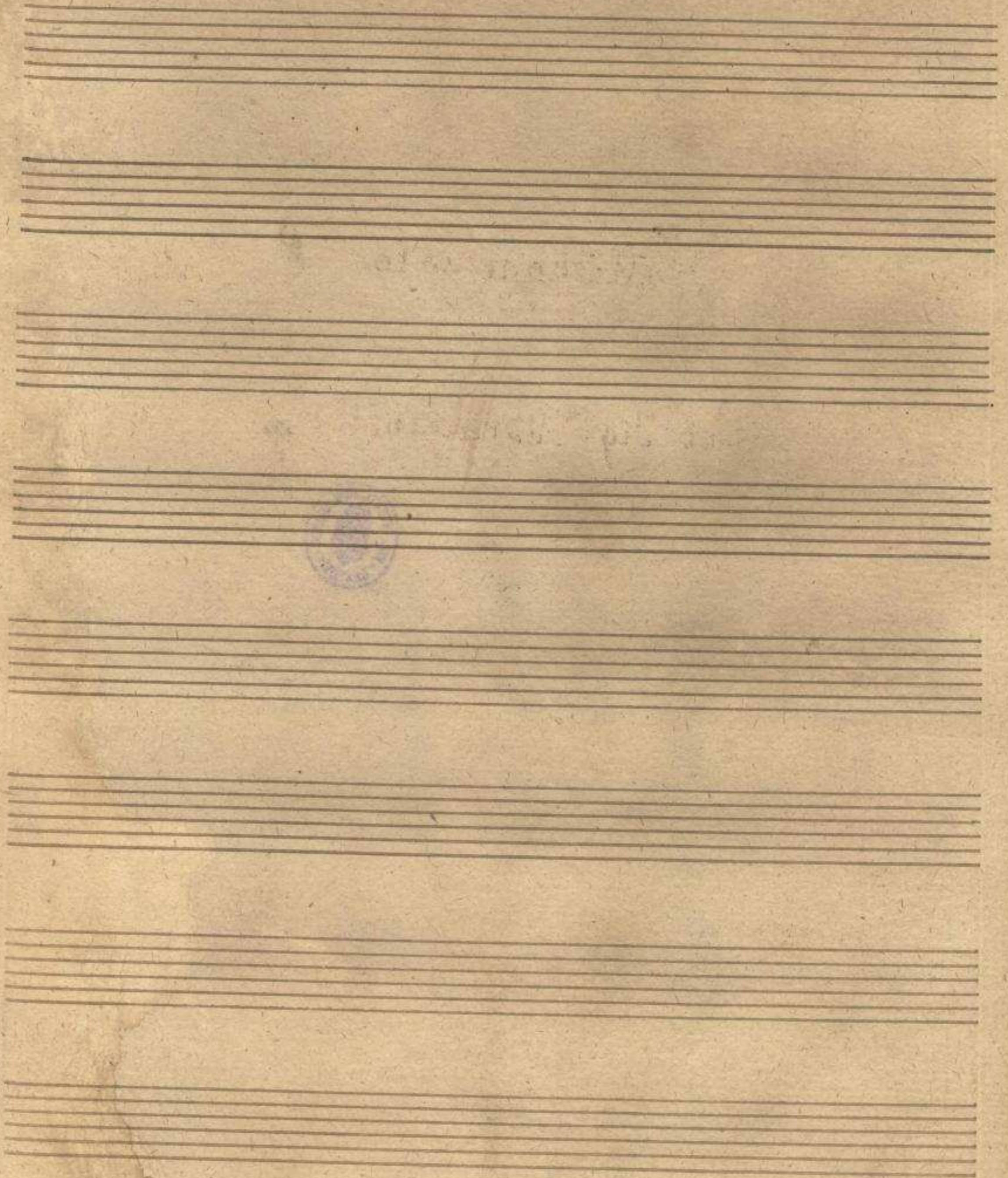

No. V.

Gallichone solo

Del Sig:^{re} Brescianello.

Accord

a

a

Mus. 2364-V-2,5

23
41

Aria

Segue Allegro.

24
43

Allegro

Segue Menuet

Three empty musical staves for the 'Segue Menuet' section.

25 45

Menuet

Trio

3

Menuet da capo.

Segue Giga.

26 47

Figue

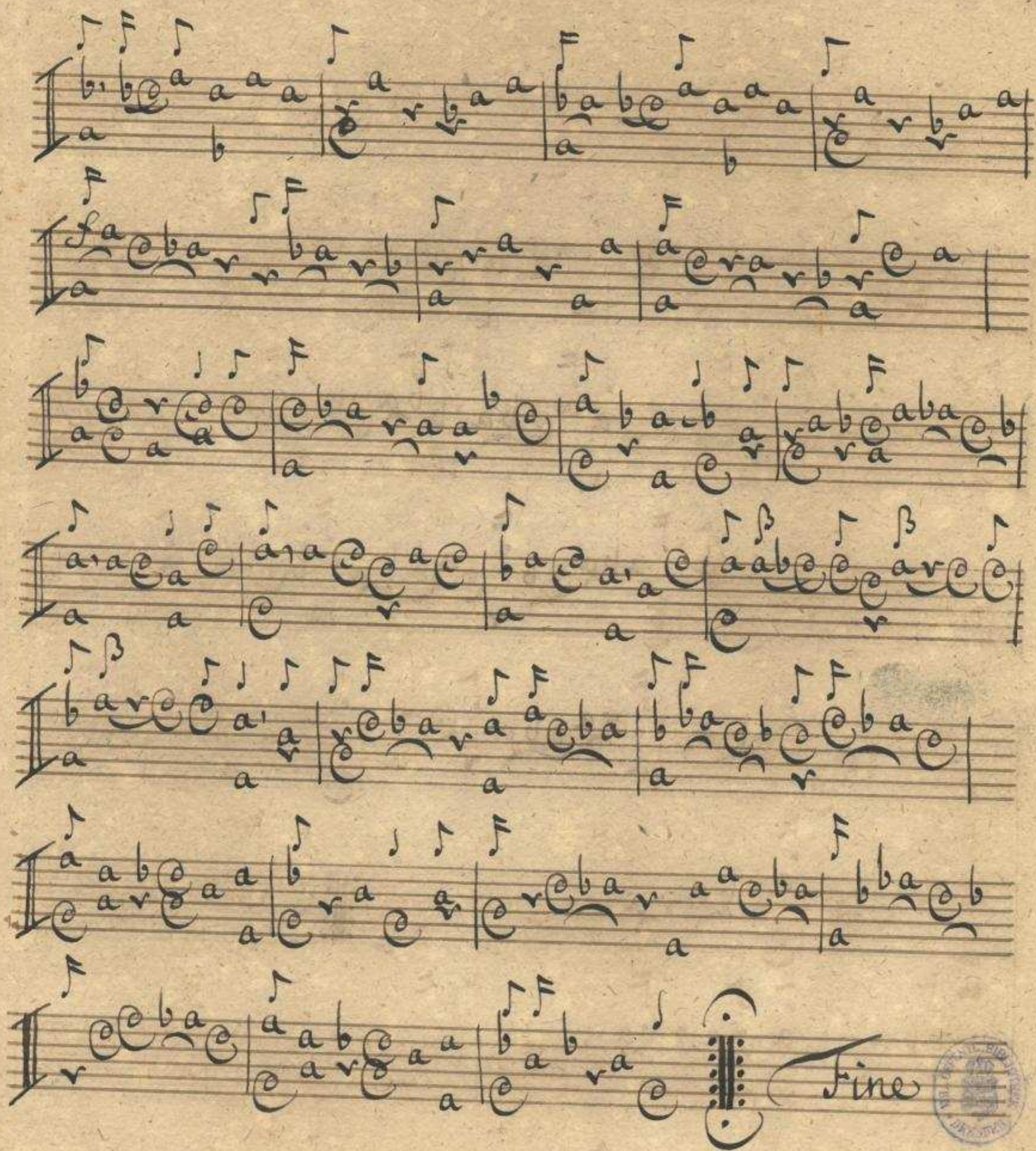

27

49

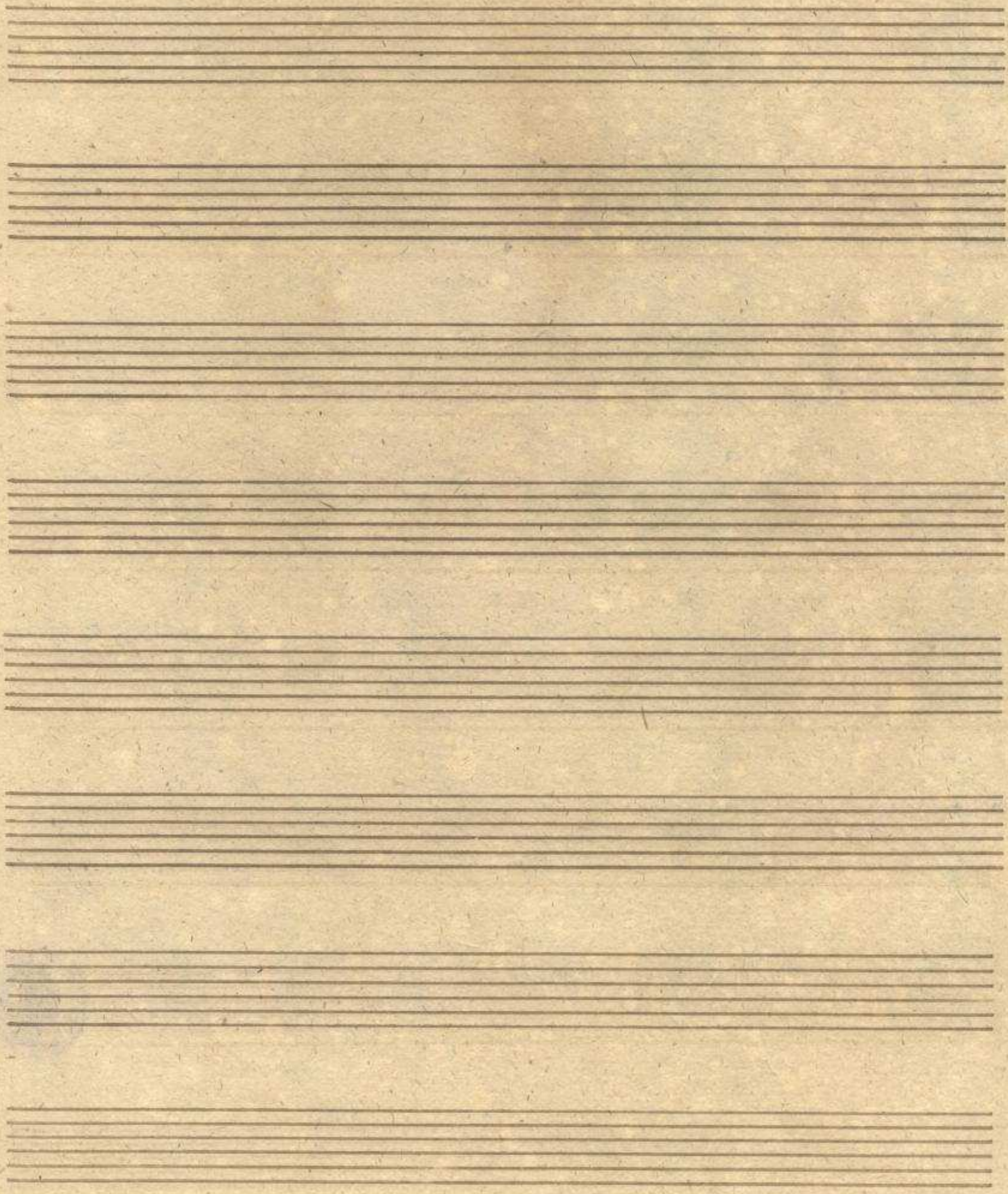

9304
50
Y 12

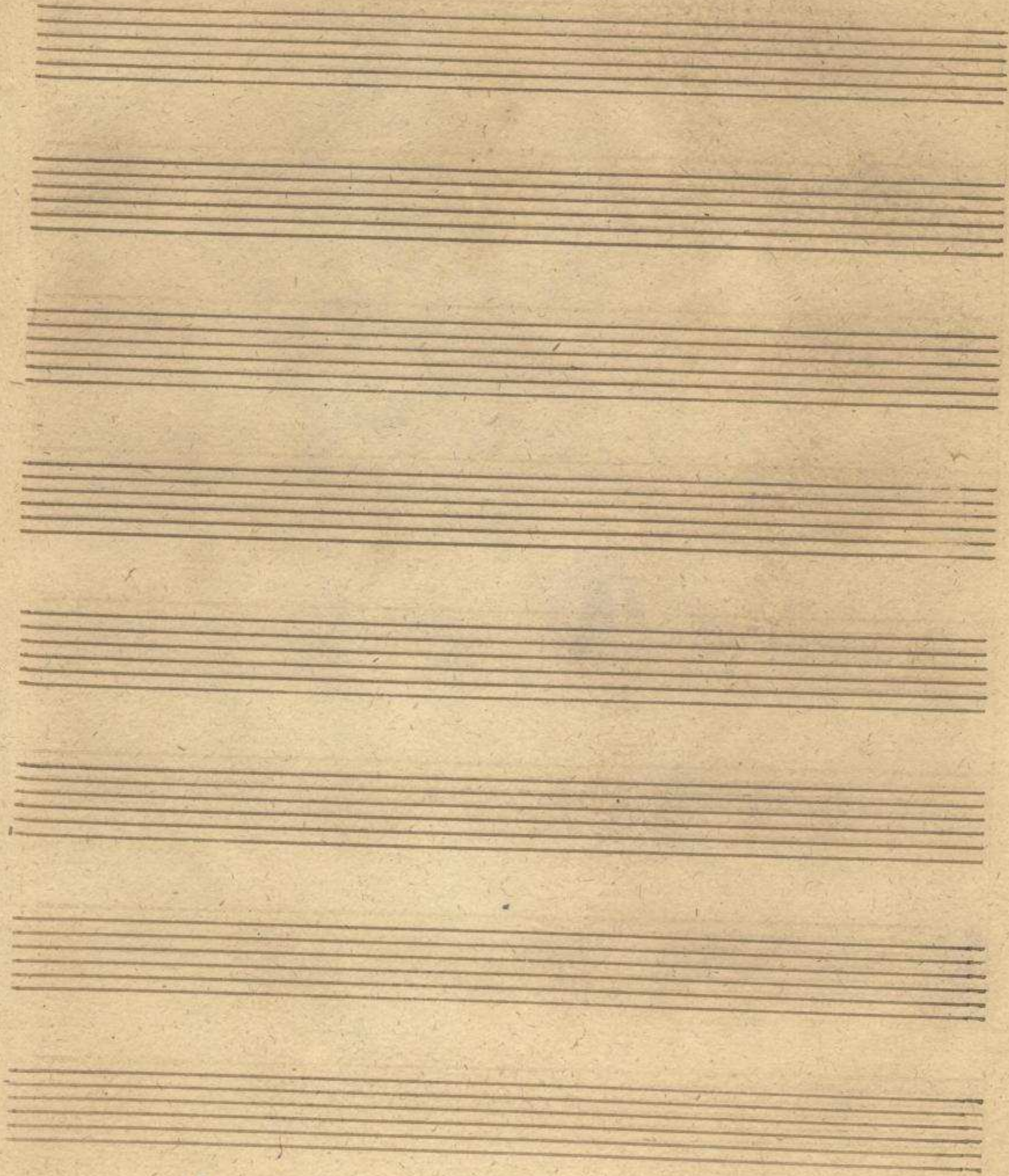

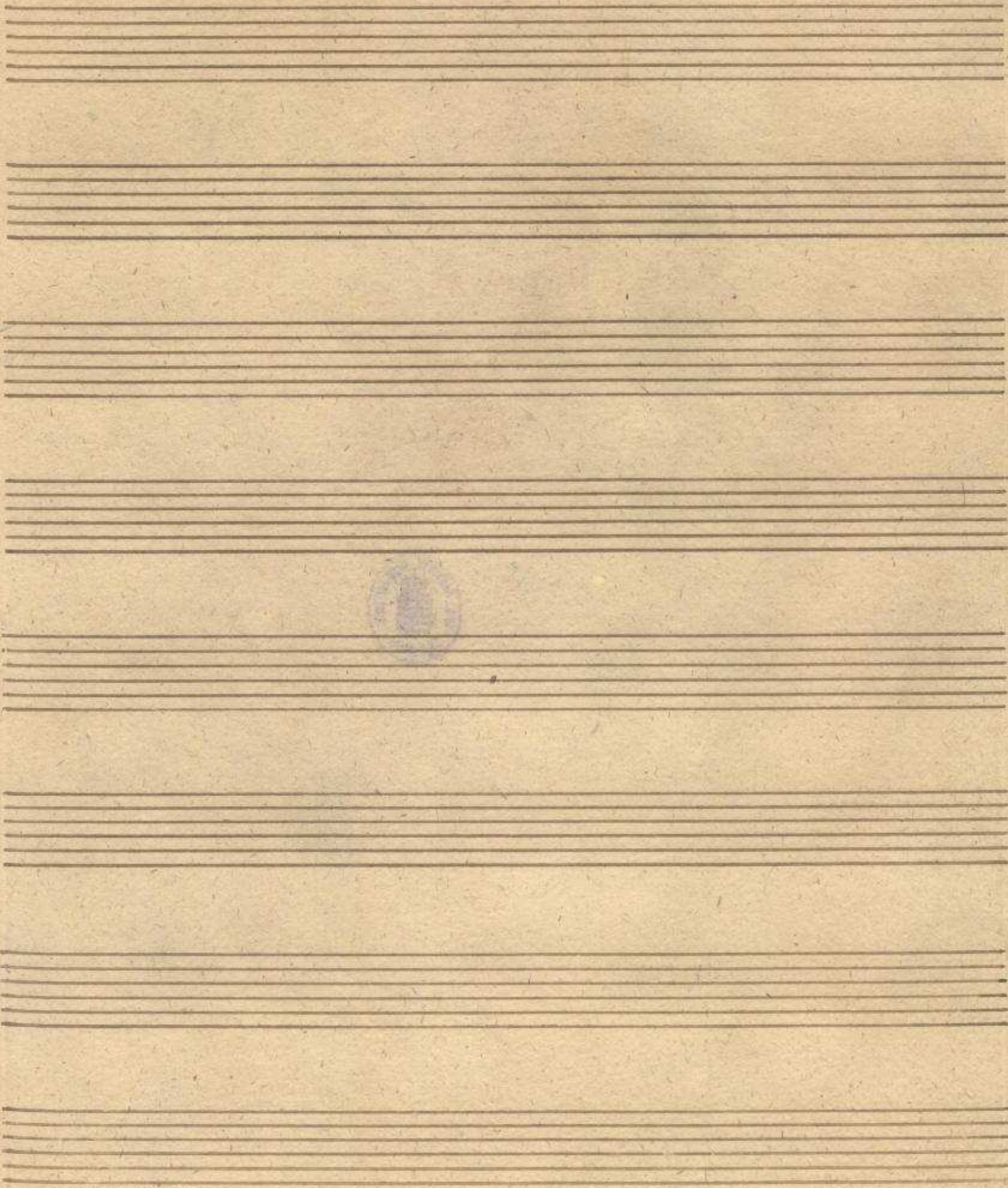

2364
V | 2

No. VI.

Gallichone solo

Del Sig: Brescianello.

Accord
a
a
a c

Mus. 2364-V-2,6

29 51
Sächs.
Landes-
Bibl.

Entrée

Menuet

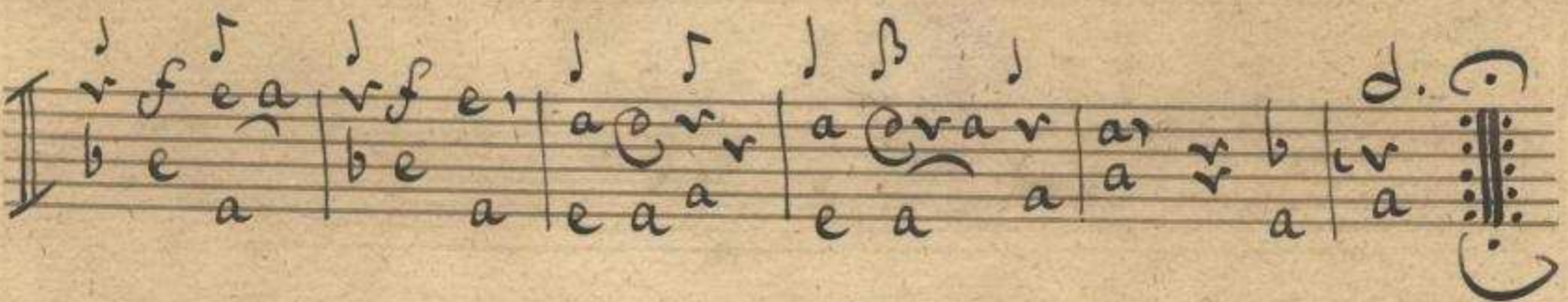
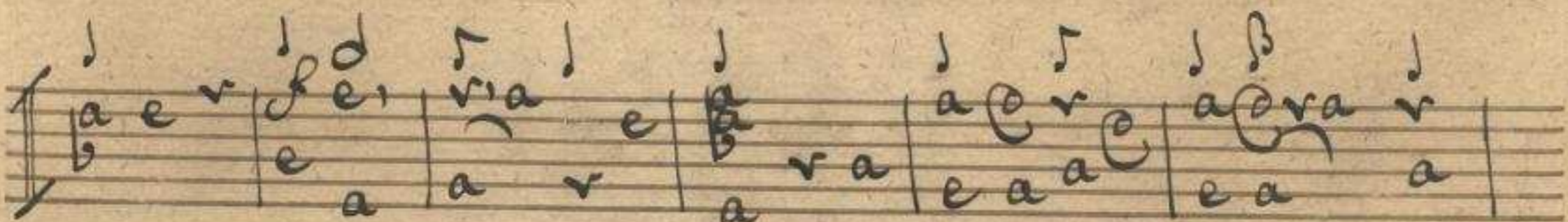
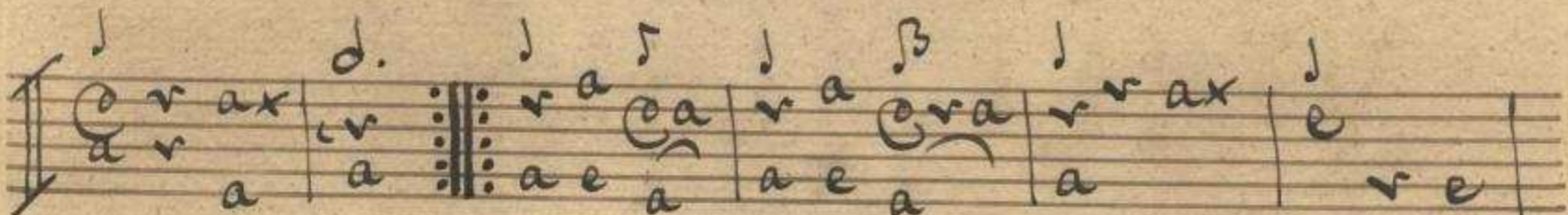
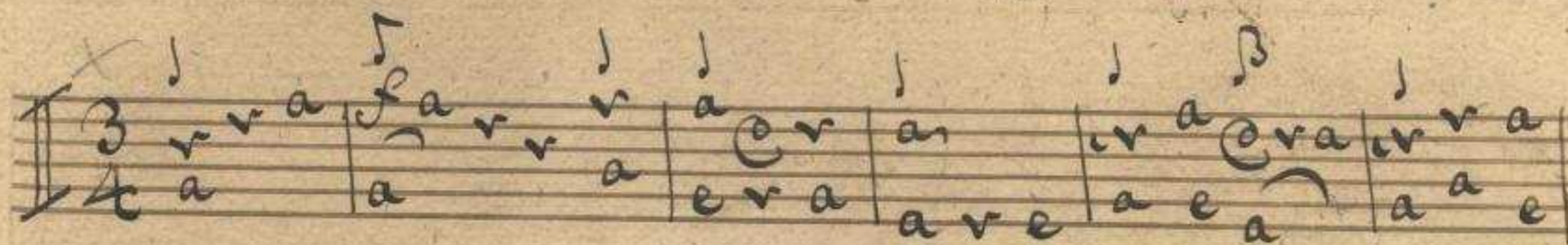

Segue Scherzo.

Scherzo

Aria

Finale II.

X

ih a ba ba f e e f h a i
a a a a a a a a
ih a ba ba f e f a b b a a
a a a a a a a a
e e f h a i ih a ba ba f e i b a e b a b a r
a a a a a a a a
ba vb v

Finale I Da Capo.

Finale I.

Fine.

32 57

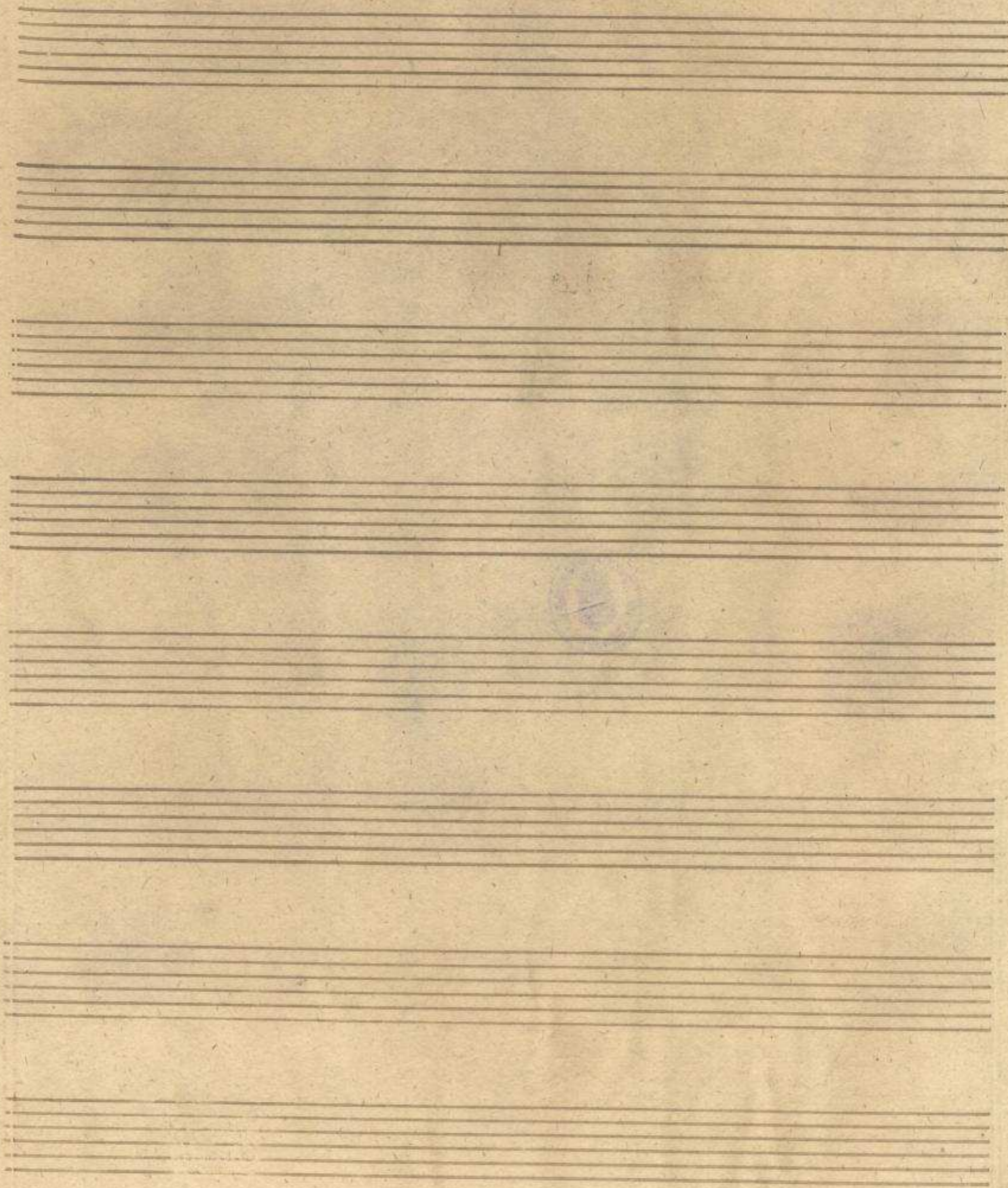

No. VII.

Pallichone solo

Del Sig.^{ro} Brescianello.

Mus. 2364-V-2,7

33 59

Allegro

a ve vi ve a a e r a
ri ar ra a a e a va va b, e f e a
e f e a va va a a ar r r b er e r a e a r
e r b er e r a e a r a a e r r a v e a e r a
r, a v e vi r va va va
e va a r a a e r e a v e vi
e a e a e a a r b r a r b r e a b

Lyrics (approximate transcription):
 e a e e e a e | e a e r | a r e a r e f h |
 a a | a e f | r e e f | r e e r a r a r a r a |
 a r e | b r v e | b r e r a r a h a | r x | e e r a r |
 a r a e a r | a e r a r | a r a e a r | a

Segue Andante.

Five empty musical staves are provided below the title 'Segue Andante.' for further notation.

37 61

Andante

Vocal Line 1: *er a h h h e v a*

Vocal Line 2: *a a r e a h a a r i a a a*

Vocal Line 3: *a a h r e a r e a a r r a a r r a*

Vocal Line 4: *a a a a e r a a e r a a r r a*

Vocal Line 5: *a a r e a r e e r a a r r a n a r r a*

Vocal Line 6: *a a r r a a a a a a a a a a*

Vocal Line 7: *a h h a r r e r e r e r e r e r e r e*

Segue Allegro.

35 63

Allegro

36
65

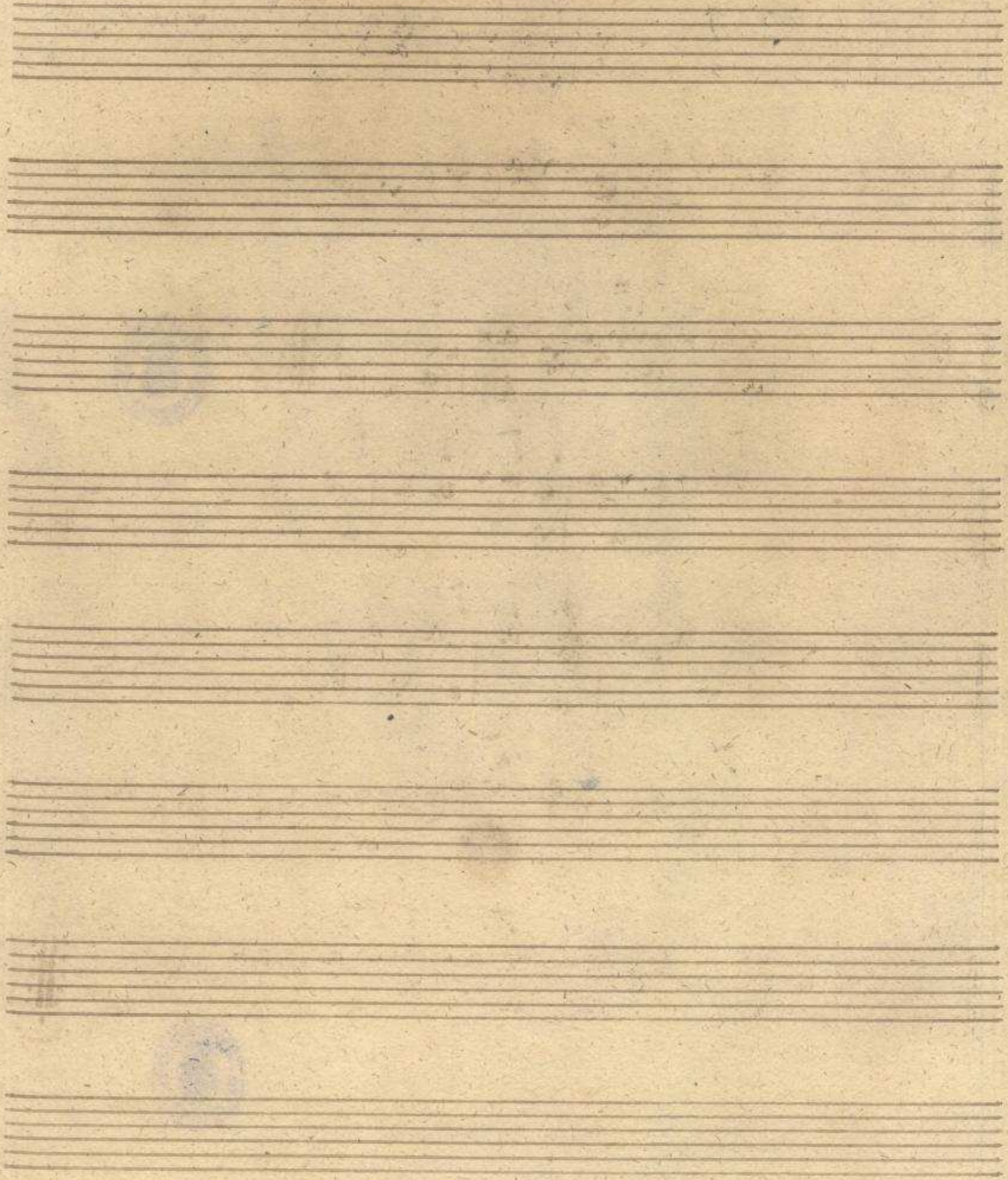

2364

66

auord

Segue Menuet.

Mus. 2364-V-2,8

37-67

x.
Menuet $\frac{3}{4}$ C a a | a a a a | a a a a | a r e

r a a a | r a a a | r a a a a | r a a a a a
 a e r a r e | a e r a r e |

r a r a | r a r e r a a | a a a a | r f e r a
 a a | a a e e a |

e r a | a r a a a a | a a a a a | a a a a a a
 r a a r e e r a a r e e r |

a r a e | a r a e r a | a f e f a | a r a r a r
 a a r | a a a r a r |

r a a a | r a a a a | r a a a a a | a a a a
 a e r a r e | a e r a r |

a a a | r a r a | r a a a | a a a a a
 e | a a a | a a a |

Gavotta

Segue Sique.

x
Gigue

Fine.

No. IX.

Gallichone solo

Del Sig.^m Brescianello.

Accord

a

a

Ms. 2364-V-2,9

39

71

Allegro

40
73

Adagio 3/4 B b a b a b | a x f e f | f r b a | e b e a | b x a | e b a r b r |

d f b
 r x b r a b e | r b a a a | a a | b a b a | b a b a | b a b a | r r r r | a a r |

a f d b
 $\text{e r a e r a a h a e a r}$ | a a | a a a | a a a | a a a | a a a | e r e r e a | a a |

a f d b
 a a e r a | a a a | a x | e b b a b b a b e | b | b a f a e b |

b f d b
 r a | a a h a | e b a | a r e | a r b | r a b e a | e a r b | f e i g f e | a r |

a f d b
 a a b a r b a | e b a | a a a | b a b a | b a b a | f e f | b a | a | a |

Allegro 3/4 B b h i c b e | a b a b | a b a b | a a r a r | a b a b a |

a f d b
 e a a e | b a r a b r | a a a e | e r a r | a e b e a | b a r a a | a |

47 75

Menuet

Trio

Menuet Da Capo

Segue Figue.

47 77

Sigue

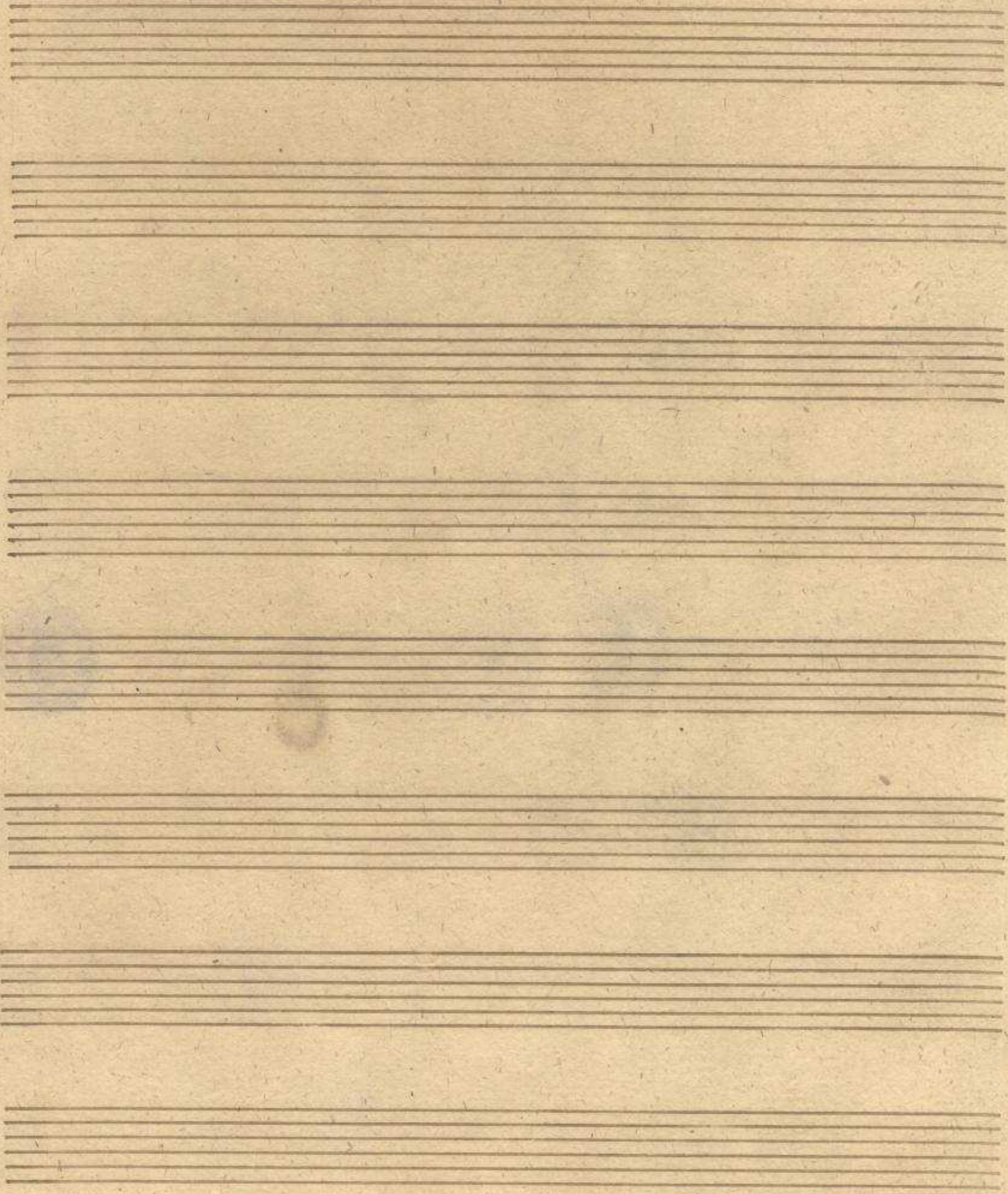

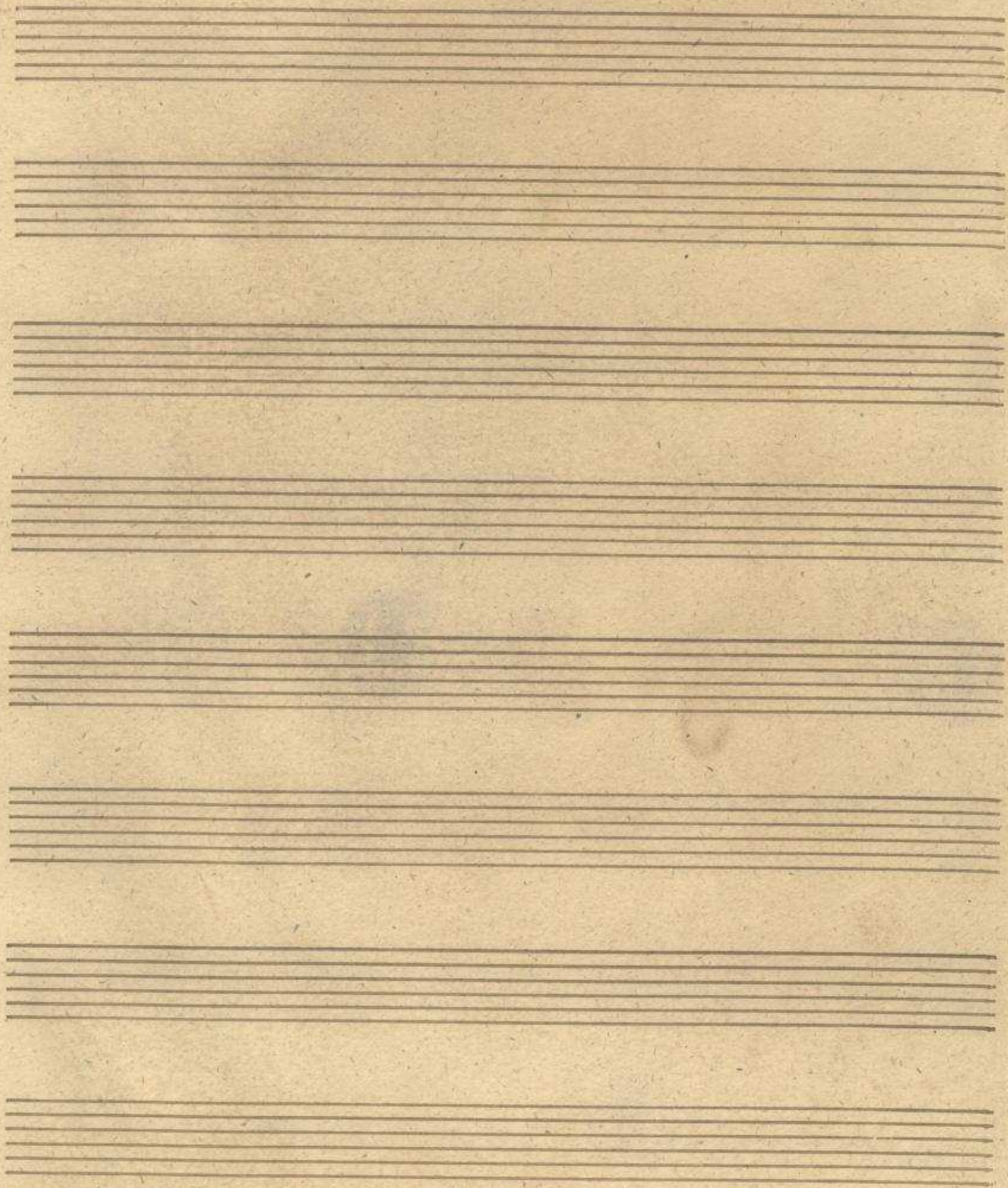

44

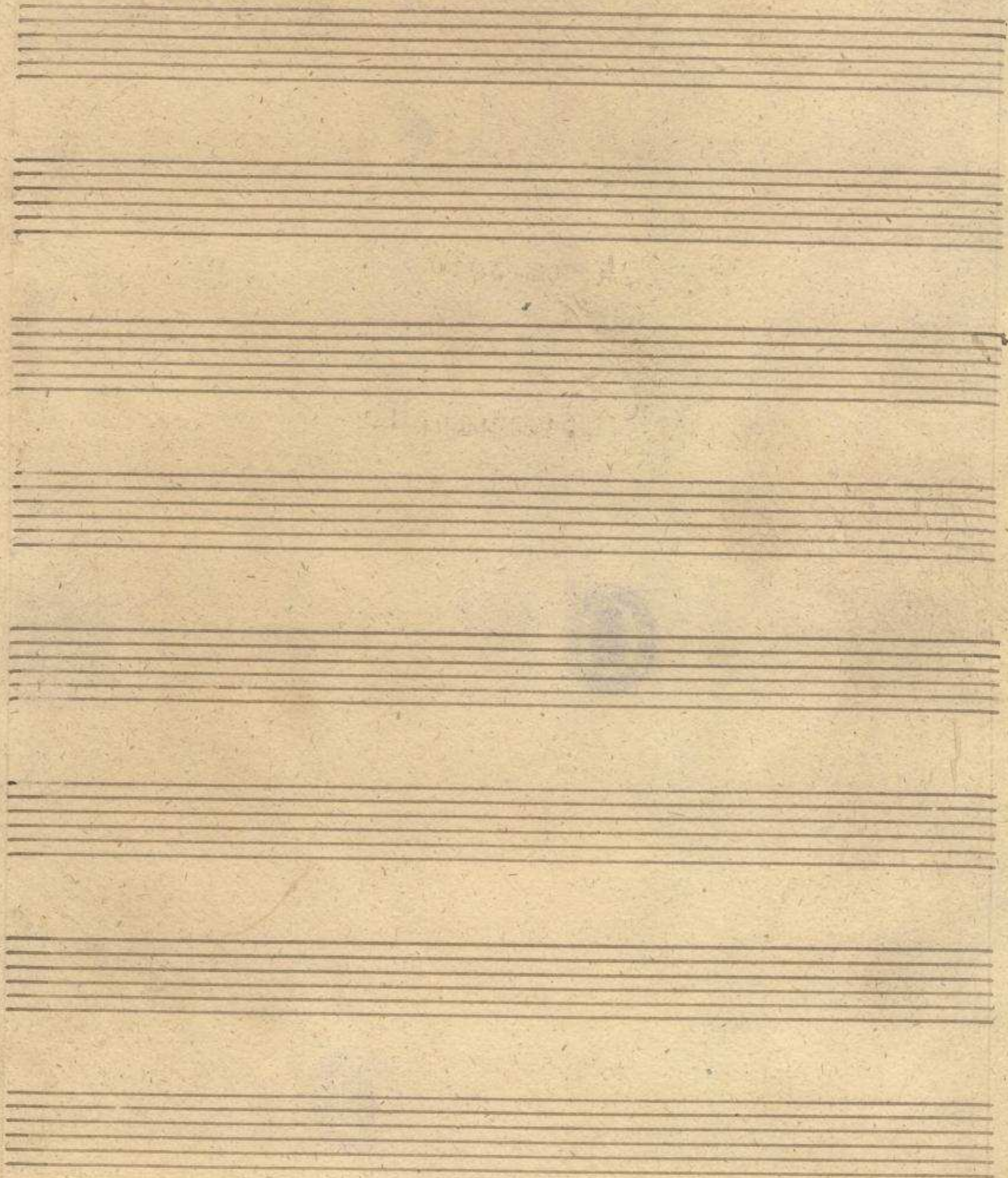

2364
r | 2

No. X.

Fallichone solo

Del Sig.^{ro} Brescianello.

Accord

a

a

Mus. 2364-V-2,10

45

81

Entree

Menuet

Segue Allegro.

Allegro

Segue Menuet

Menuet

Trio

Segue Allegro Finale Capriccio.

Allegro Finale

Capriccio

No. XI.

Gallichone solo

Dal Sig.^r Brescianello.

Accord

a

a

Mus. 2364-V-2,11

49

89

Allegro

Segue Andante.

Andante

Menuet

Segue Finale Allegro.

7

93

Finale
Allegro

ra fe ra a
a a a a a a a a
a a a a a a a a
a a a a a a a a
a a a a a a a a
a a a a a a a a
a a a a a a a a
a a a a a a a a
a a a a a a a a
a a a a a a a a

52
95

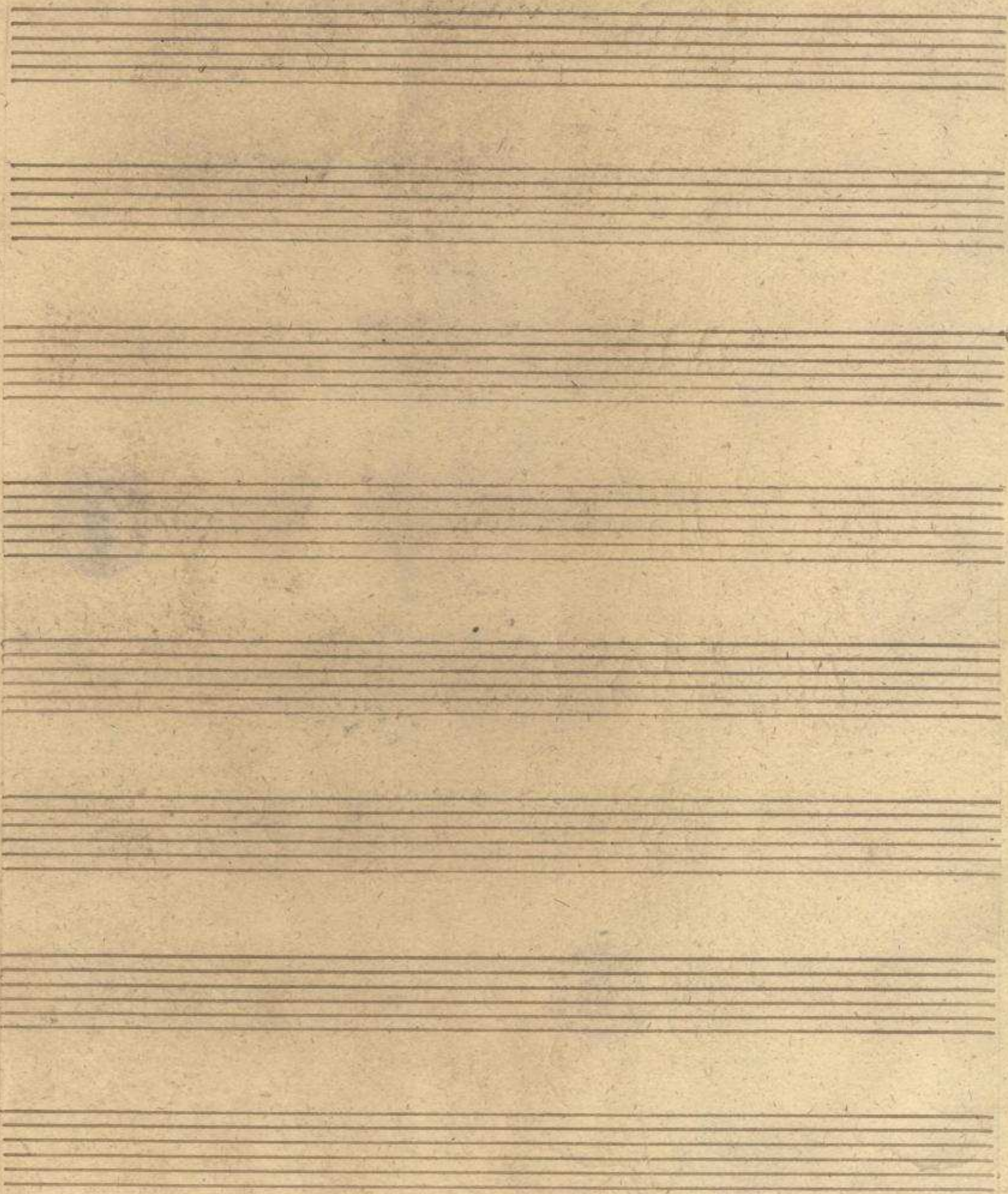

264
96

Accord

Entrée

Andante

Segue Allegro.

Allegro β β β β β β β β β β

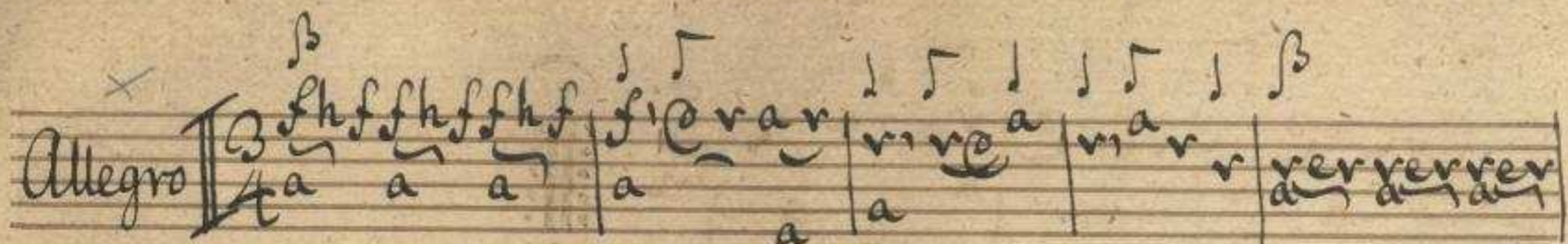

Allegro β β β β β β β β β β

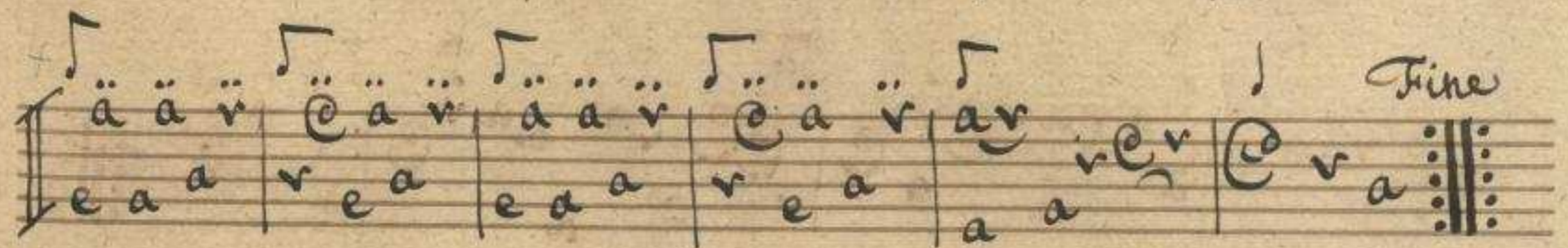
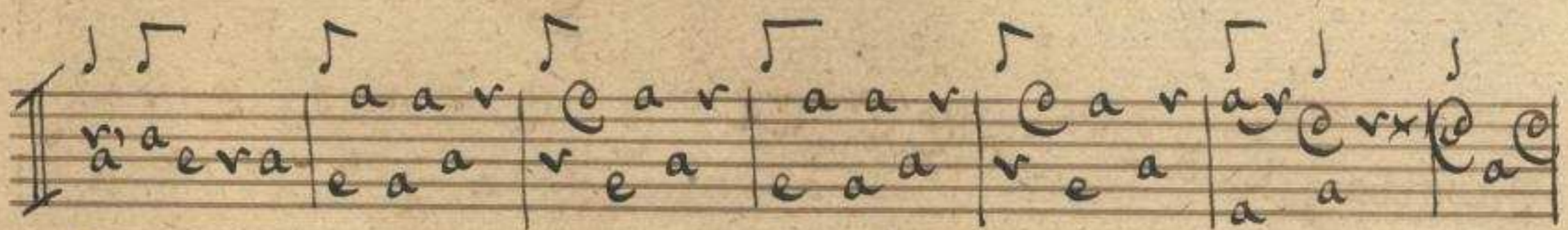

Fine

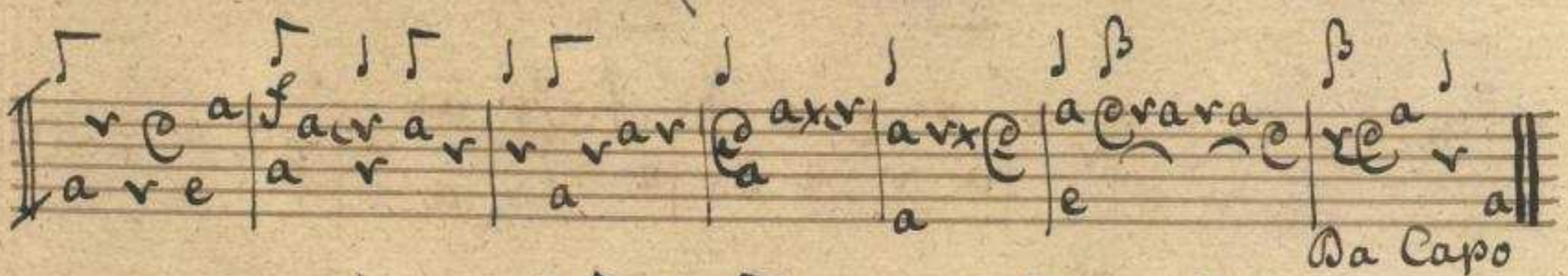
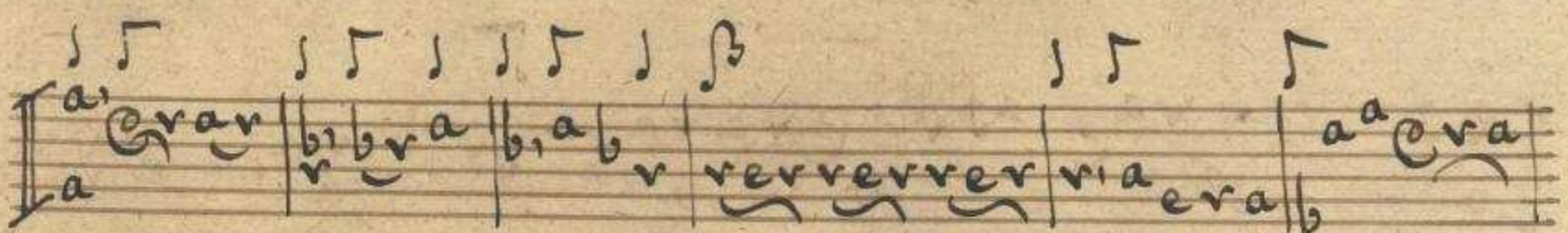
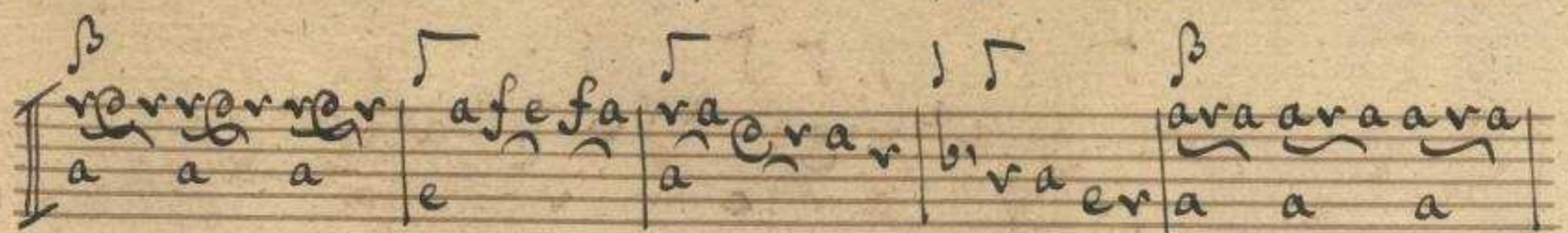

Da Capo

Menuet β β β β β β β β β β

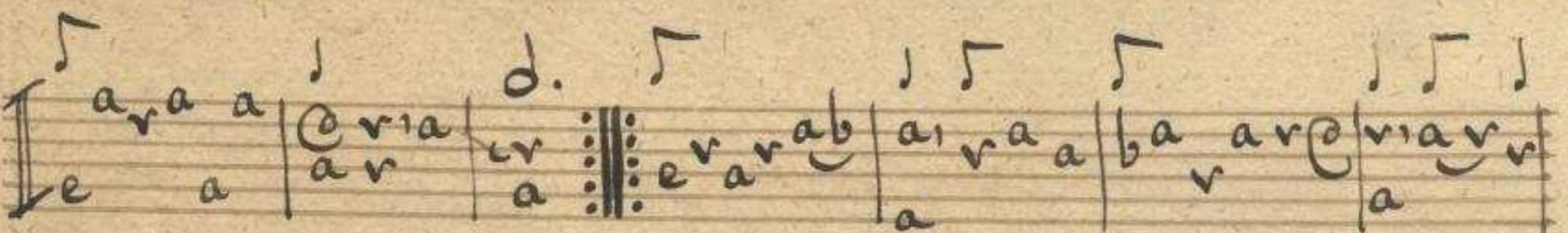
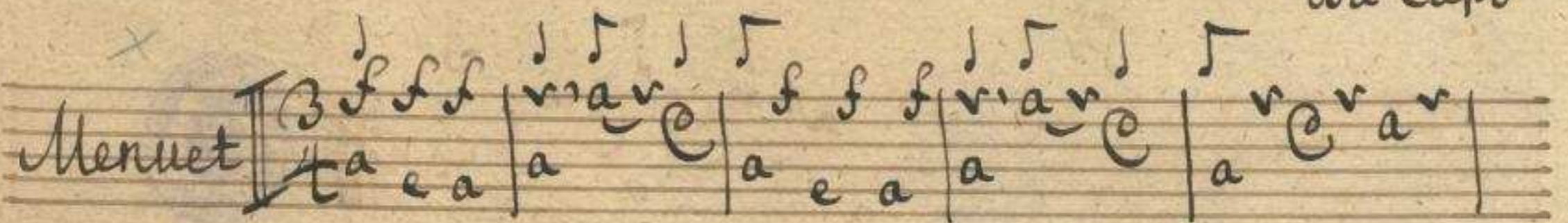

Gavotta | Handwritten musical notation on a single staff, featuring rhythmic patterns and notes with stems. The notation includes various note values and rests, with some notes marked with 'a' and 'r'. A small 'x' is written above the first measure.

Segue Figue.

54 99

Gigue

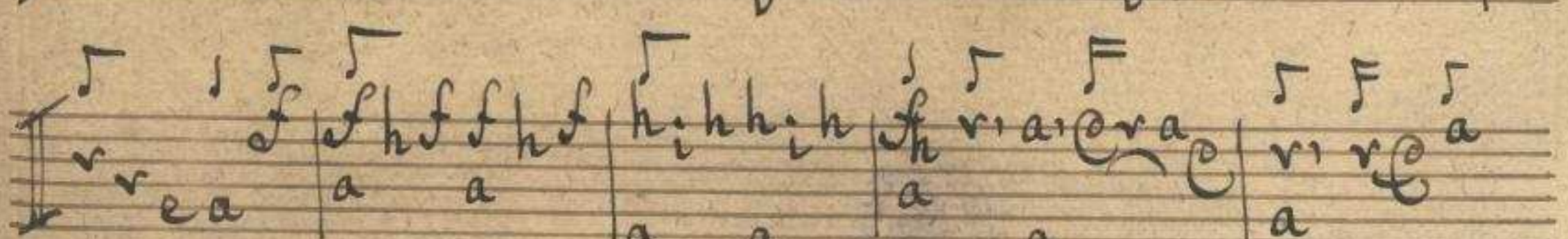
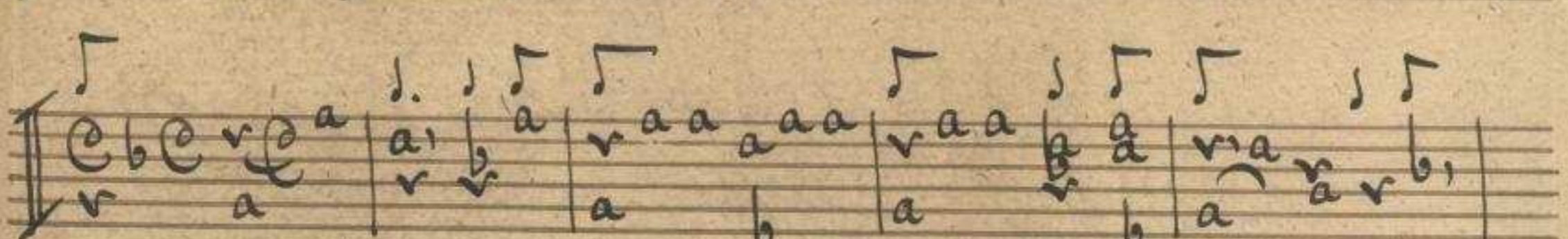
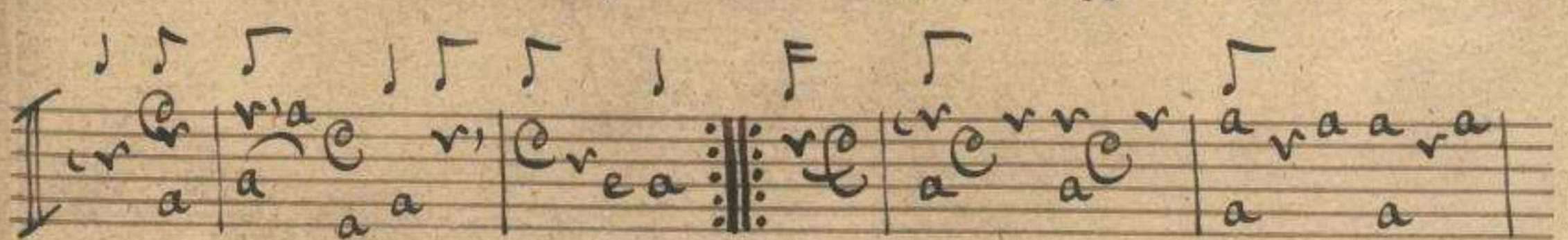
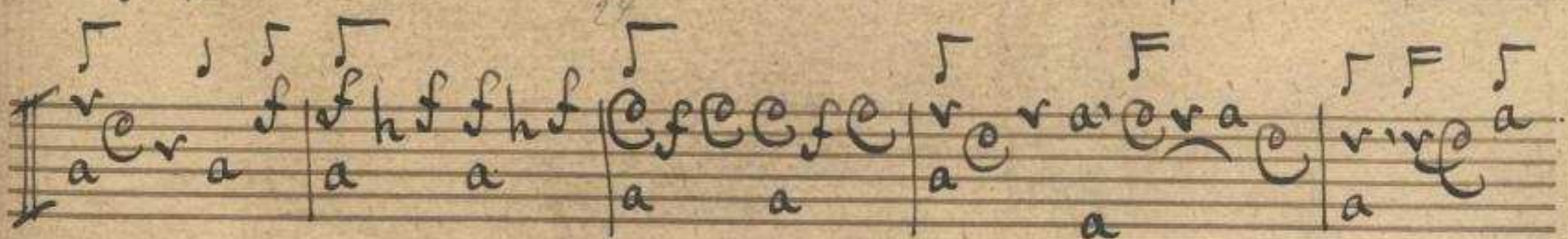
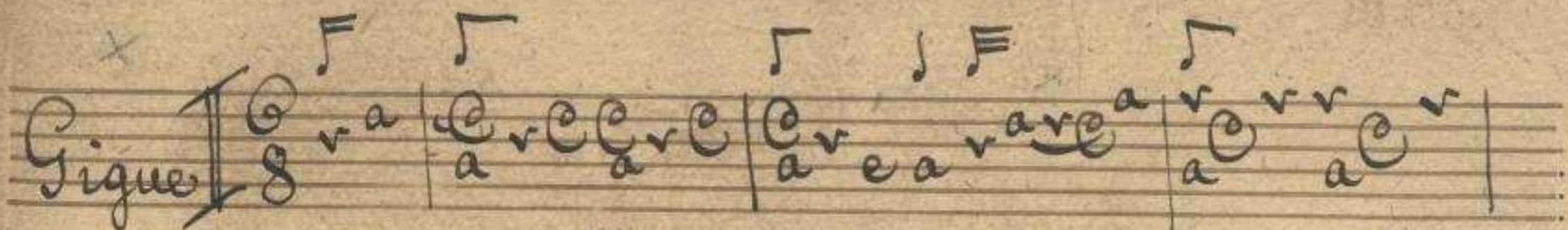

No. XIII.

Gallichone solo

Del Sig.^{ro} Brescianello.

accord

a

a

Mus. 2364-N-2, 13

55

101

Aria I

Menuet

Two empty musical staves, each consisting of five horizontal lines.

Segue Cantabile.

Cantabile

ihhil li r e f h h f e e e r a h
h h i l l i r e f h h f e e e r a h
f f h i i h i h i l l i h i l h i l h i
e e e e h h f a r e n a r e f e e f
a a e e e f f a r a r a a a a r e
a e r a a a a b b r i e b a a a e r
a r r a r r e e e f f e r e a r a h h h
a i h h a h f i i h h f a r a e e e e r

57
105

Fuga | 8 | a a r a | a e r a | b a b b a b | a |
a a

r a a | a e | a a r | b a b e r e | a e

b a | a e | b a | a e | a e r r a |
a

e h a | h k l i | m l i a | a g a b a |
a

a r a | r e r a | r e a a |
a

h i a i h i | h i a i h a | i h a m r a e r a e |
a

a a | a a | a a | h h h h |
a

i l i l h i | a r a | a b a e r | a a r a |
a

Fine

57 107

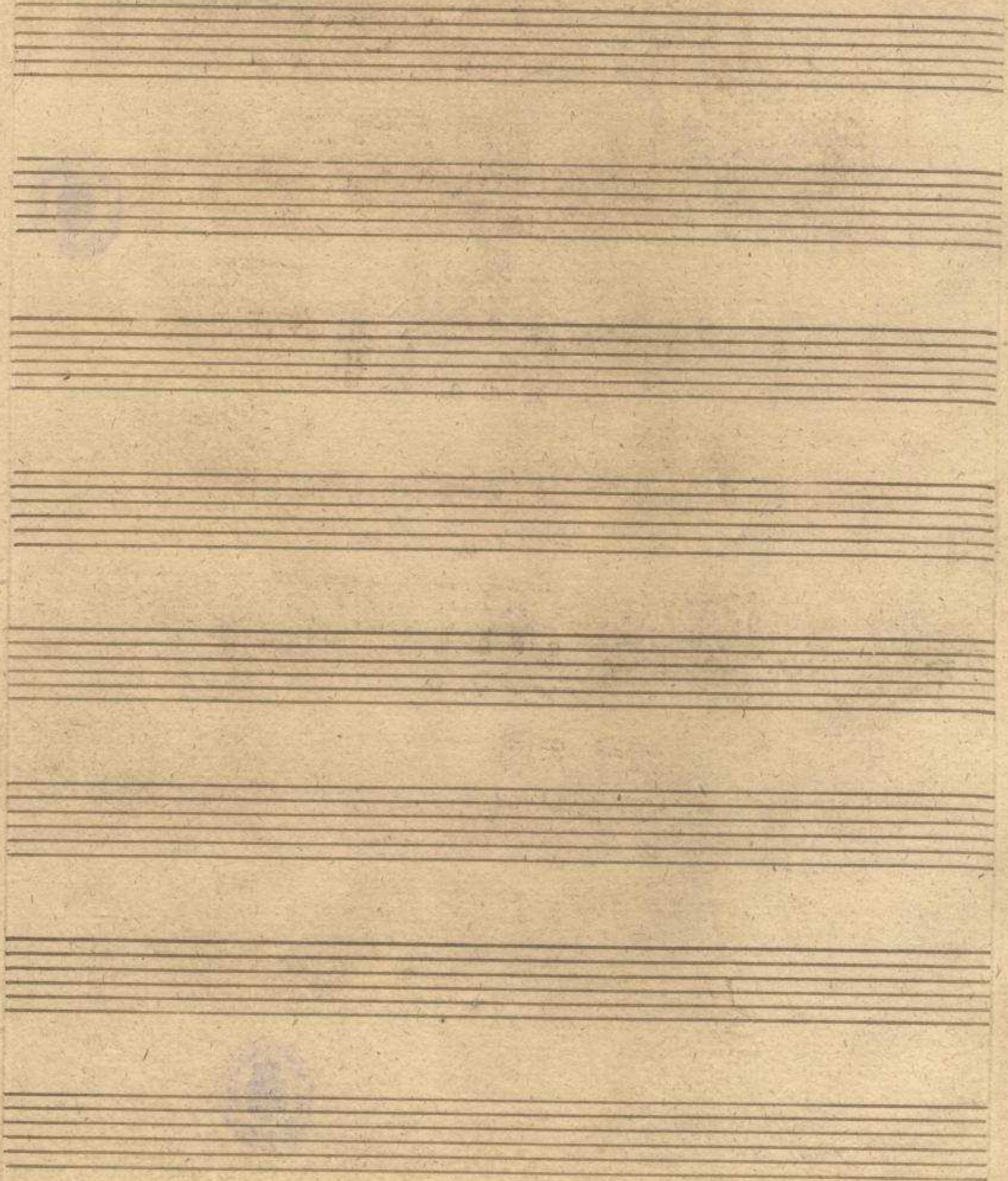

108

Segue Figue.

60

111

x

Gigue

No. XV.

Gallichone solo

Del Sig.^r Brescianello

Accord
a

a

Mus. 2364 - V - 2, 15

6A 113

Allegro

30

Segue Menuet

62 115

Menuet

Trio

Menuet Da Capo

Segue Bourée.

Bourée I

Menuet

Segue Gigue.

64

119

Figue

65 121

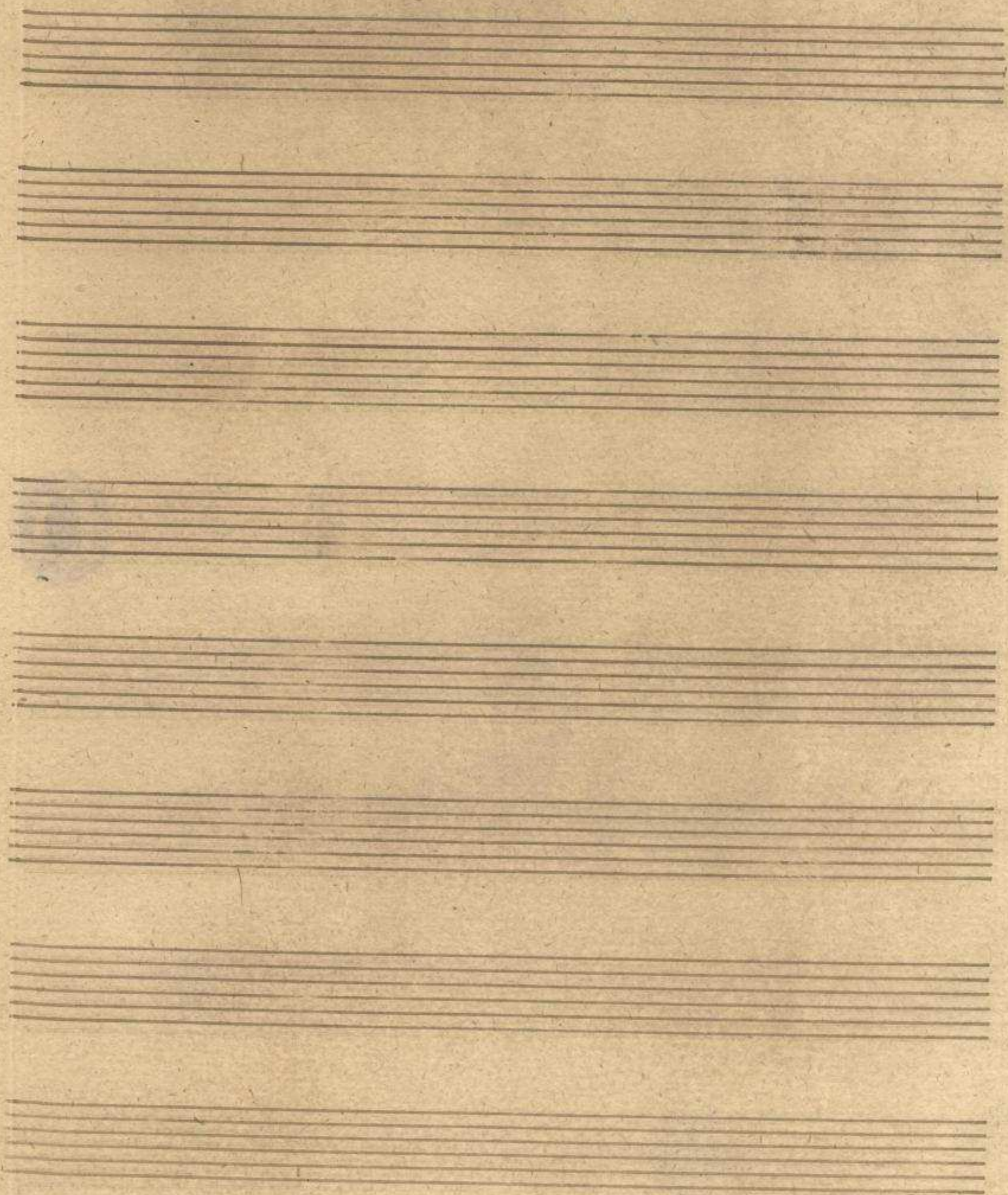

122

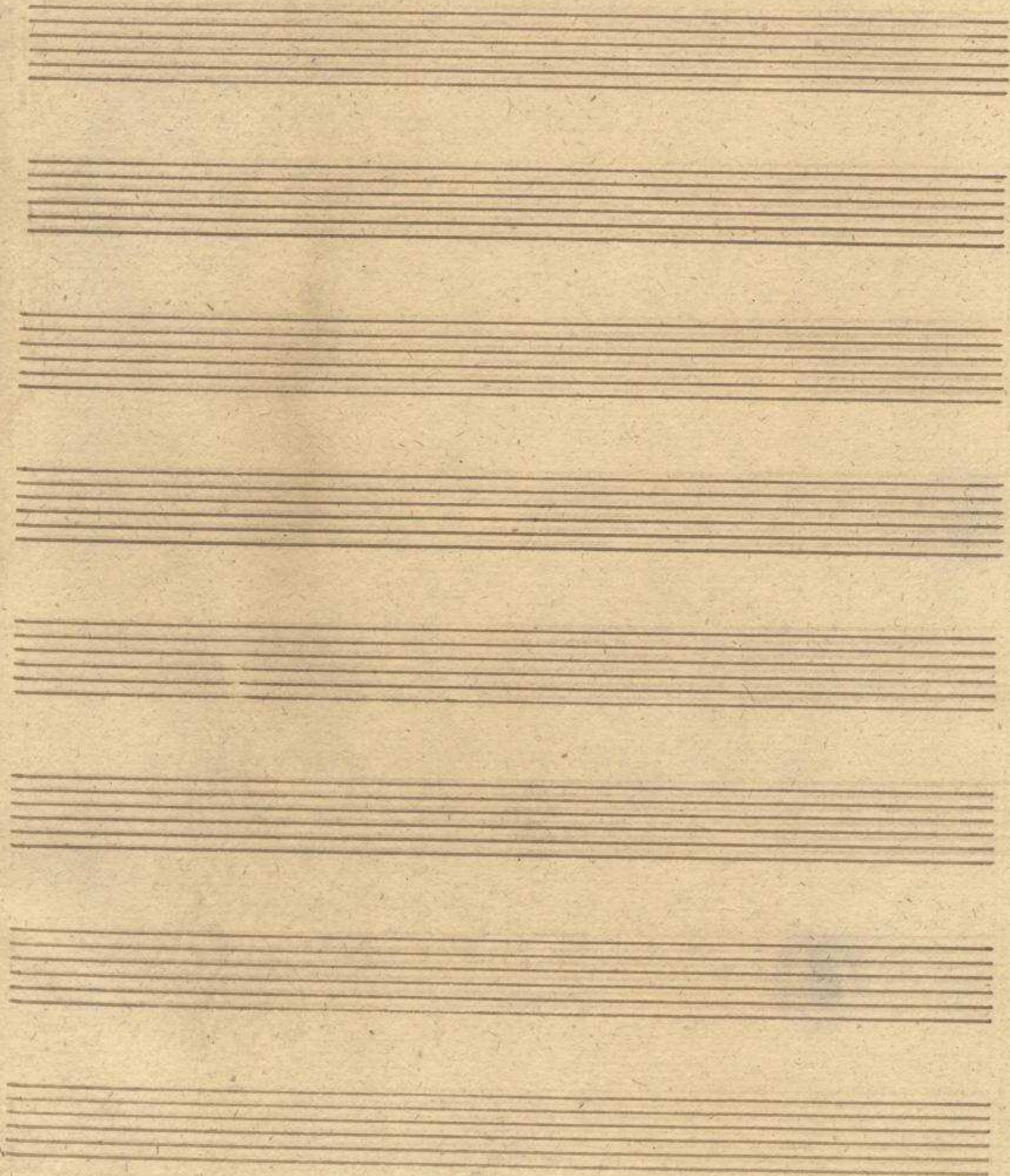

66

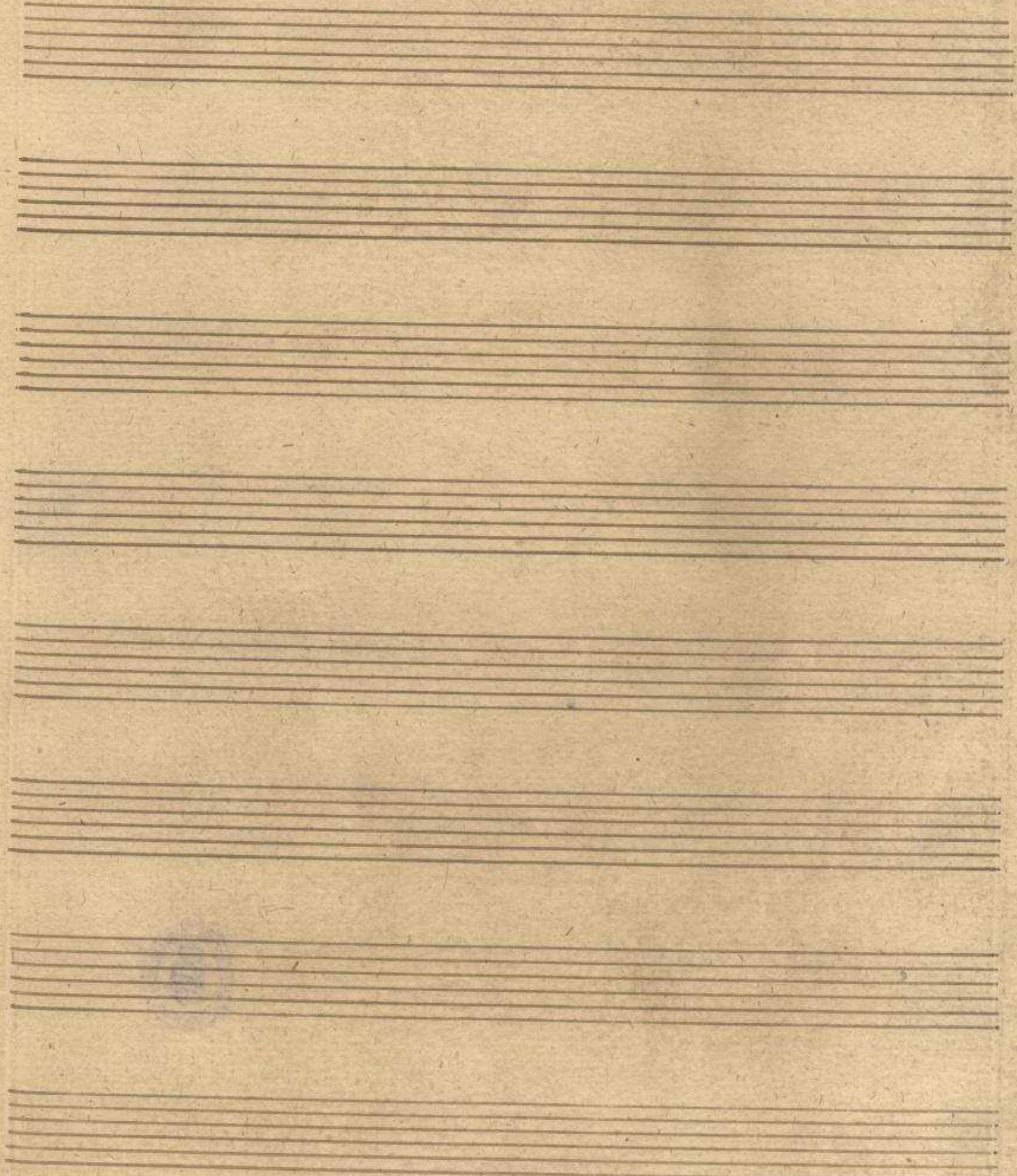

2364
H 1 2

Menuet

Siciliana

ava ha a e a r a e a r a e a r a e a
 a a r a e a r a e a r a e a
 a a r a e a r a e a r a e a
 a a r a e a r a e a r a e a
 a a r a e a r a e a r a e a
 a a r a e a r a e a r a e a
 a a r a e a r a e a r a e a

Segue Sique.

Sigue *a a e r a i i a e r f e r e a h f e r a i h i h i*

f e r a h f h f h e b a r a e b a r a r a e b a e r

a e b f e r a i r e b a r a a e a a r a b a a x h

i i e f e i f r e a h f h i a e e e r e a

h f e r a i h i h i f e r a h f h f h e r a e b f e

f e f r a e r a e e a e a f e a e a h e a e a i g g a g

i f g f a e a a r e a a a e a a a **Fine**

No. XVII.

Gallichone solo

Del Sig: Brescianello

Accord

a

Mus. 2364-V-2,17

127

Aria

Segue Bourée.

Bourée

Segue Rigaudon.

Rigaudon

Menuet $\frac{3}{4}$

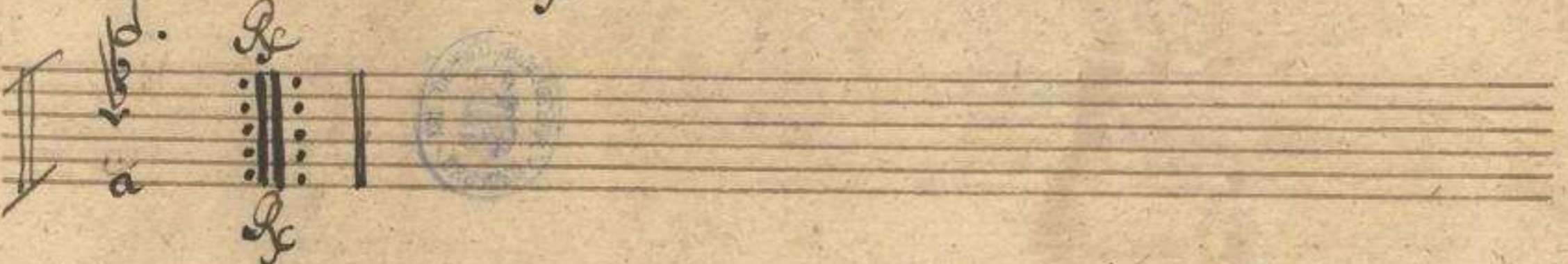
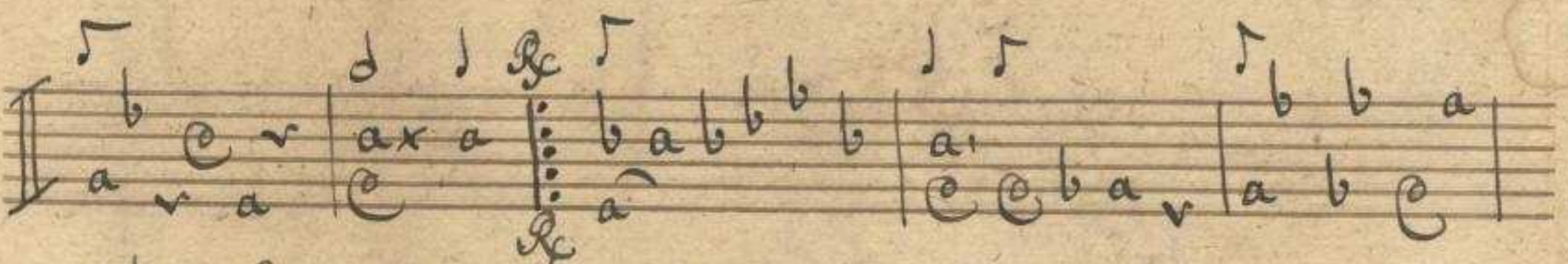
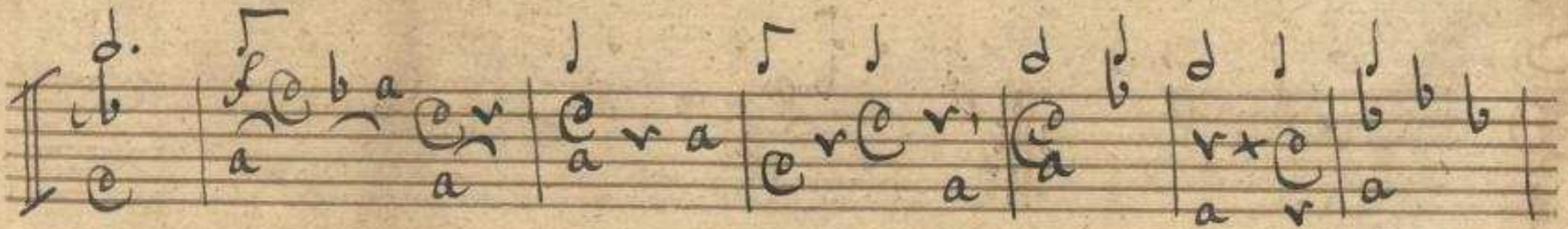
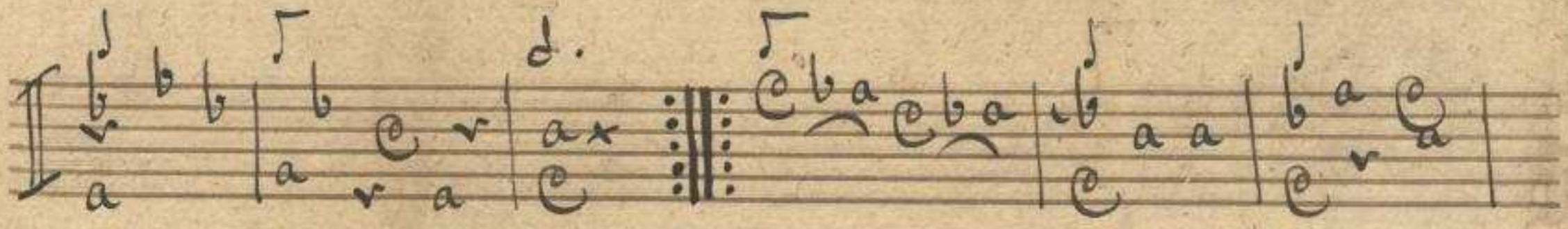

Segue Pique.

Figue

2364

134

V 2

No. XVIII.

Gallichone solo

Del Sig.^{ro} Brescianello.

Accord

b

a

73

135

Aria

Bourée

Seque Menuet.

74 137

Menuet

Rigaudon

Segue Menuet.

75

139

Menuet

Trio

Menuet Da Capo

Segue Menuet

46

141

Menuet

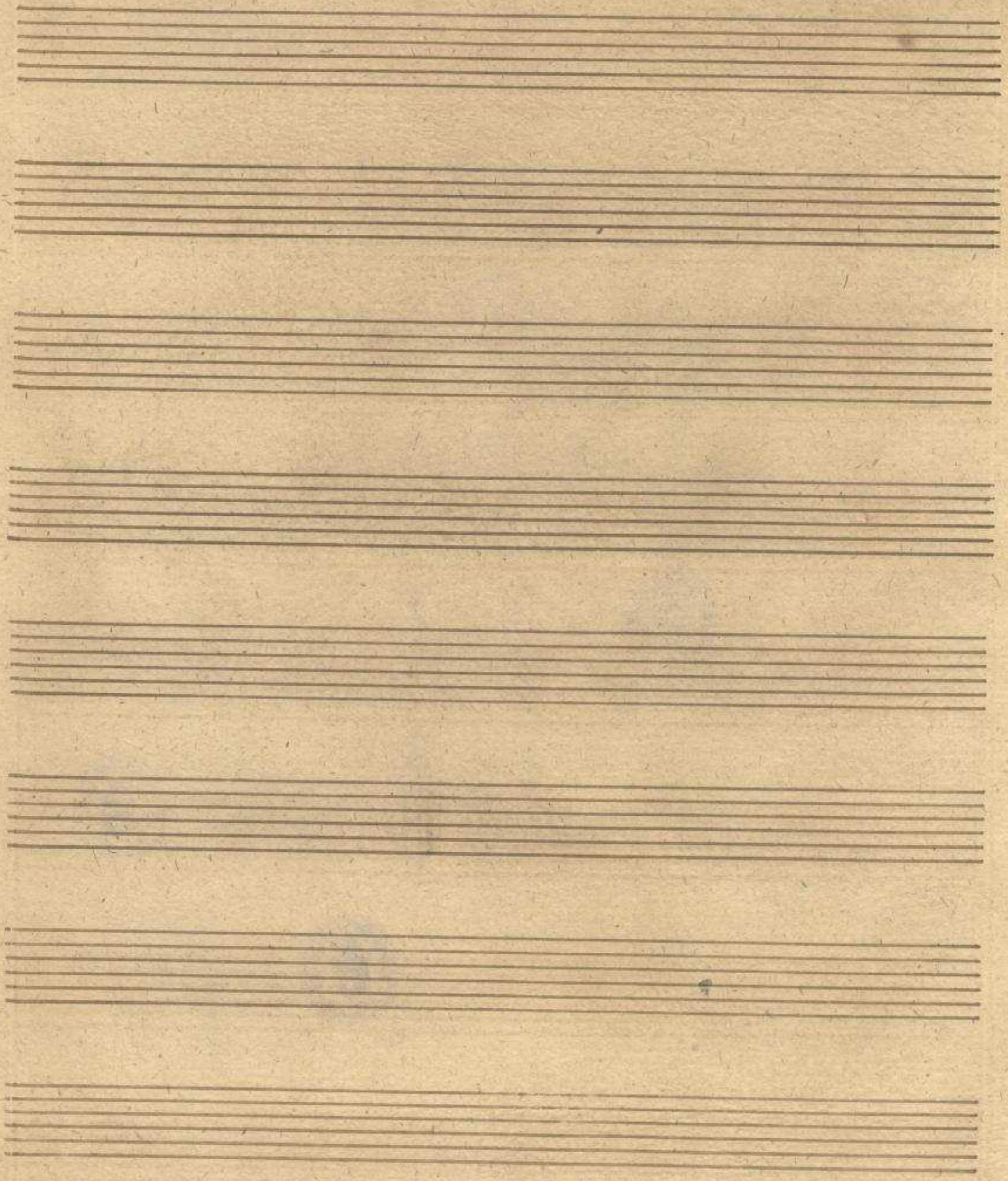

238
144

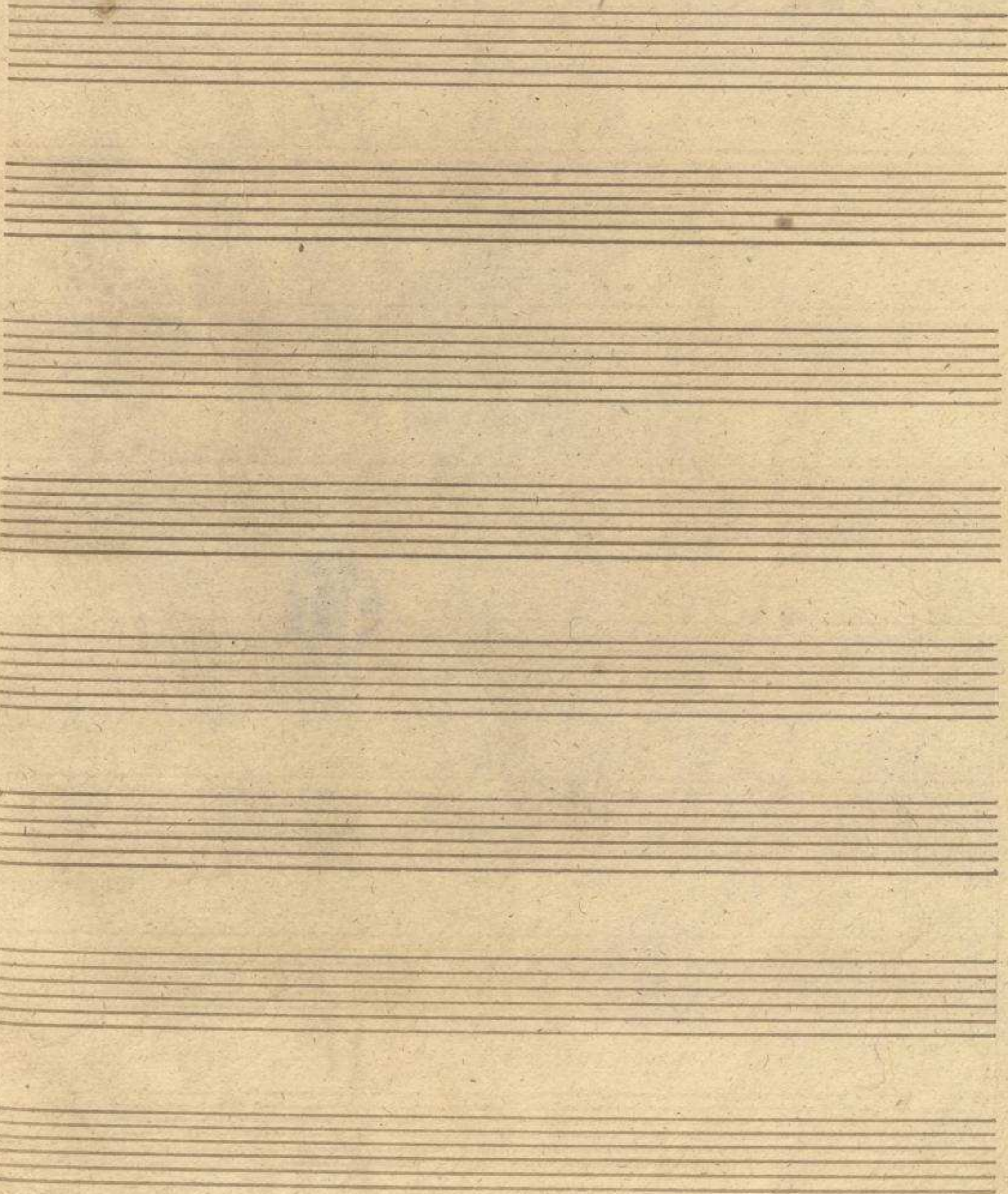

78

2364
v | 2

Erste Stimmung *da f e g f*

Zweite Stimmung *da f e g d*

Dritte Stimmung *da f e g dis*

Mus. 2364-V-2, 19

2 145