

A
COLLECTION

OF THE BEST

CHURCH TUNES

in Four Parts

Published by **ROB^T. BREMNER.** by
order of the **HONOURABLE** the
COMMITTEE, for Improving
CHURCH MUSIC in the **CITY** of
EDINBURGH.

Of whom may be had.
Church Music for different Sizes
of Psalm Books and Bibles
Enter'd at Stationers Hall.

Scale

Fa Sol La Fa Sol La Mi Fa Sol La Fa Sol
 C D E F G A B C D E F G

○ Simibreve

⌒ Minims

♩ Crotchets

○ . 9 .

999 PPP

Treble Cliff  Bass Cliff 

Common Time  Triple Time $\frac{3}{2}$

A Sharp # A Flat \flat A Natural \natural

A Slur 

Dundee or Windfor

Treble

Contra

Ten. or Ch. part

Bass

London

Tr

Con

Ten. or Ch. part

Bass

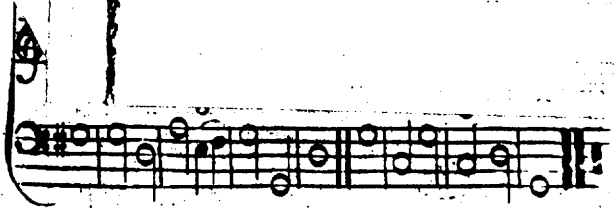

Lesson 1st

1st C D E F G A B C D E F G G F E D C B A G F E D C

2nd G A B C D E F G

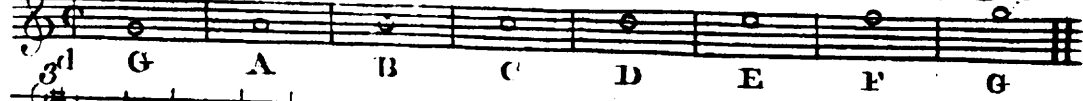

3rd

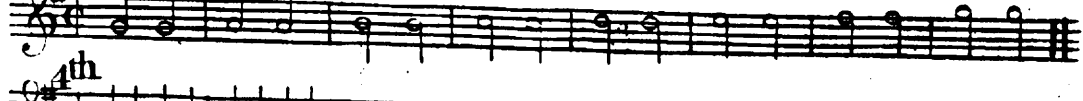

4th

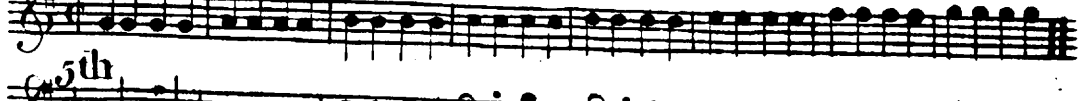

5th

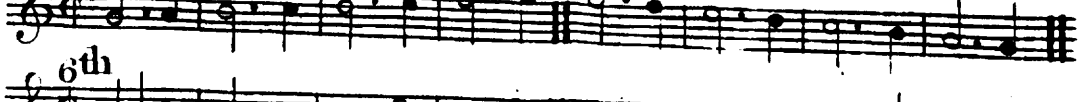

6th

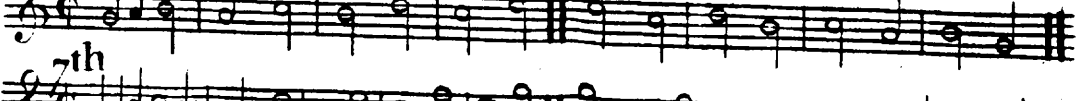

7th

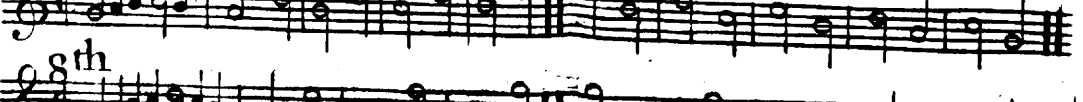

8th

9th

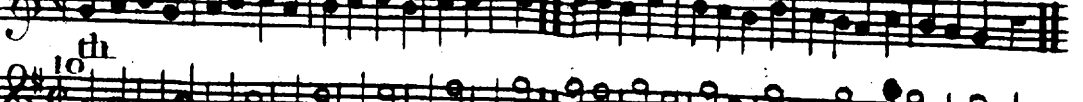

10th

11th

12th

13th The flat Scale.

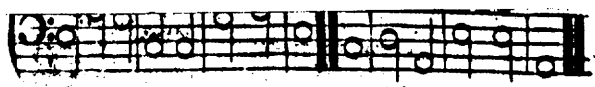

Stilt or York

3

Tr
Con
Ten
Bass

5
4 #

6 6

French or Norwich

Tr

Con

Ten. or Ch. part

Bass

Elgin or Carlisle.

5

Tr

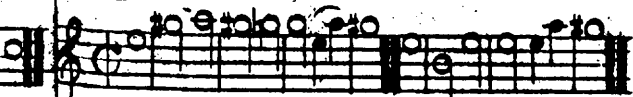

Con

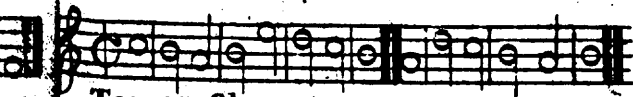

Ten. or Ch. part

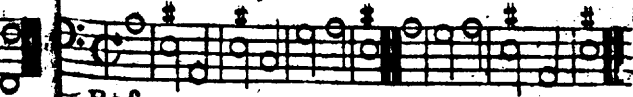

Bass

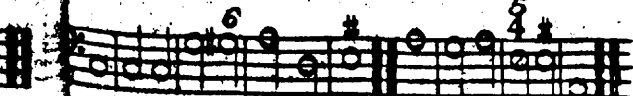
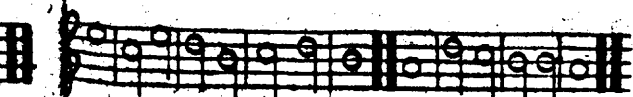
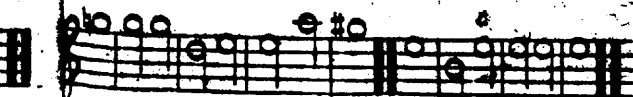

Dumfermling or Durham

Tr

Quintus. *Sung by Treble Voices.*

Con

Ten

Bass

6 4 3

5 #

6

6 4

Abbey

Tr

Con

Ten or Ch part

Bass

Newton or Oxford

Tr
 Con
 Ten or Ch part
 Bass

6 5 4 3

6 7 8 6 4 3

Martyrs

Tr

Con

Ten.or Ch. part

Bass

6 # 6 # #

6 6 6 # #

119 Pfalm

Tr
Con
Ten or Ch part
Bass

5 6 # b # 6 #

6 # 6 4

Continued

Tr

Con

Ten

Bass

6 7 6 4 3

6 4 3

6 4 3

Jedburgh or Exeter

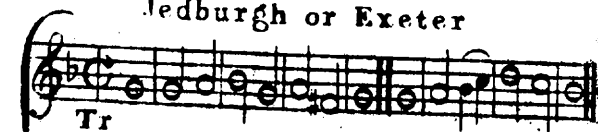

Tr

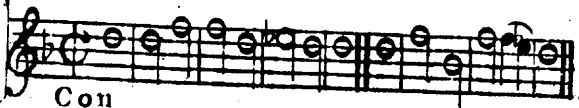

Con

Ten or Ch part

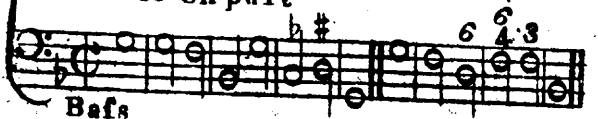

Bass

b^b # 6 6 4 3

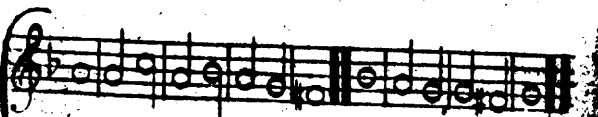
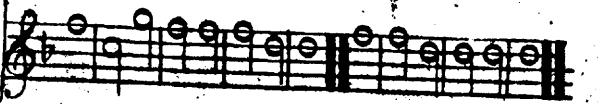
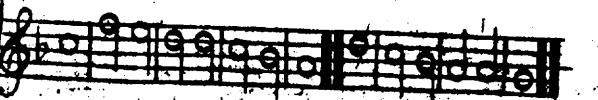
100 Pfalm

Tr

Con

Ten or Ch part

Bafs

Perth or St Ann's

Tr
Con.
Ten
Bass

6 6 4 3 6 6 7

Montrose of St David's

Tr

Con

Ten or Ch part

Bass

Aberdeen or St Paul's

Tr
Con
Ten or Ch^o part
Bass

Stirling or St James's.

17

Tr

Con

Ten or Ch part

Bass

Glasgow or St Mathew's

Tr

Con

Ten or Ch part

Bafs

6 6 4 3 6

Continued

Tr
Con
Ten
Bass

Dumfries or St Mary's.

Tr

Con

Ten or Ch part

Bass