

09218
MUZIEKBIBLIOTHEEK H.C.O

MC00109569

EDITION WEINBERGER

Nº 80

JAN BRANDTS-BUYS
OP. 35
TANCRED

KONZERTSTÜCK FÜR CELLO
MIT KLEINEM ORCHESTER

ARRANGEMENT FÜR CELLO UND KLAVIER

VERLAG JOSEF WEINBERGER, LEIPZIG

240

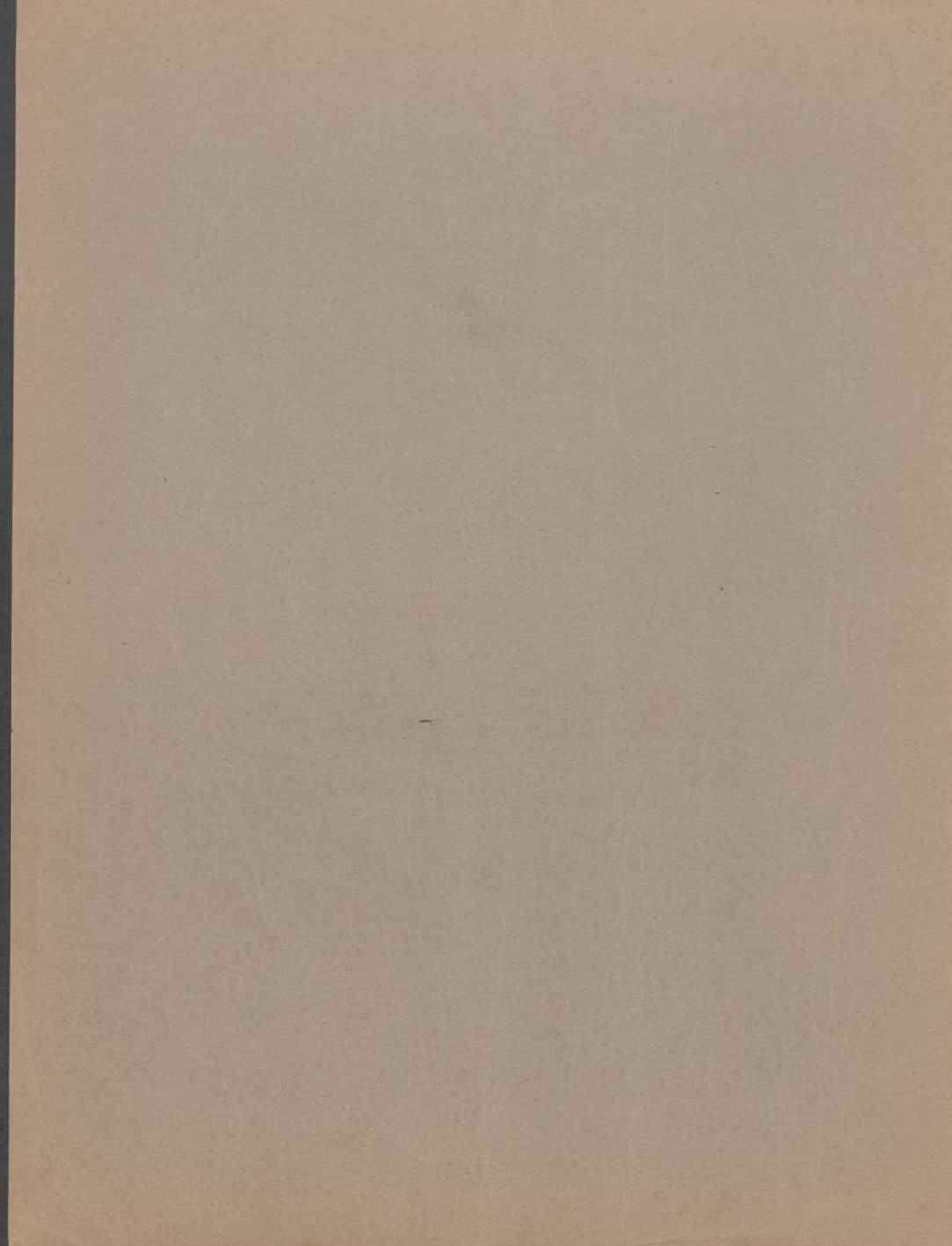

69210

C. de Wilde
Elzenlaan 18, Hilversum
Tel. K 2950 - 9260

WILLEM WILLEKE GEWIDMET

TANCRED
KONZERTSTÜCK
FÜR CELLO MIT KLEINEM ORCHESTER
VON
JAN BRANDTS-BUYS
OP. 35

ORCHESTER-PARTITUR NETTO M. 5.—
ORCHESTER-STIMMEN NETTO M. 7.50
ARRANGEMENT FÜR CELLO und KLAVIER . NETTO M. 3.—

Teuerungszuschlag
620.0%

AUFFÜHRUNGSRECHT VORBEHALTEN.

VERLAG
JOSEF WEINBERGER
LEIPZIG

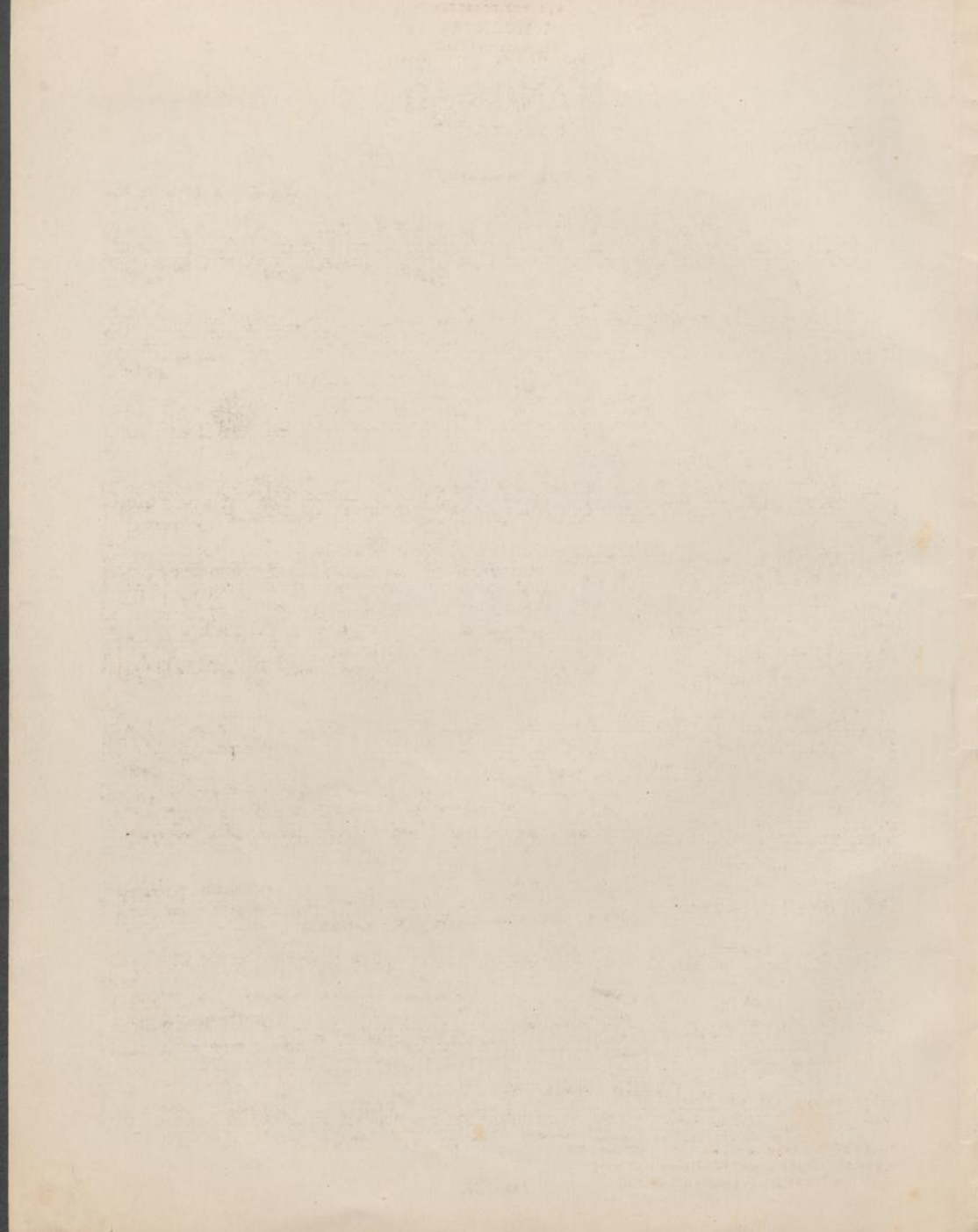

WILHELM
W. ALFENBERG
TEL. 1007 4411 EP

Willem Willeke gewidmet.

3

TANCRED.

Konzertstück.

Aufführungsrecht
vorbehalten.

Jan Brandts-Buys, Op. 35.

Allegro con brio.

Violoncello. *ff*

Klavier. *f*

1

2

3

Copyright 1916 by Josef Weinberger, Leipzig.
Rights of public performance for profit reserved.

J. W. 1969.

*) eventuell Triller statt Quintolen.

6

7

8

9

*) eventuell Triller statt Quintolen.

10

marcato

f

übermütig

f

sehr kurz

mp

11

f

f

12

f

Meno mosso.

espressivo
pp espress.
con Ped.

16

pp

17

18

poco rit.

p

f

in tempo

ff

marcato

19

20

mp

ff

pp

21

pp

22

pp

f

ff

f

Cello Solo. 23

mp

p

pp

ppp poco ritard.

p

24

25

26

27

f

sfz *mf*

mf *mp* *mf*

atm.

28

32

33

34

35

Meno mosso.

36 *poco ritard.* *p ausdrucksvoll*

poco ritard. *pp*

37 *con Ped.* *pp*

ritard.

38 *ritard.* *pp*

Adagio. (♩ = ♩ vorher.)

39 *ausdrucksvoll* *p* *ausdrucksvoll*

molto cresc. *sfz* *p* *pp*

40 *pp* *molto cresc.* *sfz* *p* *pp*

pp *molto cresc.* *sfz* *p* *pp*

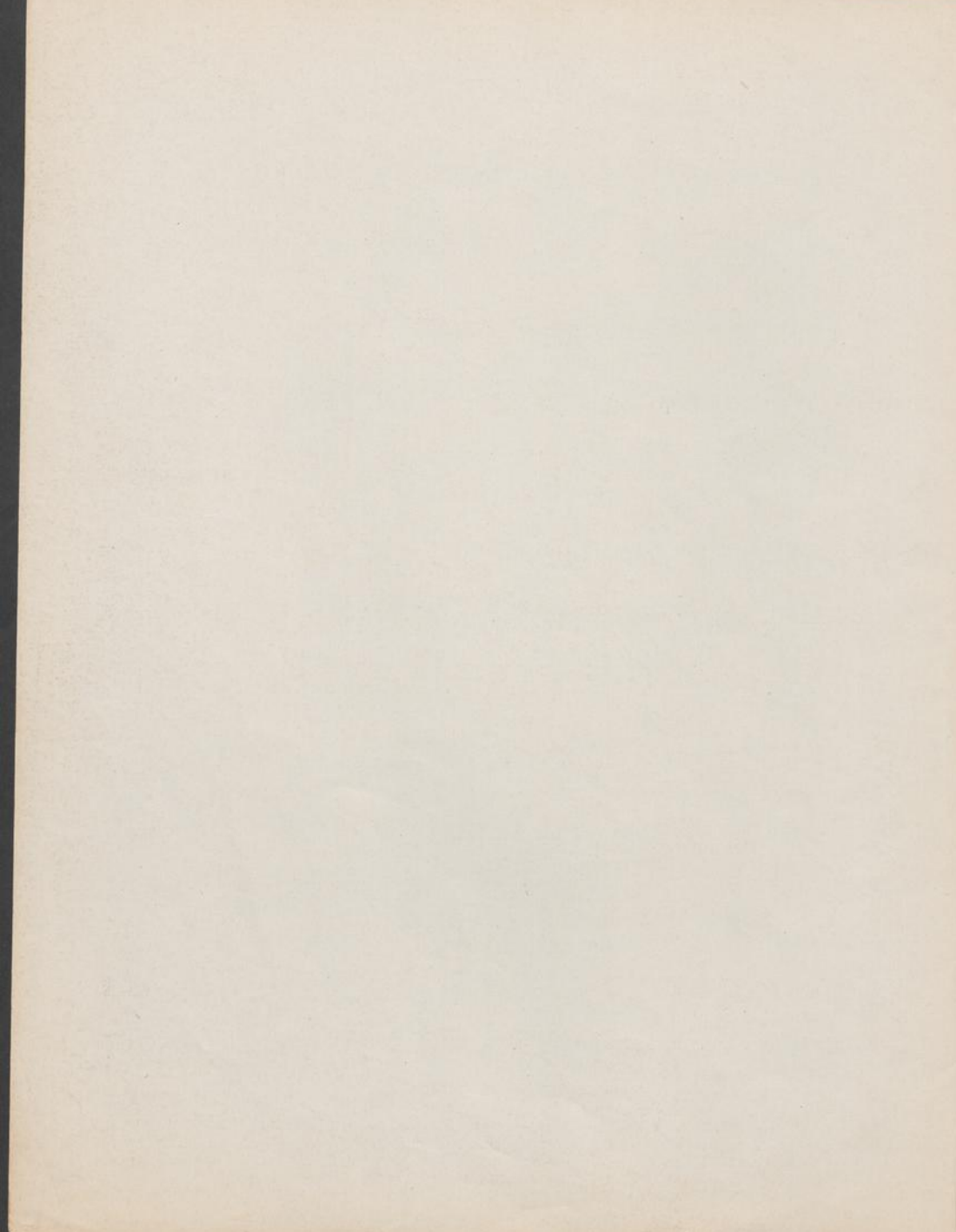

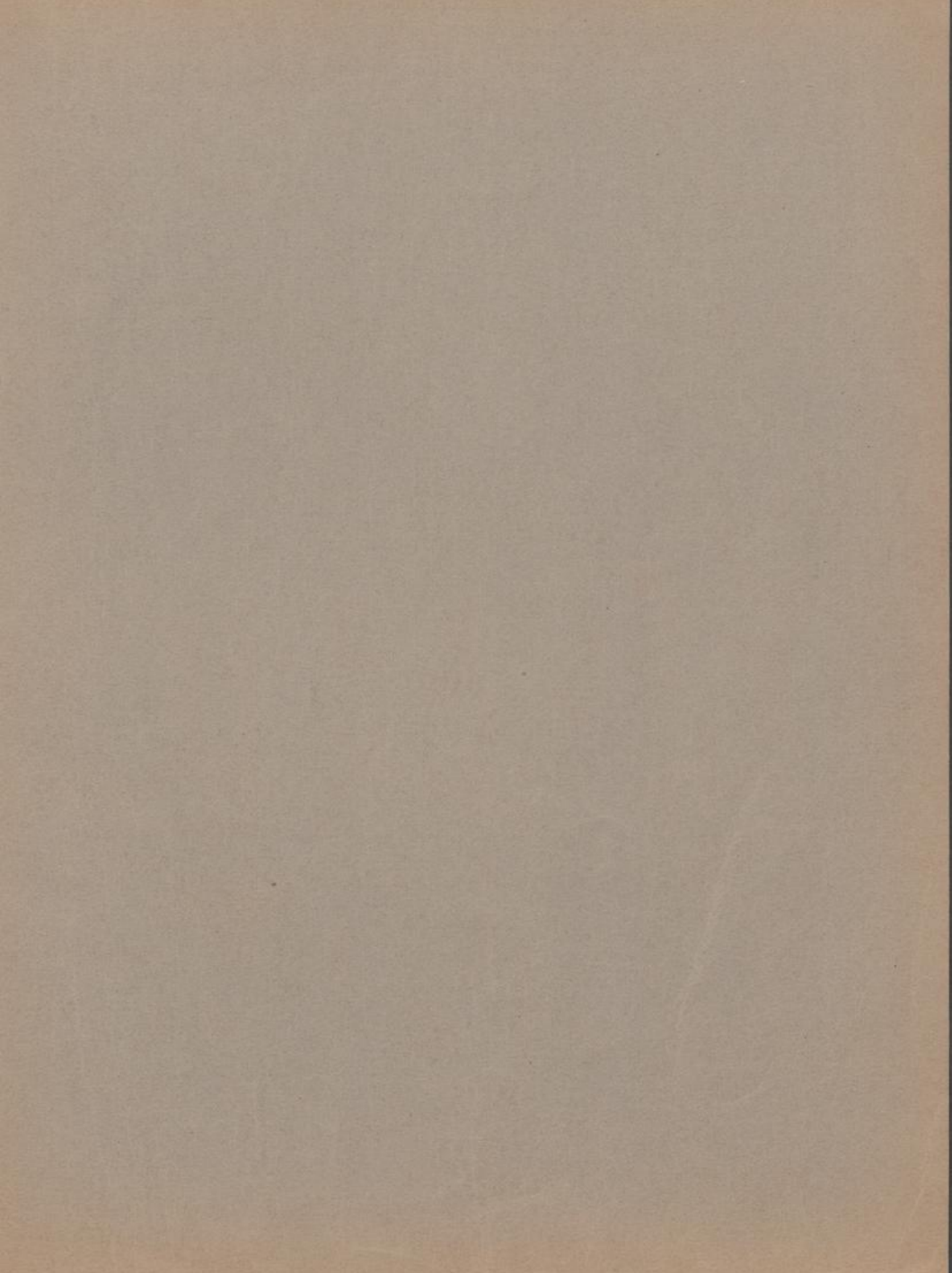

EDITION WEINBERGER

Bei Bestellungen genügt die Angabe der zu jedem Werke links verzeichneten Nummer.

Neue billige Ausgaben von Friedrich Smetana's Opern

Libussa.

Festoper in drei Akten von **Josef Wenzig**.
Für die deutsche Bühne bearbeitet von **Ludwig Hartmann**.

Nr. 4. Klavierauszug mit deutschem Text	Mk. 8.— netto
5. „ für Pianoso	5.— „
6. Ouvertüre für Klavier à 2 ms	—30 „
7. „ „ „ à 4 ms	—50 „
24. Ouvertüre für großes Orchester	Partitur Mk. 3.—
25. „ „ „ „ „ Stimmen	6.— „

Dalibor.

Oper in drei Akten von **Josef Wenzig**.
Für die deutsche Bühne eingerichtet von **Max Kalbeck**.

Nr. 8. Klavierauszug mit deutschem Text	Mk. 6.— netto
9. „ für Pianoso	4.— „
10. Entr'acte für Klavier à 2 ms	—30 „
11. „ „ „ à 4 ms	—50 „

Der Kuß.

Volksoper in zwei Akten. Text von **E. Krasnohorska**.
Deutsch von **Ludwig Hartmann**.

Nr. 12. Klavierauszug mit deutschem Text	Mk. 6.— netto
13. „ für Pianoso	4.— „
14. Ouvertüre für Klavier à 2 ms	—30 „
15. „ „ „ à 4 ms	—50 „
26. Ouvertüre für großes Orchester	Partitur Mk. 3.—
27. „ „ „ „ „ Stimmen	6.— „

Nr. 32. Sämtliche Ouvertüren komplett in einem Band für Klavier à 2 ms	Mk. 1.50 netto
33. Dieselben für Klavier à 4 ms	2.— „

Die verkaufte Braut.

Komische Oper in drei Akten von **K. Sabina**.
Deutsche Übersetzung von **Max Kalbeck**.

Nr. 22. Klavierauszug mit deutschem Text	Mk. 6.— netto
23. „ für Pianoso	4.— „
20. Ouvertüre für Klavier à 2 ms	—30 „
21. „ „ „ à 4 ms	—50 „

Das Geheimnis.

Komische Oper in drei Akten von **E. Krasnohorska**.
Für die deutsche Bühne frei bearbeitet von **Max Kalbeck**.

Nr. 16. Klavierauszug mit deutschem Text	Mk. 6.— netto
17. „ für Pianoso	4.— „
18. Ouvertüre für Klavier à 2 ms	—30 „
19. „ „ „ à 4 ms	—50 „
28. Ouvertüre für großes Orchester	Partitur Mk. 3.—
29. „ „ „ „ „ Stimmen	6.— „

Die Teufelsmauer.

Romantisch-komische Oper in drei Akten von
E. Krasnohorska.

Nr. 30. Ouvertüre für Klavier à 2 ms	Mk.—30 netto
31. „ „ „ à 4 ms	—50 „

Andere billige Ausgaben von

Friedrich Smetana's Opern

aus dem Verlag **JOSEF WEINBERGER, Leipzig-Wien**

a) Für großes Orchester.

Entr'acte und Einzugs des Königs aus der Oper „Dalibor“. Partitur	Mk. 3.— netto
Stimmen	6.— „
Wiegenlied aus der Oper „Der Kuß“. Stimmen samt Direktionsstimme für Streichorchester und Militärmusik	3.50 „

b) Für Militärmusik.

Ouvertüre zur Festoper „Libussa“. Partitur	Mk. 2.50 netto
Stimmen	4.— „

c) Für Violine mit Klavierbegleitung.

Potpouri aus der Oper „Der Kuß“	Mk. 1.— netto
Wiegenlied aus der Oper „Der Kuß“	—50 „
Phantasie über das Violinsolo und „Zdenko's Erachelung“ aus: „Dalibor“	1.— „

d) Für Violinsolo und zwei Violinen.

Wiegenlied aus der Oper „Der Kuß“	Mk. —30 netto
Für eine Violine	—30 „
Für zwei Violinen	—30 „

e) Für Zither.

Wiegenlied aus der Oper „Der Kuß“	Mk. —30 netto
---------------------------------------------	---------------

f) Für Klavier zu vier Händen.

Potpouri aus der Oper „Dalibor“	Mk. 1.— netto
„ „ „ „ „Das Geheimnis“	1.50 „
„ „ „ „ „Der Kuß“	1.50 „

g) Für Klavier zu zwei Händen.

Potpouri I, II aus der Oper „Dalibor“	à Mk. —60 netto
„ I, II „ „ „Das Geheimnis“ à	—60 „
„ I, II „ „ „Der Kuß“ à	—60 „
Wiegenlied aus der Oper „Der Kuß“	—20 „

h) Für Gesang mit Klavierbegleitung.

Aus: „Der Kuß“. Volksoper in zwei Akten.	
Duett: „Für ewig vereint“	Mk. —50 netto
Wiegenlied: „Schlafe, mein Kindlein“	—50 „
Hoch, mittel und tief à	—50 „
Arie: „Zu sühnen meine große Schuld“	—50 „
Duett: „Ach, armer Freund“	—50 „
Lerchenlied: „Laß dein Lied erschalles“	—50 „

Aus: „Das Geheimnis“. Komische Oper in drei Akten.

„Kein andrer Weg ist offen“	Mk. —50 netto
„Wenn fern dasaas Hornes Töne hallen“	—50 „
„Woher kommst du denn geflogen?“	—50 „