

**Quintett**  
für  
**Clarinette**  
(oder Bratsche)

2 Violinen, Bratsche und Violoncell

von  
**Johannes Brahms.**  
OP. 115.

Bearbeitung für Pianoforte zu zwei Händen.

von  
**PAUL KLENGEL.**

Preis  $\frac{\text{Mk } 8}{\text{sh } 8/-}$  n.

Aufführungsrecht vorbehalten.

Verlag und Eigenthum für alle Länder  
von

**N. Simrock G.m.b.H. in Berlin.**

*Copyright for the British Empire by Alfred Lengnick, 58 Berners Street, London W.*

Lith Anst v. C.G. Röder, Leipzig

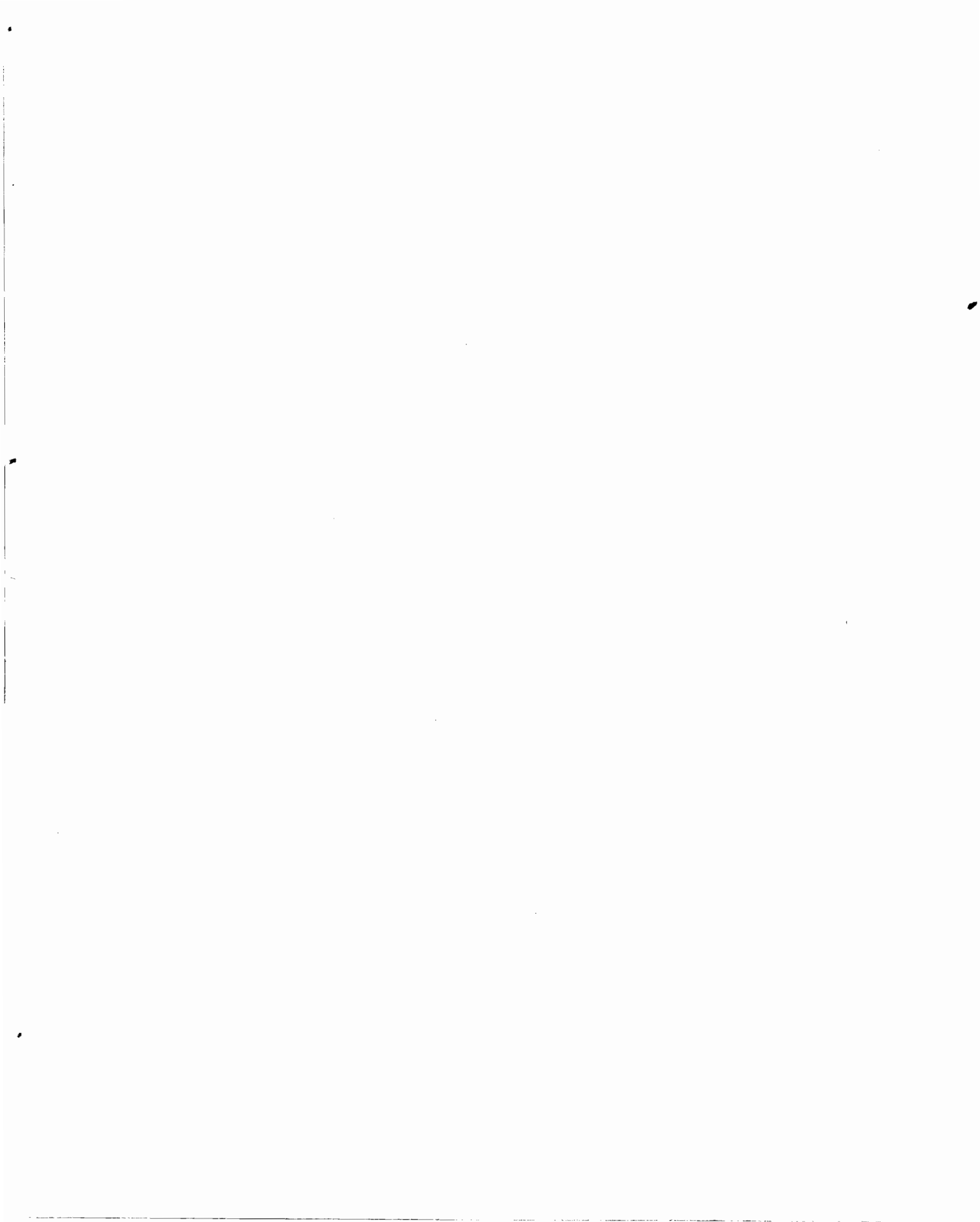

# Clarinetten - Quintett.

Johs Brahms, Op. 115.  
bearb. von Paul Klengel.

**Allegro.**

Piano.

- System 2:** Includes markings for *ten.* (tension) and *sf* (sforzando).
- System 3:** Includes markings for *ten.*, *Ped.* (pedal), and *f espr.* (f marcato).
- System 4:** Includes the marking *espress.* (espressivo).
- System 5:** Includes the marking *dolce* (dolce).
- System 6:** Includes markings for *dim.* (diminuendo), *p* (piano), and *pp* (pianissimo).
- System 7:** Includes the marking *f* (forte) and *col Ped.* (con pedal).

*sf* *sf* *sf*

*sf* *sf*

*p* *legato*

*pp*

*col Ped.*

*p/sempré*

*cresc. poco a poco*

*f*

*Quasi sostenuto.*

*p*

*cresc..*

*p*

*cresc.*

*col Ped.*

*f*

*Ped.*

*pp*

*e sempre più*

*Ped.*

*(in tempo)*

*dolce*

*espr.*

*fp*

*dolce*

*dim.*

*p*

*espress.*

*p*

*col Ped.*

*f*

*f ben marc.*

*sf*

*espress.*

*f*

*espr.*

*dim.*

*sf* *p cresc.*

*f sempre più*  
*col Ped.*

*sf* *9* *9* *dim.* *p*

*p* *7*

*espr.*  
*pp*  
*col Ped.*  
*p*

**Adagio.**  
*dolce*  
*pp sempre legato*  
*(una corda)*

*sf*  
*dim.*  
*p*

*sf*  
*p*  
*dim.*

*p dolce*  
*col Ped.*

dim. pp f

m. s. p

m. d. dim. 3

p 6 9

6 dim.

60 f tr

*p*

*cresc.*

*f e sempre più*

*trem.*

6

*dolce*

*fp m.s.*

*p sempre legato*

*dim.*

*p*

*pp*

*pp*

Andantino.

*p semplice*

*sempre legato*

*p dolce*

*dolce*

*cresc.*

*p*

*Presto non assai, ma con sentimento.*

*dolce*

3

*f*

*col Ped.*

*sf*

*sf*

*f*

*f e sempre più*

*fp*

*dim.*

3

3

3

3

*p sotto voce*  
*molto p*

*cresc.*

*f*

*sf* *sempre cresc.*

*fp* *dim.*

*p ben legato* \*

*pp* *red.*

Con moto.

*f espress.*

*p*

*mf*

*col Ped.*

*f*

*p*

*p*

*p*

*f*

*p*

*f*

*col. red.*

*col. red.*

*p dolce* *sempre ben legato* *m.d.*

*espress.*

*m.d.* *pespress.* *legato* *m.d.*

1. 2. *Con moto.*  
*poco f*

*cresc.*

*f*

1. 2.

*Un poco meno mosso.*  
*sp.* *dim.*

pp p rinf.

f col Ped.

p p f col Ped.

f p col Ped.

f p

dim. f p
