Cancion de Cuna

Slow Waltz

Johannes Brahms (1833-1897)
Arreglo por Diego F Guillen

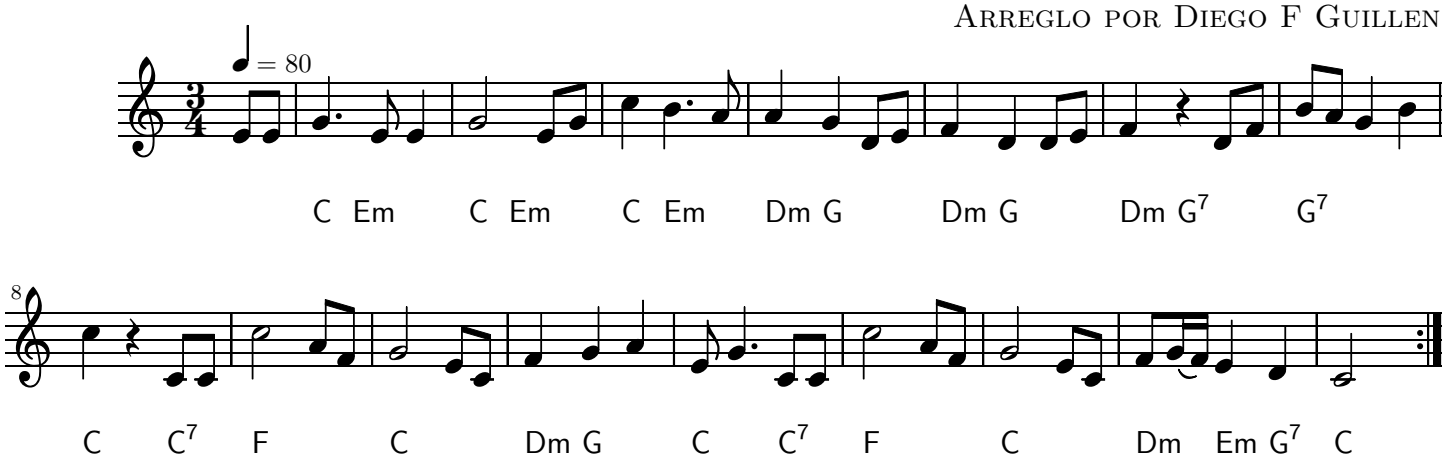

Mutopia-2004/10/11-481 This music is part of the Mutopia project: http://www.MutopiaProject.org/
It has been typeset and placed in the public domain by Diego Guillen.
Unrestricted modification and redistribution is permitted and encouraged—copy this music and share it!