

8456
FONDS ANCIENS.
7
SS D'ENS.
6.

DU RÉPERTOIRE DE LA LOGE OLYMPIQUE

SIMPHONIE
CONCERTANTE

Pour une Flute, et un Basson

*Avec accompagnement de deux Violons,
Alto & Basse*

*Cette Symphonie a été arrangée par M^r Derienne pour les deux
Instrumens ci-dessus (et exécutée par M. M. Salautin et LeBrun, aux
Concerts de la Reine, de la Loge Olympique et au Concert Spirituel
1^{er} Cor, et hautbois.)*

Composée par

J. B. BREVAL

Opera xxxi.

Gravé par Richomme

Prix 4^l.4^s.

*Cette Symphonie se vend séparément pour un Hautbois
et Cor obligés, et se trouve aussi*

A PARIS

Chez l'Auteur, rue Faidcau N^o 28.

Et chez tous les Marchands de musique.

A. P. D. R.

K
A76

2

SINFONIE
Concertante

Maestoso FLUTTE PRINCIPALE

1

FLUTTE PRINCIPALE

- Measure 12: *Solo*
- Measure 14: *Solo*
- Measures 10 and 11: *F* (Forte)
- Measure 15: *p* (piano)
- Fingerings: '1' and '2' are indicated at various points.
- Trills: 'tr' is marked above several notes.
- Slurs: Numerous slurs are used to group the rapid passages.

FLUTTE PRINCIPALE

+

Andante Con sordini

FLUTE PRINCIPALE

8 *f.*

15 *tr* *f.*

D.C. *f.* mineur

RONDO

D.C.

Solo

rinf *f. tutti*

Solo

39

FLUTE PRINCIPALE

5

rinj *D.C.* *f* *Solo* *tr* *50* *tr* *tr* *rinj* *D.C.*

2
DU RÉPERTOIRE DE LA LOGE OLYMPIQUE

SIMPHONIE

CONCERTANTE

Pour une Flute, et un Basson

*Avec accompagnement de deux Violons
Alto & Basse*

*Cette Symphonie a été arrangée par M^e Derienne pour les deux
Instrumens ci dessus (et exécutée par M. M. Salantin et Le Brun, aux
Concerts de la Reine, de la Loge Olympique et au Concert Spirituel
p^r Cor, et hautbois.)*

Composée par

J. B. BREVAL

Opera xxxi.

Gravé par Richomme

Prix 4^l.4^s.

*Cette Symphonie se vend séparément pour un Hautbois
et Cor obligés, et se trouve aussi*

A PARIS

Chez l'Auteur, rue Faidcau N^o 28.

Et chez tous les Marchands de musique.

A. P. D. R.

SINFONIE
Concertante

Maestoso

BASSON PRINCIPALE

1

FF

FF

P

P F P P F P

FF

P FF

Solo

14

9
vlti

BASSON PRINCIPALE

The musical score for Bassoon Principal on page 2 contains the following elements:

- Staff 1:** Initial melodic line with a trill (tr) and a fermata.
- Staff 2:** Continuation of the melodic line with a trill (tr).
- Staff 7:** Continuation of the melodic line.
- Staff 9:** Continuation of the melodic line.
- Staff 10:** Continuation of the melodic line.
- Staff 11:** Includes a trill (tr) and the instruction 'tutti'.
- Staff 12:** Continuation of the melodic line.
- Staff 13:** Continuation of the melodic line.
- Staff 14:** Continuation of the melodic line.

BASSON - PRINCIPALE

Solo

4

6

8

tr

8

Flauto Solo

Cadenza

basson Solo

tr 6

tr 6

BASSON PRINCIPALE

Andante Con sordini

15 *f*

f

fin

6 *f*

D. C. *f* mineur

3

ad libitum

2 *f*

D. C.

RONDO

dol.

f

30 *Solo*

f

f

f

fin

BASSON PRINCIPALE

2) DU RÉPERTOIRE DE LA LOGE OLYMPIQUE

SIMPHONIE
CONCERTANTE

Pour une Flute, et un Basson

*Avec accompagnement de deux Violons
Alto & Basse*

*Cette Simphonie a été arrangée par M^e Derienne pour les deux
Instruments ci dessus (et exécutée par MM. Salantin et LeBruin, aux
Concerts de la Reine, de la Loge Olympique et au Concert Spirituel
1^{er} Cor, et hautbois.)*

Composée par

J. B. BREVAL

Opera XXXI.

Gravé par Richomme

Prix 4^l. 4^s.

*Cette Simphonie se vend séparément pour un Hautbois
et Cor obligés, et se trouve aussi*

A PARIS

Chez l'Auteur, rue Faideau N^o 28.

Et chez tous les Marchands de musique.

A. P. D. R.

SINFONIE
Concertante

Maestoso

VIOLINO PRIMO

- Staff 1: *F*, *PP*, *FF*
- Staff 2: *F*, *tutti*
- Staff 3: *Solo*
- Staff 4: *F*
- Staff 5: *FP*
- Staff 6: *tutti*
- Staff 7: *tutti*
- Staff 8: *tutti*
- Staff 9: *tutti*
- Staff 10: *tutti*
- Staff 11: *tutti*
- Staff 12: *tutti*
- Staff 13: *tutti*
- Staff 14: *tutti*, *cadenza*

VIOLINO PRIMO

Andante Con sordini

D.C. f. mineur

RONDO

D. C. ff

VIOLINO PRIMO

DU RÉPERTOIRE DE LA LOGE OLYMPIQUE

SIMPHONIE
CONCERTANTE

Pour une Flute, et un Basson

*Avec accompagnement de deux Violons
Alto & Basse*

*Cette Simphonie a été arrangée par M^r Derienne pour les deux
Instrumens ci dessus (et exécutée par M. M. Salantin et Le Brun, aux
Concerts de la Reine, de la Loge Olympique et au Concert Spirituel
1^r Cor, et hautbois.)*

Composée par

J. B. BREVAL

Opera xxxi.

Gravé par Richomme

Prix 4^{rs} 4^s.

*Cette Simphonie se vend séparément pour un Hautbois
et Cor obligés, et se trouve aussi*

A PARIS

Chez l'Auteur, rue Faudeau N^o 28.

Et chez tous les Marchands de musique.

A. P. D. R.

SINFONIE

Maestoso

VIOLINO SECONDO

Concertante

VIOLINO SECONDO

Solo

1

F tutti

P

ff

1

tutti

cadenza

VIOLINO SECONDO

Andante Con sordini

RONDO

VIOLINO SECONDO

1

F

P.

F

P

F

P

1

1

2

f

D. C. f.

FF tutti

Solo

1

f

D. C. f.

DU RÉPERTOIRE DE LA LOGE OLYMPIQUE

SIMPHONIE
CONCERTANTE

Pour une Flute, et un Basson

*Avec accompagnement de deux Violons
Alto & Basse*

*Cette Symphonie a été arrangée par M^r Derienne pour les deux
Instrumens ci dessus (et exécutée par M. M. Salantin et Le Brun, aux
Concerts de la Reine, de la Loge Olympique et au Concert Spirituel
p.^r Cor et hautbois.)*

Composée par

J. B. BREVAL

Opera xxxi.

Gravé par Richomme

Prix 4^l. 4^s.

*Cette Symphonie se vend séparément pour un Hautbois
et Cor obligés, et se trouve aussi*

A PARIS

Chez l'Auteur, rue Pudeau N^o 28.

Et chez tous les Marchands de musique.

A. P. D. R.

DU RÉPERTOIRE DE LA LOGE OLYMPIQUE

SIMPHONIE
CONCERTANTE

Pour une Flute, et un Basson

Avec accompagnement de deux Violons
Alto & Basse

Cette Symphonie a été arrangée par M^r Derienne pour les deux
instruments ci dessus (et exécutée par M. M. Salantin et Le Brun, aux
Concerts de la Reine, de la Loge Olympique et au Concert Spirituel
1^r Cor, et hautbois.)

Composée par

J. B. BREVAL

Opera xxxi.

Gravé par Richomme

Prix 4^l.4^s.

Cette Symphonie se vend séparément pour un Hautbois
et Cor obligés, et se trouve aussi

A PARIS

Chez l'Auteur, rue Froidau N^o 28.

Et chez tous les Marchands de musique.

A. P. D. R.

SINFONIE

Concertante

Maestoso

BASSO

BASSO

BASSO

Andante Con sordini

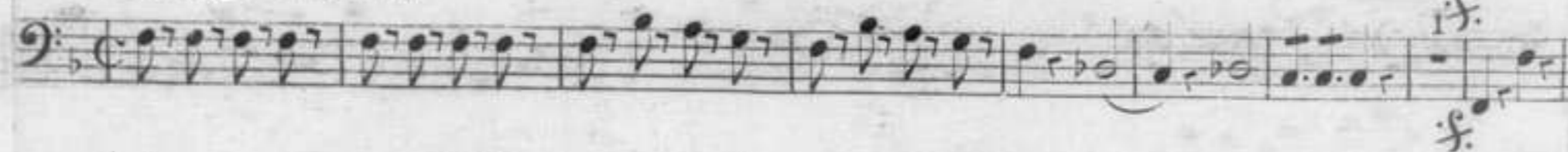

RONDO P

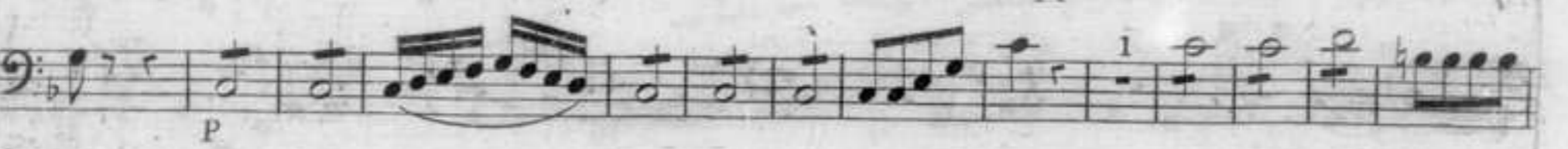

BASSO

