

à Madame Jenny JAPY.

DANS LES ALPES
 GRANDE
 Fantaisie pour le Piano
 Sur des Airs Suisses

L'Orage s'annonce au loin. — Rappel des Troupeaux.
 Ranz des Vaches.
 Chanson du Fiancé. — Réunion des Amis. — Carillon et joie du Cortège.

PAR

C. B. LYSBERG

OP. 125.

Pr: 9^f.

PARIS, E et A. GIROD, Éditeurs, 16 Boulevard Montmartre, 16.

Leipzig Hoffmeister

H. et A. G. 5310

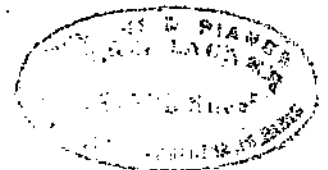

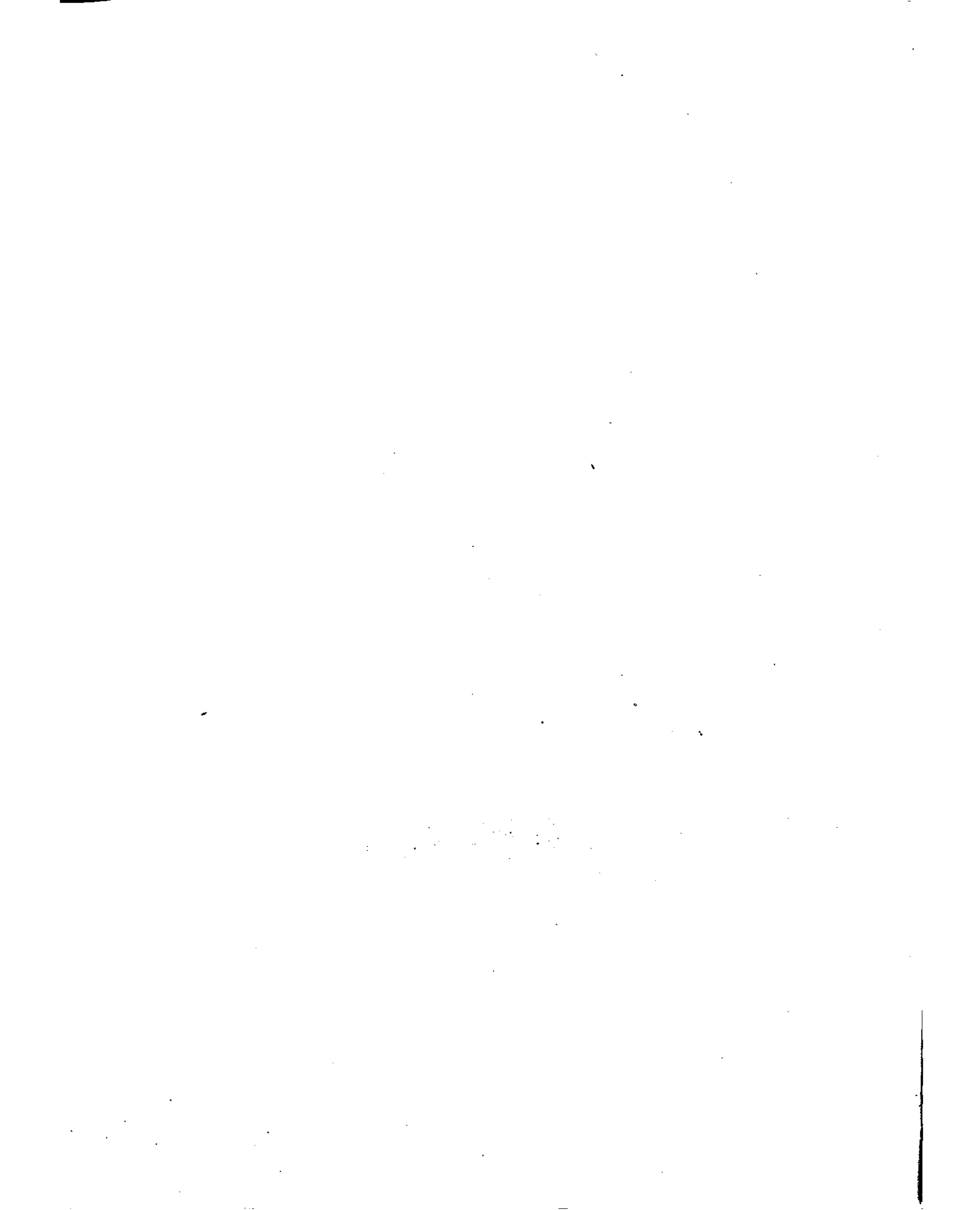

DANS LES ALPES

1

GRANDE FANTAISIE

SUR DES AIRS SUISSES

POUR PIANO.

CH. B. LYSBERG

Op: 125

A Madame JENNY JAPY

Le Tonnerre se répercute dans les Vallées

ALLEGRO
Flessibile

$\text{♩} = 104$

f p pp sempre p p

poco rit
Les Bergers s'appellent pour rentrer leurs troupeaux

pp

a Tempo.

f p pp sempre p p

a Tempo

poco rit. pp sfz. rinf p rinf p

Ped Ped Ped Ped Ped Ped Ped Ped

Allegro risoluto ♩ = 144

f Bouragan éclate

strepitando.

Ped

rit e rinf

8^a *a Tempo!*

ff *Tempestoso.*

Ped *8^a bassa*

8^a

rinf molto.

Ped

8^a

fz

Ped

8^a
sempre più cresc.
Ped

ff *fz mf*
Ped

rinf molto fz mf
Ped

rinf
Ped

p *f* *p*
Ped

f *mf* *poco a poco piu calmato.*

Pedal markings: Ped, Ped, Ped, Ped

Le calme renait *P* *rit poco* *P*

Andante - 88 *tranquilmente*

P Rang des vaches *P* ma ben cantabile.

Pedal markings: Ped, Ped, Ped, Ped, Ped, Ped

Pedal markings: Ped, Ped, Ped, Ped, Ped, Ped

PP

Pedal markings: Ped, Ped, Ped, Ped

Piu vivo ♩ = 104

molto riten

Ped ⊕ Ped ⊕ Ped ⊕ Ped ⊕ Ped ⊕ Ped ⊕ Ped ⊕ Ped

Audante ♩ = 88

lunga pausa

leggere e sostenuto il canto

Ped ⊕ Ped

Ped ⊕ Ped ⊕ Ped ⊕ Ped

8^a

Ped ⊕ Ped ⊕ Ped ⊕ Ped

Ped ⊕ Ped ⊕ Ped ⊕ Ped

mf poco piu rivo rallent e marcato.

Andante
M. G. brillamente.

Ped M. G.

This system contains a complex passage with many slurs and fingerings (1, 4, 5) in the right hand. The left hand has a few notes. A circled cross symbol is at the bottom left.

paisibile
cantando.

Ped

Ped

8^a

Ped

Ped

8^a

Ped

Ped

rinf

8^a

Ped

Ped

8^a

dim poco a poco

Ped

cres

pp armonioso.

Ped

Ped

Andantino con moto ♩ = 84
CHANSON DU FIANÇE

mf espressivo e sostenuto *piu*

dolce. *riuf*

p *pp* *pp*

dolce cantabile

cresc *deces e riten poco*

pp. *leggiero.* pp

Ped

rinf *molto* *sf* *rinf* *molto*

Ped PedV

p *decres.* *pp* *rinf.* *ten* *p* *rinf*

Les amis s'appellent pour se rendre a l'Eglise

Ben misurato.

Ped

p *rinf* *p*

Ped Ped Ped

dim e rall *pp*

Ped Ped

Allegro Moderato ♩ = 108.

f CARILLON *Ben misurato*

Ped Ped Ped Ped Ped Ped Ped Ped Ped

f

Ped 8 Ped 8 Ped 8 Ped 8 Ped 8 Ped 8 Ped 8 Ped 8

a Tempo e Moderato ♩ = 100

dim e rit *Ben misurato e semplice.*

Ped V V V Ped Ped

Défilé et joie du cortège

Giocosamente e sempre misurato

mf *leggere il basso*

Ped Ped Ped

CHANSON SUISSE *Als ich an einem Sommertag Fally ri dum da*

8^a
rinf *ff*
Ped

8^a
brillamente al fine
Ped

ben martellato e sempre fortissimo
Ped

8^a
Ped
