Title for Office

SACRED MELODIES for the HARP.

	No		$	cts.
Aptommas.	1	OH REST IN THE LORD, ... (ELIJAH)		25
De Cœniel.	2	MUST I LEAVE THEE PARADISE,		
Aptommas.	3	GRACE 'TIS A CHARMING SOUND, (HARP ACCOMPT)		18
"	4	COME YE THAT LOVE THE LORD, " "		18
"	5	ADESTE FIDELES HYMN, " "		25
"	6	CHRIST THE LORD HAS RISEN TO DAY,		18
"	7	SEE THE CONQUERING HERO COMES, (SOLO)		50
"	8	ADESTE FIDELES, ... "		50
"	9	VESPER HYMN, ... "		50
"	10	BUT THE LORD IS MINDFULL, ... (ST PAUL)		25
"	11	BEATI OMNES, ... (MENDELSSOHN)		25
	12	OLD HUNDRED,		50

P.M.Stackpole, N.Y.

New-York.
Published by J.F. BROWNE, HARP MAKER, 295 Broadway.

Entered according to Act of Congress A.D. 1854 by J.F. Browne, in the Clerks Office of the Dist. Court of the South.n Dist. of N.York.

188.

Deposited in Clerks Office So. Dist N.Y. Nov. 21 1854

Vesper Hymn

50 ℄ nett

Aptommas

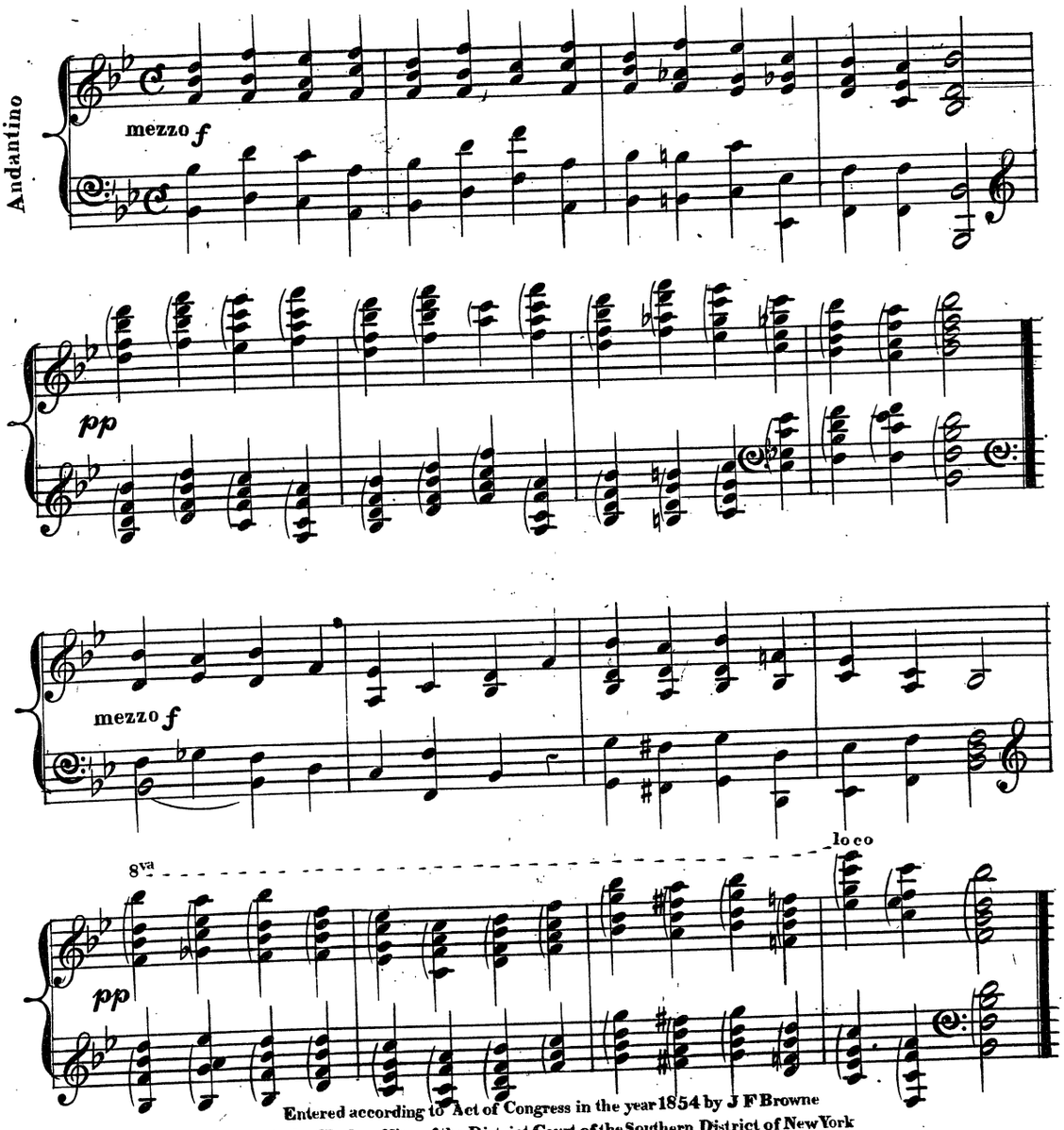

Entered according to Act of Congress in the year 1854 by J F Browne
in the Clerks office of the District Court of the Southern District of New York

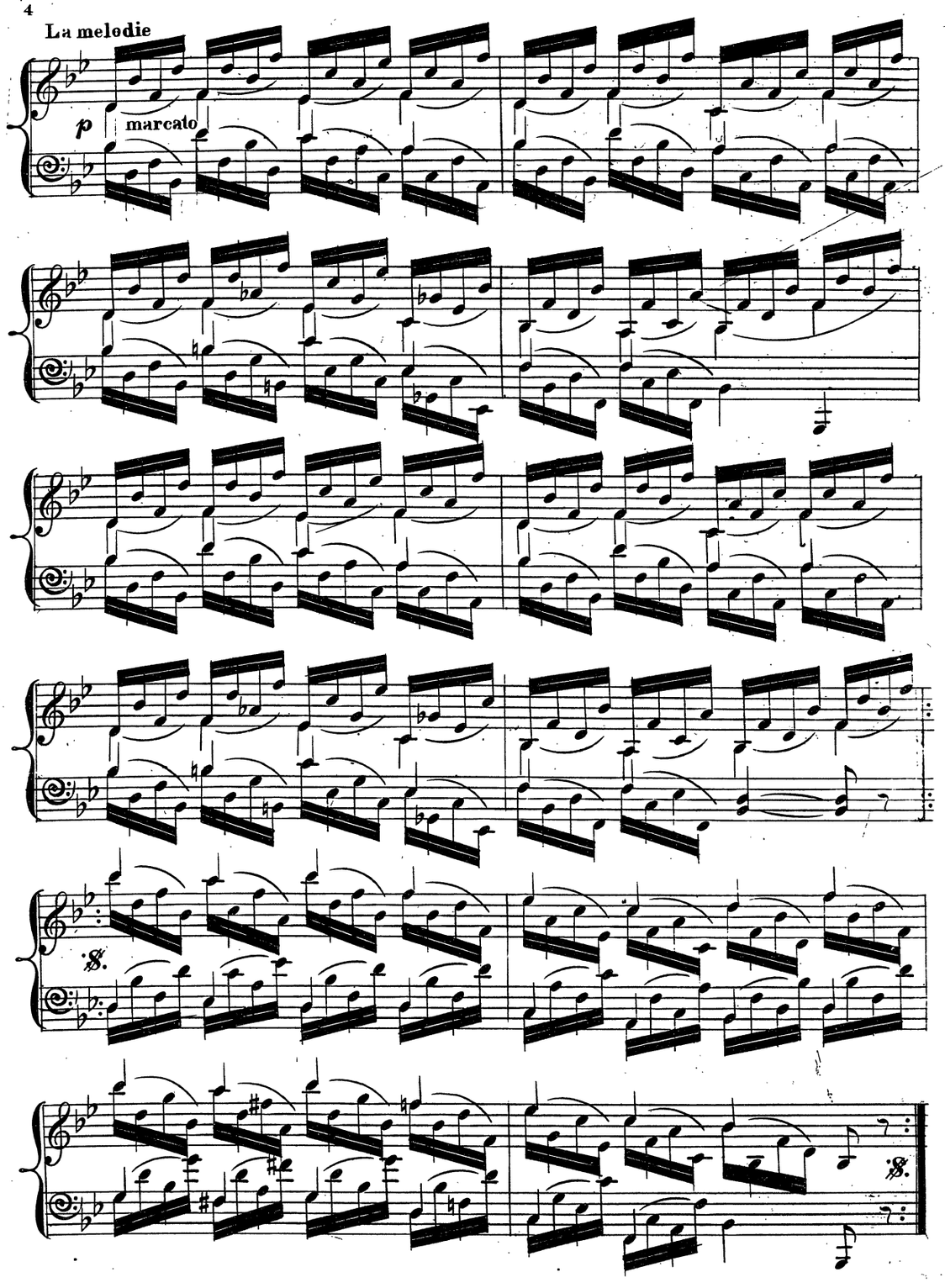
La melodie
p
marcato

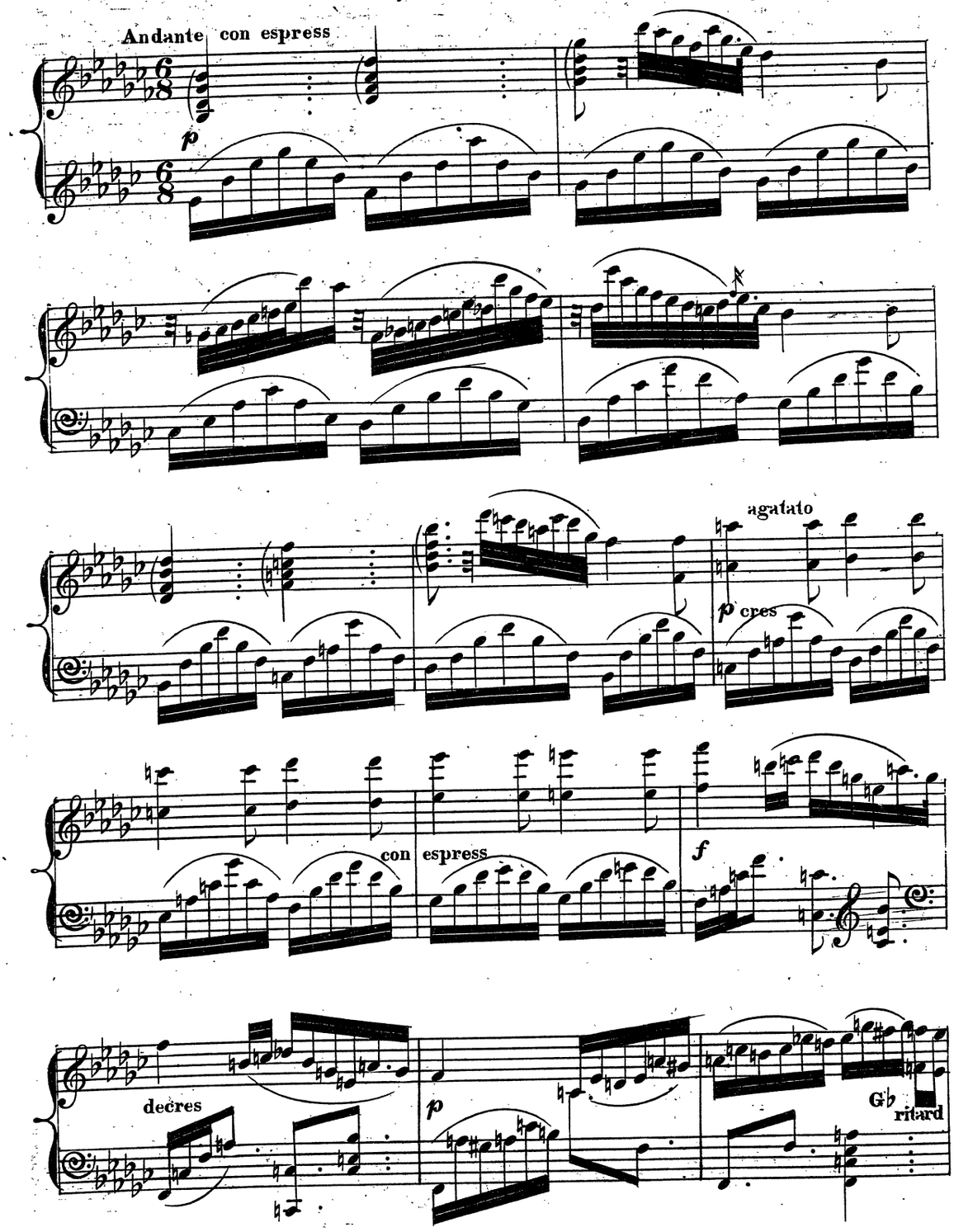
Andante con espress
p
agalato
p cres
con espress
f
decres
p
Gb
ritard

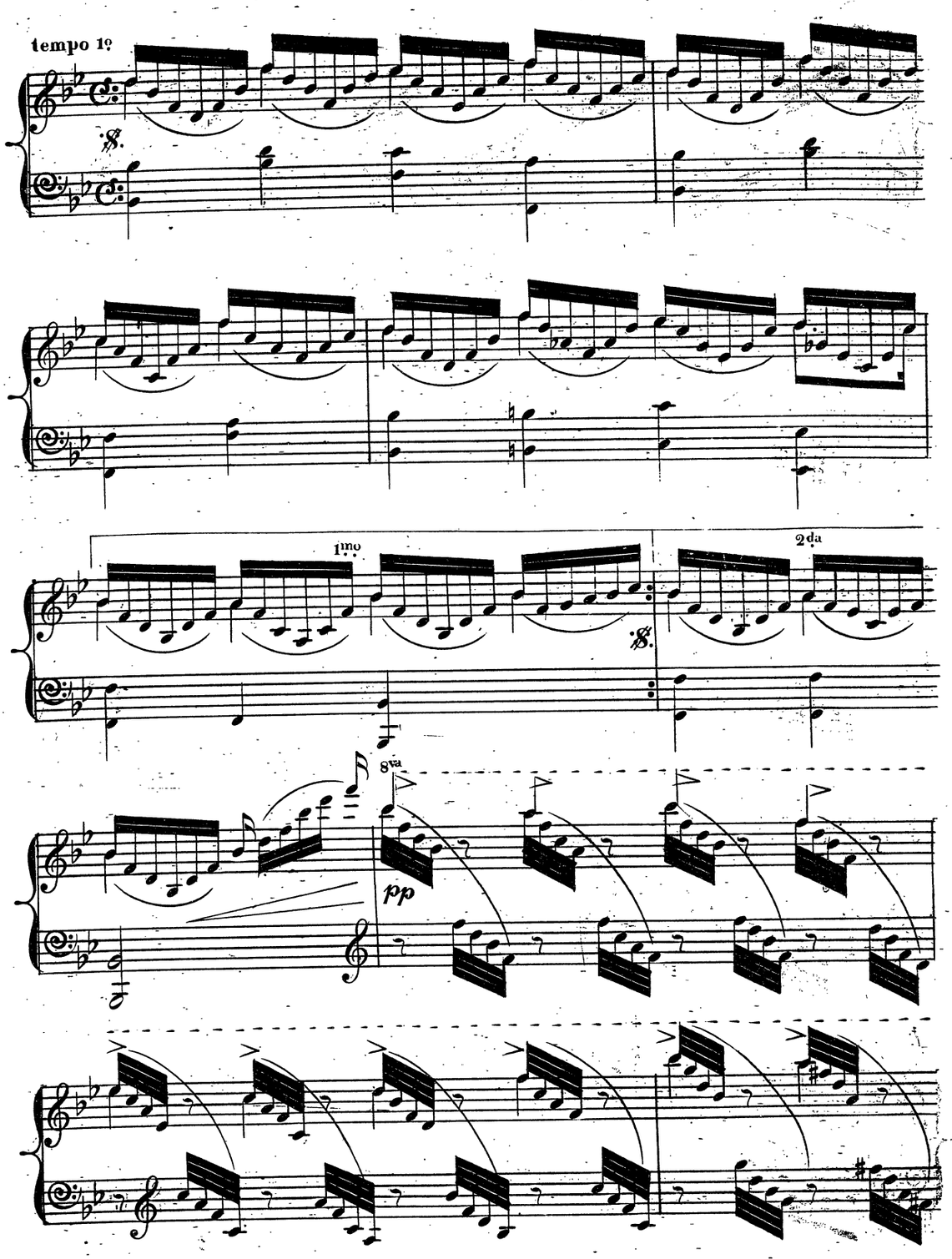
tempo 1º
1mo
2da
8va
pp

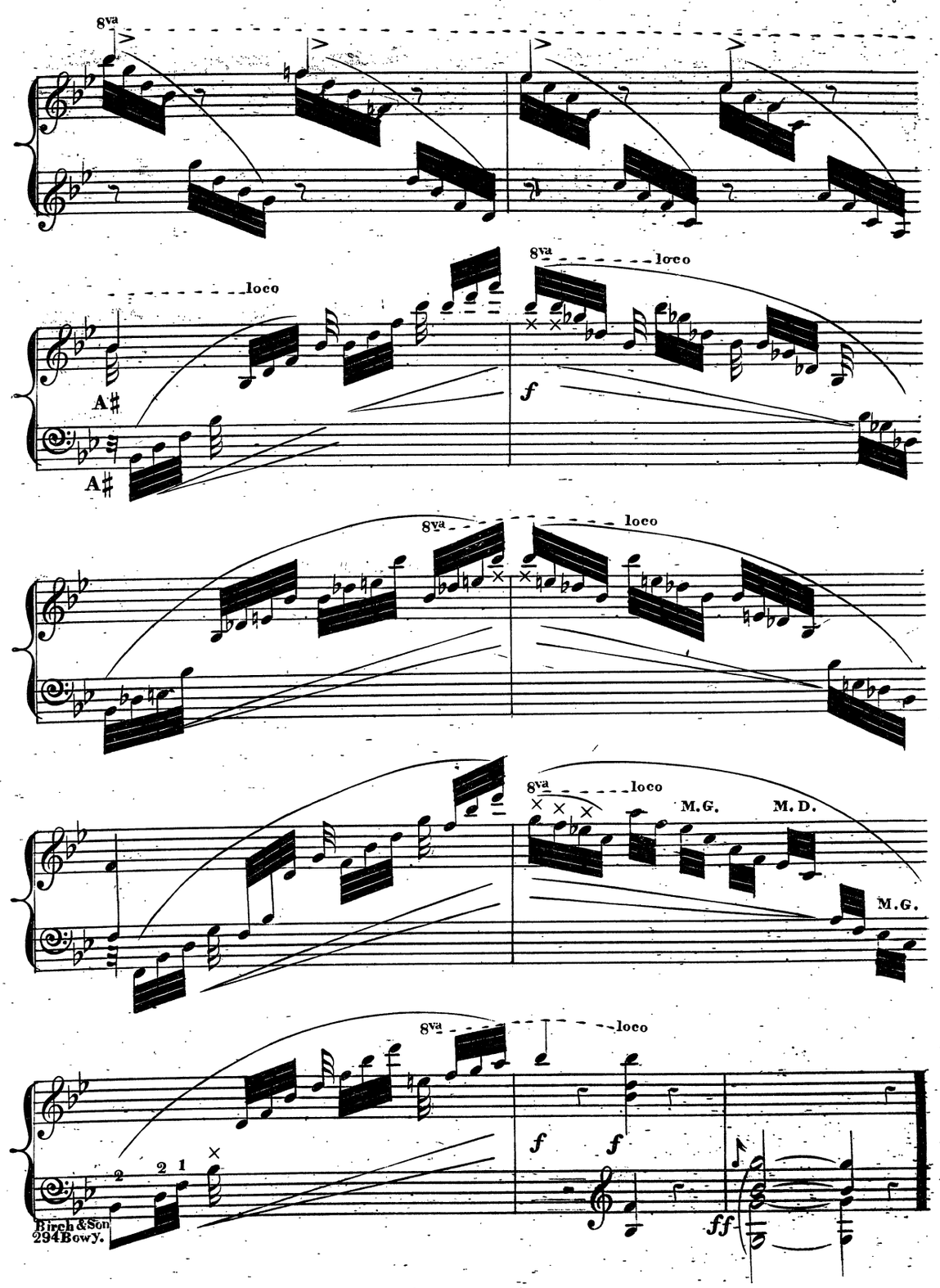

Birch & Son
294 Bowy.