

Score

# Mavi Boncuk

Düzenleme: Süleyman DİNÇER

Moderato (♩ = c. 110)

The score is for a large ensemble. The instruments listed on the left are: Piccolo, Flute, Oboe, Bassoon, Clarinet in E♭, Clarinet in B♭ 1, Clarinet in B♭ 2, Clarinet in B♭ 3, Alto Sax., Tenor Sax., Baritone Sax., Cornet 1, Cornet 2, Trumpet in B♭ 1, Trumpet in B♭ 2, Flugelhorn, Horn in F, Trombone 1, Trombone 2, Trombone 3, Baritone (T.C.), Euphonium, Tuba, Bass Guitar, and Drum Set. The music is in 4/4 time with a key signature of two flats (B♭ and E♭). The tempo is Moderato, with a quarter note equal to approximately 110 beats per minute. The score begins with a dynamic marking of *f* (forte) for the saxophones and *mf* (mezzo-forte) for the drum set. The Tenor Sax., Baritone Sax., and Bass Guitar parts feature a prominent melodic line with eighth-note patterns. The Drum Set part provides a steady rhythmic accompaniment with a mix of eighth and sixteenth notes.

Mavi Boncuk

Picc. *f*

Fl. *f*

Ob. *f*

Bsn. *f*

E♭ Cl. *f*

B♭ Cl. 1 *f*

B♭ Cl. 2 *f*

B♭ Cl. 3 *f*

A. Sx. *f*

T. Sx. *f*

B. Sx. *f*

Cnt. 1 *f*

Cnt. 2 *f*

B♭ Tpt. 1 *f*

B♭ Tpt. 2 *f*

Flghn. *f*

Hn. *f*

Tbn. 1 *f*

Tbn. 2 *f*

Tbn. 3 *f*

Bar. *f*

Euph. *f*

Tuba *f*

Bass *f*

D. S. *f*

Mavi Boncuk

14 San

Picc. *mf*  
 Fl. *mf*  
 Ob. *mf*  
 Bsn. *f*  
 E♭ Cl. *mf*  
 B♭ Cl. 1 *mf*  
 B♭ Cl. 2 *mf*  
 B♭ Cl. 3 *mf*  
 A. Sx. *mf*  
 T. Sx. *f*  
 B. Sx. *mf*  
 Cnt. 1 *mf*  
 Cnt. 2 *mf*  
 B<sup>♭</sup> Tpt. 1 *mf*  
 B<sup>♭</sup> Tpt. 2 *mf*  
 Flghn. *mf*  
 Hn. *f*  
 Tbn. 1 *mf*  
 Tbn. 2 *mf*  
 Tbn. 3 *mf*  
 Bar. *f*  
 Euph. *f*  
 Tuba *f*  
 Bass *mf*  
 D. S. *mf*

Mavi Boncuk

This page of the musical score for "Mavi Boncuk" features 21 staves of music, each marked with a *mf* dynamic. The instruments are arranged as follows:

- Picc.
- Fl.
- Ob.
- Bsn.
- E♭ Cl.
- B♭ Cl. 1
- B♭ Cl. 2
- B♭ Cl. 3
- A. Sx.
- T. Sx.
- B. Sx.
- Cnt. 1
- Cnt. 2
- B♭ Tpt. 1
- B♭ Tpt. 2
- Flghn.
- Hn.
- Tbn. 1
- Tbn. 2
- Tbn. 3
- Bar.
- Euph.
- Tuba
- Bass
- D. S.

The score includes various musical notations such as rests, notes, and slurs, with a *mf* dynamic marking appearing at the beginning of the second system for each instrument.

This page of the musical score for "Mavi Boncuk" contains 20 staves of music, starting at measure 29. The instruments listed on the left are: Picc., Fl., Ob., Bsn., E♭ Cl., B♭ Cl. 1, B♭ Cl. 2, B♭ Cl. 3, A. Sax., T. Sax., B. Sax., Cnt. 1, Cnt. 2, B♭ Tpt. 1, B♭ Tpt. 2, Flghn., Hn., Tbn. 1, Tbn. 2, Tbn. 3, Bar., Euph., Tuba, Bass, and D. S. The score is divided into two systems by a double bar line. The first system covers measures 29-32, and the second system covers measures 33-36. The key signature is one flat (B♭), and the time signature is 4/4. The music features a variety of rhythmic patterns, including eighth and sixteenth notes, and rests. Dynamics such as *f* (forte) are indicated throughout the score. The woodwinds and strings play melodic lines, while the brass instruments provide harmonic support and rhythmic drive.

This musical score is for the piece "Mavi Boncuk" and is page 6 of the score. It features a large ensemble of instruments. The score is written in a key signature of one flat (B-flat major or D minor) and a 2/4 time signature. The instruments listed on the left side of the page are: Picc., Fl., Ob., Bsn., E. Cl., B♭ Cl. 1, B♭ Cl. 2, B♭ Cl. 3, A. Sx., T. Sx., B. Sx., Cnt. 1, Cnt. 2, B♭ Tpt. 1, B♭ Tpt. 2, Flghn., Hn., Tbn. 1, Tbn. 2, Tbn. 3, Bar., Euph., Tuba, Bass, and D. S. The score consists of 20 staves. The first five staves (Picc. to B. Sx.) contain woodwind and reed parts. The next five staves (Cnt. 1 to Flghn.) contain brass parts. The final ten staves (Hn. to D. S.) contain the low brass and string parts. The score includes various musical notations such as notes, rests, slurs, and dynamic markings. A rehearsal mark "36" is present at the beginning of the Picc. staff. A section marked "SON" with a repeat sign is located at the end of the Picc. staff.

Piccolo

# Mavi Boncuk

Moderato (♩ = c. 110)

Düzenleme: Süleyman DİNÇER

8

*f*

11

14

Şan

18

*mf*

24

*mf*

29

*f*

34

37

39

SON

Flute

# Mavi Boncuk

Moderato (♩ = c. 110) 8

Düzenleme: Süleyman DİNÇER

8

*f*

11

14

Şan

18

*mf*

24

*mf*

29

*f*

34

37

SON

Oboe

# Mavi Boncuk

Moderato (♩ = c. 110) 

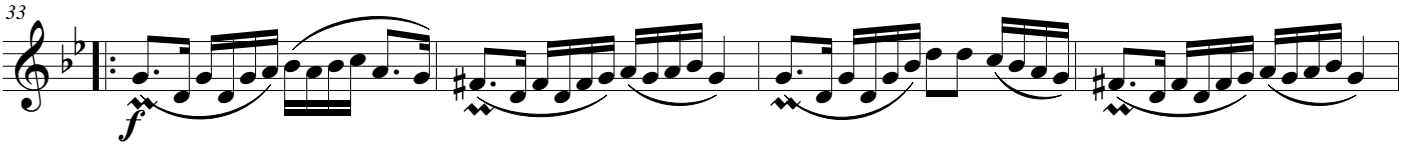
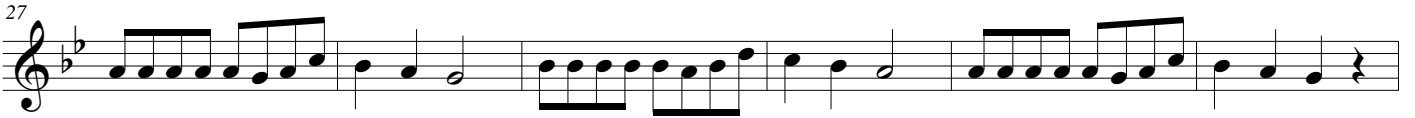
Düzenleme: Süleyman DİNÇER

  
SON

Bassoon

# Mavi Boncuk

Moderato (♩ = c. 110) 

Düzenleme: Süleyman DİNÇER

8

*f*

13

*f* San

19

25

*mf*

30

*f*

36

SON

Clarinet in E $\flat$

# Mavi Boncuk

Moderato (♩ = c. 110%)

Düzenleme: Süleyman DİNÇER

8

*f*

12

16

Şan

*mf*

22

*mf*

27

33

*f*

37

SON

Clarinet in B $\flat$  1

# Mavi Boncuk

Düzenleme: Süleyman DİNÇER

Moderato (♩ = c. 110)

8

*f*

12

16

Şan

*mf*

22

*mf*

28

*f*

34

38

SON

Clarinet in B $\flat$  2

# Mavi Boncuk

Moderato (♩ = c. 110)  $\text{\textcircled{S}}$

Düzenleme: Süleyman DİNÇER

8

*f*

12

16

Şan

*mf*

22

*mf*

28

*f*

34

38

$\text{\textcircled{S}}$

SON

Clarinet in B $\flat$  3

# Mavi Boncuk

Moderato (♩ = c. 110) §

Düzenleme: Süleyman DİNÇER

8

*f*

12

16 Şan

*mf*

22

*mf*

27

33

*f*

37

SON

Alto Sax.

# Mavi Boncuk

Moderato (♩ = c. 110)

Düzenleme: Süleyman DİNÇER

8

*f*

12

16 Şan

*mf*

22

*mf*

27

33

*f*

37

SON

Tenor Sax.

# Mavi Boncuk

Moderato (♩ = c. 110)

Düzenleme: Süleyman DİNÇER

*f*

7

*f*

13

Şan

*f*

19

25

*mf*

30

*f*

36

SON

Baritone Sax.

# Mavi Boncuk

Moderato (♩ = c. 110)

Düzenleme: Süleyman DİNÇER

*f*

5

9

*f*

13

17

Şan

*mf*

21

25

*mf*

29

33

*f*

37

SON

Cornet 1

# Mavi Boncuk

Moderato (♩ = c. 110) 

Düzenleme: Süleyman DİNÇER

8

*f*

12

16 Şan

*mf*

22

*mf*

28

*f*

34

38

SON

Cornet 2

# Mavi Boncuk

Moderato (♩ = c. 110) 

Düzenleme: Süleyman DİNÇER

8

*f*

12

16

Şan

*mf*

22

*mf*

28

*f*

34

38

SON

Trumpet in B $\flat$  1

# Mavi Boncuk

Moderato (♩ = c. 110) §

Düzenleme: Süleyman DİNÇER

8

*f*

12

16 Şan

*mf*

22

*mf*

28

*f*

34

38

SON §

Trumpet in B $\flat$  2

# Mavi Boncuk

Moderato (♩ = c. 110)  $\text{\textcircled{S}}$

Düzenleme: Süleyman DİNÇER

8

*f*

12

16

Şan

*mf*

22

*mf*

28

*f*

34

38

$\text{\textcircled{S}}$

SON

Flugelhorn

# Mavi Boncuk

Moderato (♩ = c. 110) 

Düzenleme: Süleyman DİNÇER

8

*f*

12

16

Şan

*mf*

22

*mf*

28

*f*

34

38

SON

Horn in F

# Mavi Boncuk

Moderato (♩ = c. 110) §

Düzenleme: Süleyman DİNÇER

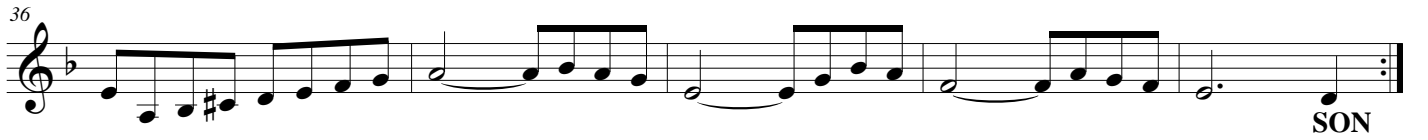
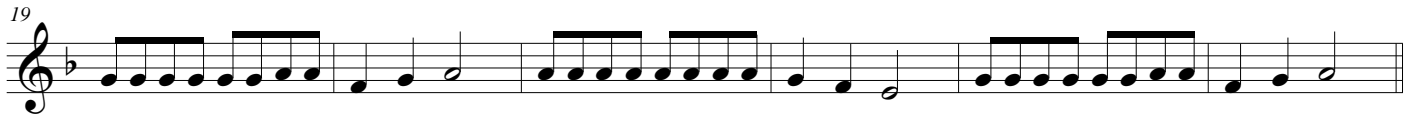
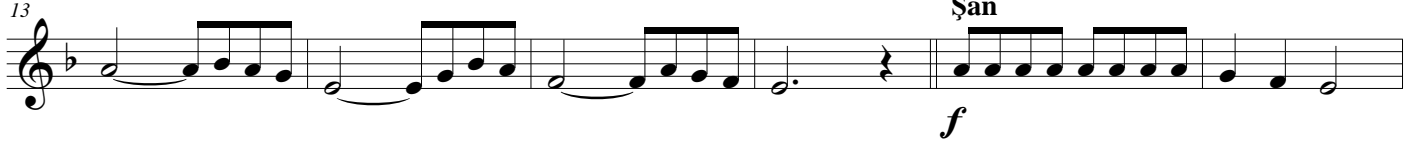
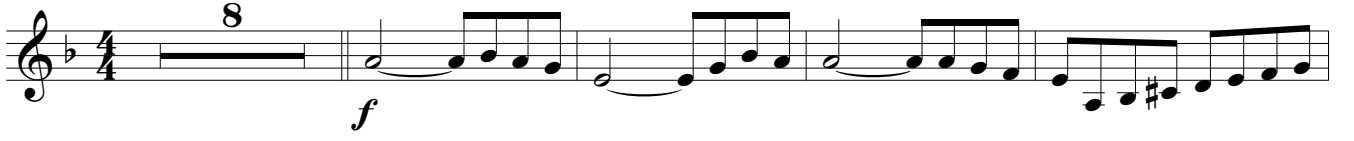

Trombone 1

# Mavi Boncuk

Moderato (♩ = c. 110)  $\text{‰}$

Düzenleme: Süleyman DİNÇER

8

*f*

11

14

17

*San.*

*mf*

21

25

*mf*

29

33

*f*

35

38

$\text{‰}$

SON

Trombone 2

# Mavi Boncuk

Moderato (♩ = c. 110)

Düzenleme: Süleyman DİNÇER

8

*f*

11

14

Şan

*mf*

18

22

*mf*

26

30

*f*

34

37

SON

SON

Trombone 3

# Mavi Boncuk

Moderato (♩ = c. 110)

Düzenleme: Süleyman DİNÇER

8

*f*

11

14

17

Şan

*mf*

21

25

*mf*

29

33

*f*

36

39

SON

Baritone (T.C.)

# Mavi Boncuk

Moderato (♩ = c. 110)

Düzenleme: Süleyman DİNÇER

7

13

Şan

19

25

mf

30

f

36

SON

Euphonium

# Mavi Boncuk

Moderato (♩ = c. 110)

Düzenleme: Süleyman DİNÇER

*f*

6

*f*

12

*f*

18

24

*mf*

30

*f*

36

SON

Tuba

# Mavi Boncuk

Moderato (♩ = c. 110)

Düzenleme: Süleyman DİNÇER

5

9

13

17 Şan

21

25

29

33

37

SON

## Mavi Boncuk

Moderato (♩ = c. 110)

Düzenleme: Süleyman DİNÇER

The score is written in bass clef, 4/4 time, with a key signature of two flats (B-flat and E-flat). It consists of ten staves of music. The first staff starts with a dynamic marking of *f*. The second staff is marked with a repeat sign. The third staff starts with a dynamic marking of *f* and a repeat sign. The fourth staff is marked with a repeat sign. The fifth staff starts with a dynamic marking of *mf* and the word 'Şan'. The sixth staff is marked with a repeat sign. The seventh staff starts with a dynamic marking of *mf*. The eighth staff is marked with a repeat sign. The ninth staff starts with a dynamic marking of *f*. The tenth staff is marked with a repeat sign and ends with a double bar line and repeat dots.

Drum Set

# Mavi Boncuk

Moderato (♩ = c. 110)

Düzenleme: Süleyman DİNÇER
