

A

MUSIQUE RELIGIEUSE

DOUZE PIÈCES

POUR

GRAND-ORGUE

PAR

JOSEPH BONNET

Organiste du Grand-Orgue de Saint-Eustache

Op. 5. PRIX NET : 8 FR.

DU MÊME AUTEUR :

POÈMES D'AUTOMNE Prix net. 3 fr. 50

VARIATIONS DE CONCERT. — 3 .

SEB. BACH

P. PALESTRINA

ALPHONSE LEDUC

EMILE LEDUC, P. BERTRAND et C^{ie}
Éditeurs de Musique
3, rue de Grammont — Paris (II^e)

Tous droits de reproduction
et d'Exécution réservés pour tous Pays.

Copyright-1909,
by E. Leduc, P. Bertrand & C^{ie}

N° 515

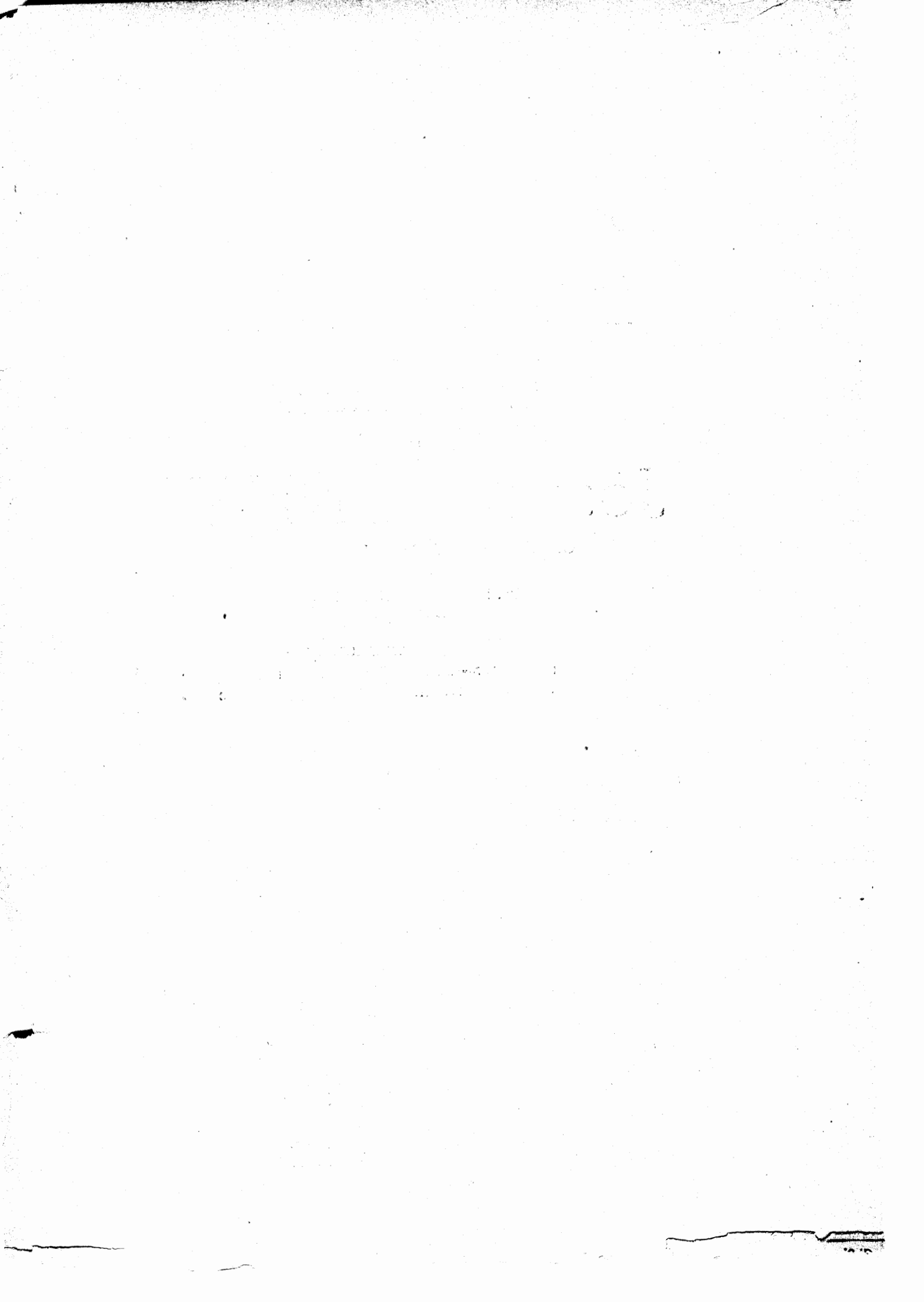

BIBLIOTHÈQUE-LEDUC

A

MUSIQUE RELIGIEUSE

DOUZE PIÈCES

POUR

GRAND-ORGUE

PAR

JOSEPH BONNET

Organiste du Grand-Orgue de Saint-Eustache

Op. 5.

PRIX NET : 8 FR.

1^{er} VOLUME

DU MÊME AUTEUR :

POÈMES D'AUTOMNE Prix net. 3 fr 50

VARIATIONS DE CONCERT. — 3 —

SEB. BACH

P. PALESTRINA

ALPHONSE LEDUC

Éditeur de Musique
3, rue de Grammont, Paris (11^e)

Tous droits de Reproduction
et d'Exécution réservés pour tous Pays.

Copyright 1909,
by E. Leduc, P. Bertrand & Cie

CLOSED SHEET

J. BONNET. — DOUZE PIÈCES POUR ORGUE — Op. 5.

A Monsieur ALERED SITTARD

PRÉLUDE (*)

Récit. Fonds et Anches 16, 8, 4, 2.

Positif. Fonds 16, 8, 4 (Anches préparées)

G^d Orgue. Fonds 16, 8, 4 (Anches préparées)

Pédale. Fonds 32, 16, 8, 4 (Anches préparées)
Claviers accouplés, sans tirasse.

N^o I Lento. (63 = ♩)

MANUALE

Récit. *pp*
fermé.

Pédale

NOTA — Au début de ce prélude l'effet pensé par l'auteur est celui d'un grand orgue lointain. Cet effet est très bien rendu par tout le grand chœur du clavier de Récit, boîte fermée. Les organistes ne disposant pas d'un Récit richement composé, pourront commencer ce morceau sur le Positif avec un bourdon de 16, et en y accouplant tous les jeux du Récit, à la 27^e mesure il faudra alors compléter en fonds le clavier du Positif.

Tous droits d'exécution réservés pour tous Pays.

Paris ALPHONSE LEDUC. (Emile Leduc, P. Bertrand & C^{ie}) A. L. 14,337.

Copyright 1909, by Emile Leduc, P. Bertrand & C^{ie}

Cre - scen - do poco.

G.P.R.

Poco a poco cresc.

f

A tempo e maestoso.

Molto allarg. et rit.

LAMENTO

Récit. Gambe 8 seule, Boîte fermée.

Positif. Salicional 8 ou Gambe 8.

G^d Orgue. Salicional 8 ou Gambe 8.

Pédale. Bourdon 16 seul.
Claviers accouplés; sans tirasse.

N^o 2 Lento assai. (44 = ♩) Pos. R.

MANUALE

Récit. Tristamente.

pp

Pédale

Poco rit. Récit. A tempo.

pp

P.R.

Récit.

pp

P.R.

TOCCATA

G. P. R. Grand chœur 16, 8, 4. Claviers accouplés

Péd. Fonds 32, 16, 8, 4. Anches 16, 8, 4.

N° 3

Allegro. (60 = ♩)

mf
G.P.R.

MANUALE

Pédale

NOCTURNE

Récit. Trompette harmonique 8, Flûte 8.

Positif. Bourdon 8 et Salicional 8.

G^d Orgue. Fonds 8.

Pédale. Bourdons 16, 8, Flûte 8.

Claviers séparés; sans tirasse.

Andante cantabile. (♩ = 54)

Récit.

N° 4

MANUALE

Pédale

Pos.

Otez la Tromp. et la Fl. mettez Bourd.
et Gambe au Réc.

TROIS VERSETS SUR L'HYMNE
AVE MARIS STELLA

Récit. Fonds et Anches 16, 8, 4, 2.

G. P. Fonds 16, 8.

Pédale. Fonds 16, 8, 4, Tirasse G^d 0.
Pos. accouplé au G. O. Récit séparé.

N^o 5 *1^{er} VERSET*

MANUALE

Récit (fermé.)

Pédale

G. P. R. Flûtes et Bourdons 8.

Pédale. Bourdons 16, 8 et Violoncelle 8.

2^e VERSET

MANUALE

Pédale

Récit. Fonds 8, Flûte 4.
 Pos. et G. O. Fonds 8.
 Pédale. Fonds 16, 8.
 Claviers accouplés, Tirasses G.P.R.

3^e VERSET

RÉVERIE

Récit. Voix céleste, Gambe 8.

Positif. Flûte 8. Récit accouplé.

G^d Orgue. Salicional ou Gambe 8. Récit accouplé.

Pédale. Bourdon 16. Tirasse Récit.

N° 6

Andante.

MANUALE

Pédale

G.O. Bourdon 16-8
Récit accoup. Otez.

INTERMEZZO

Récit. Flûtes 8, 4, Gambe 8, Hautbois, Clairon 4 et Octavin 2.

G^d Orgue. Flûte 8, Bourdon 16. Récit accouplé.

Pédale. Fonds 16, 8. Sans tirasse.

N^o 7

Allegro vivace. (116 = ♩)

MANUALE

G.R.

Staccato.

Pédale

* A défaut des jeux indiqués, mettre au Récit Flûtes 8 et 4 et aux G.O. et Pos. Flûtes 8. Ped. 8, 16.

Hautb et Fonds 8-4
sans clairon ni octavin.

Triasse Récit.

1^o tempo. G. R.

FANTAISIE SUR DEUX NOËLS

Récit. Fonds et Anches 8, 4, 2. Mixtures.

Positif. Fonds et Anches 8, 4, 2. Mixtures.

G^d Orgue. Fonds 16, 8, 4, 2, Anches 8, 4. Mixtures.

Pédale. Fonds 16, 8, 4. Anches 16, 8, 4.

Claviers accouplés. Tirasse du Récit.

N^o 8 Allegretto. (66 = ♩.)

MANUALE

G.P.R.

Pédale

Récit Fonds 8.

Ne laissez que les jeux de fonds à tous les claviers.

Récit. Trompette 8.

POS. Fonds 8,4.

Staccato.

M.G. Récit. M.D.

Allegro non troppo. (66=d)

Tous les fonds 16,8,4,2.
Anches Récit, Boite fermée.

G.P.R.

Ped. Fonds 16, 8. Tirasse Récit.

, Tirasses G.P.R.

Cre - scen - do poco a poco.

Tirasse Récit seule.

Maestoso.

Musical score system 3, showing further development of the musical themes with dense harmonic structures.

ÉPITHALAME

Récit. Voix céleste, Gambe 8.

Positif. Flûte 8 Récit accouplé.

G^d Orgue. Bourdon 8, Flûte 8 et Gambe 8 ou Salicional 8.

Pédale. Fonds doux de 16, 8.

Adagio ma senza rigore. (46 = ♩)

N° 9

MANUALE

Récit

P. R.

Récit.

Pédale

Pos. M.D.

LÉGENDE SYMPHONIQUE

Récit. Fonds 8, 4, Anches 8, 4. (Boîte fermée)

Positif. Fonds 8. (Anches préparées.)

G^d Orgue. Fonds 16, 8, 4. (Anches préparées)

Pédale. Fonds 32, 16, 8. (Anches préparées)

Claviers accouplés, Tirasses G. P. R.

N^o 10 Lento. (48 = ♩)

MANUALE

G.P.R.

Pédale

Ped. G.P.R.

Pochetto animando.

Poco meno lento.

Otez Tirasse G.O.
et Fonds 32 p.

Più animato. (108 = ♩)

Cre - scen - do. Sempre cre - scen - do

ff
Anches Pos.

Tenuti.
fff
Anches G.O. Ped.

Ancora più animato con fuoco.

Più lento. (52 = ♩)

Récit.

Rit.

CANZONA

Récit. Fonds 8, (Trompette préparée)

Positif. Fonds 8.

G^d Orgue. Fonds 8.

Pédale. Fonds 16, 8.

Claviers accouplés, Tirasses.

N^o II

Andantino. (80 = ♩)

MANUALE

Pédale

G.P.R.

P.R.

G.P.R.

G.P.R.

P.R.

Ajoutez Trompette au Récit (boite fermée.)

Tirasse Récit.

Più lento.

Otez la Trompette du Récit

RHAPSODIE CATALANE

G^d Chœurs à tous les Claviers accouplés.

N^o 12

MANUALE

fff
G.O.

Pédale.

Poco rit.

G.P.R.

fff Sempre

Réc. Bourdon et Gambe 8.
Pos. Flûte 8 et Bourdon 8.

Otez Anches Récit.
Ped. 16,8, très doux

Tirasses G.P.R.

Récit. Fonds et Anches 8,4,2. (Boite fermée.)
G.O. et Pos. Fonds 8,4,2. (Claviers accouplés.)
Ped. Fonds 16,8,4. Tirasses.

Cadenza di Pedale. (100 = ♩)

tr tr *fff*
Molto cresc. Grand chœur.

fff

3 3 3 3

3 3 3 3

INTERNATIONAL DIABETIC

MUSIQUE D'ORGUE

RECUEILS pour ORGUE-HARMONIUM

		Prix nets.
BATTMANN (J.-L.) . . .	<i>Le Trésor des Organistes</i> , 1 ^{er} Volume (facile), 100 Morceaux divisés en 10 Offices, dont 2 Offices Funèbres. Chaque Office contient : une Entrée, un Offertoire, une Élévation, une Communion, une Sortie et 5 Versets pour le Magnificat. Antiennes	6 .
—	<i>Le Trésor des Organistes</i> , 2 ^e Volume (moyenne force), également de 100 Morceaux	6 .
—	<i>Le Bon Livre de l'Organiste</i> (moyenne force), également de 100 Morceaux	6 .
CALONNE (L. de) . . .	Op. 82. <i>Le Buffet d'Orgue</i> (facile), 100 Morceaux, format in-16	3 .
COLLIN (Ch.)	<i>Cent Pièces</i> , dans tous les Tons majeurs et mineurs. 1 ^{er} volume. Tons majeurs	6 .
—	— — — — — 2 ^e — Tons mineurs	6 .
DALLIER (H.)	<i>Messe nuptiale</i> . Six Pièces	2 .
	N ^{os} 1. Cortège. N ^{os} 3. Offertoire. N ^{os} 5. Communion.	
	— 2. Bénédiction. — 4. Élévation. — 6. Sortie.	
FRANCK (J.)	Op. 49. <i>Les Feuilles de l'Organiste</i> , 48 Préludes, Versets, Offertoires (très facile)	3 .
—	Op. 49. <i>Les Fleurs de l'Organiste</i> , 24 — — — — — (facile)	3 .
—	Op. 49. <i>Les Bouquets de l'Organiste</i> , 12 — — — — — (moyenne force)	3 .
GIGOUT (F.)	<i>Album Grégorien</i> (1 ^{er} Volume), 115 Pièces dans les 1 ^{er} , 2 ^e , 3 ^e , et 4 ^e Modes du Plain-Chant	5 .
—	— (2 ^e Volume), 115 Pièces dans les 5 ^e , 6 ^e , 7 ^e , et 8 ^e Modes du Plain-Chant	5 .
HESS (Ch.-L.)	<i>Préludes et Versets</i> , 50 Pièces	4 .
—	<i>Six Pièces</i> composées sur les Chants des Églises protestantes (1 ^{er} volume)	2 .
—	<i>Dix Pièces</i> composées sur les Chants des Églises protestantes (2 ^e volume)	3 .
LEYBACH (J.)	<i>Le Nouvel Organiste</i> (1 ^{er} Volume), moyenne force, 100 Morceaux divisés comme les Volumes Battmann	6 .
—	<i>Le Nouvel Organiste</i> (2 ^e Volume), moyenne force, 100 Morceaux divisés comme les Volumes Battmann	6 .
ROUSSEAU (Samuel)	<i>Les Échos Sacrés</i> (1 ^{er} Vol.), moyenne force, 100 Morceaux divisés comme les Volumes Battmann	8 .
—	(2 ^e Vol.) — — — — —	6 .
SALOMÉ (Th.)	<i>Pendant l'Office</i> (moyenne force), 100 Morceaux divisés comme les Volumes Battmann	8 .
SCHLUTY (J.)	<i>Cent Pièces</i> , dont 80 tirées des <i>Classiques</i> , transcrites et adaptées à tous les Offices du culte catholique	6 .
VALENTI (A.)	<i>Le Service de l'Église</i> , contenant 77 Morceaux, dont 42 formant 8 Messes	6 .
	Messe solennelle. Messe Votive. Sainte-Vierge.	
	Messe de Bénédiction nuptiale. Messe du Saint-Esprit. Messe des Présanctifiés.	
	Messe du Très-Saint-Sacrement. Messe pour les fêtes de la Très- Messe des Morts.	
	Plus 35 Pièces pour Préludes, Antiennes, Versets, etc.	
VOGLER (l'abbé)	112 <i>Petits Préludes</i> (faciles)	4 .

MESSES avec ACCOMPAGNEMENT D'ORGUE ou D'HARMONIUM

A DEUX VOIX ÉGALES		A PLUSIEURS VOIX	
	Prix nets.		Prix nets.
BATTMANN (J.-L.) Op. 193. 1 ^{re} Messe Facile, en Fa maj.	3 .	COLLIN (Ch.) . <i>Messe de Saint-Yves</i> (sur des Chants religieux de la Bretagne), à 3 Voix : Soprano, Ténor et Basse	3 .
— Op. 282. 2 ^e Messe Facile, en Ut	3 .	GRISY (A.) . . <i>Messe des Orphéons</i> à 3 Voix (et 2 Soprani ad lib.) (l'Accomp. d'Orgue ad lib.)	5 .
— Op. 366. 3 ^e Messe Facile, en Mi b.	3 .	PESSARD (E.) . Op. 21. <i>Petite Messe Solennelle</i> à 2 Voix égales (avec Ténor et Basse ad lib.)	3 .
BOISSIÈRE (F.) . 1 ^{re} Messe Brève, en Ré majeur	3 .	SALOMÉ (Th.) . Op. 30. <i>Messe Brève</i> , à 3 Voix égales	3 .
— 2 ^e Messe Brève en Fa majeur	3 .	SAMIE (A.) . . Op. 20. <i>Messe Solennelle</i> , à 4 Voix d'hommes (cette Messe dédiée à S. S. Pie IX, a été exécutée à la Chapelle Sixtine)	4 .
DUMONT (H.) . Op. 63. <i>Messe Royale</i> , arrangée à 2 Voix pour Ténor et Basse, harmonisée par L. DE CROZE	3 .	SCHWARTZ (J.) Op. 27. <i>Messe Brève et Facile</i> à 3 Voix égales	3 .
FRANCK (J.) . . Op. 191. <i>Messe Facile</i>	3 .	VALENTI (A.) . <i>Messe Pastorale</i> , à 3 Voix : Soprano, Ténor et Baryton (ou Basse) (Accompagnement de Violon et Basse ad lib.)	3 .
PALMA (A. S.) . <i>Messe Facile</i>	3 .		
PESSARD (E.) . Op. 21. <i>Petite Messe Solennelle</i> , à 2 Voix égales (avec Ténor et Basse ad lib.)	3 .		
SAMIE (A.) . . . Op. 29. <i>Petite Messe</i>	3 .		
VALENTI (A.) . <i>Petite Messe</i> , en Ré	3 .		

Chaque partie de Voix séparée des Messes ci-dessus : 0 fr. 30 c. net.

RECUEILS DIVERS AVEC ACCOMPAGNEMENT D'ORGUE-HARMONIUM

(FORMAT IN-8°)

D'AUBEL (H.) . . <i>Les 60 Cantiques</i> les plus connus	3 .	HESS (Ch.-L.) . <i>Dix Noël</i> s, à 2 voix égales	3 .
— Les mêmes, édition populaire sans accompagnement (Format in-16)	75	— Les parties de voix en partition	75
FRANCK (J.) . . <i>Litanies de la Très Sainte Vierge</i> , solo alternant avec un chœur à 1 ou 2 voix (ad lib.)	1 50	LACOME (P.) . . <i>Douze Psaumes</i> des lyriques français à 1 ou plusieurs voix, ad lib.	8 .
— Les Parties de voix en partition	30	MULLER (L.) . . <i>Les Solennités religieuses</i> , recueil des Chants sacrés pour les Saluts, Vêpres et Messes de toute l'année (Format in-16)	3 .
— <i>Magnificat</i> en ré majeur, à 2 voix égales	2 50	PALMA (A.-S.) . <i>Magnificat</i> , Solo, Duo et Chœur, à 2 voix égales	2 50
— Chaque partie de voix séparée	30	— Les voix seules en partition	80

Pour recevoir franco, envoyer le prix indiqué.