

CHOICE COMPOSITIONS  
FOR THE PIANOFORTE  
BY  
HENRY BOLLMAN.

Fairies Pastime Valse Brill	.60
Forest Rose Waltz	.40
Gazelle Waltz	.50
Happy Moments March	.40
Heavenly Bliss Grand Valse	.75
Iida Waltz	.40
Imperial March	.40
Indiana Polka	.40
Indiana Waltz	.40

SHATTINGER PIANO & MUSIC CO. CO.  
910 OLIVE ST. ST. LOUIS, MO.

Copyright 1900 by Theben Steierlin Music Co.

WASHINGTON UNIVERSITY  
DEPARTMENT OF MUSIC

# FOREST ROSE WALTZ.

Edited by MAURICE SCHOTT.

H. BOLLMAN.

*Vivo.*

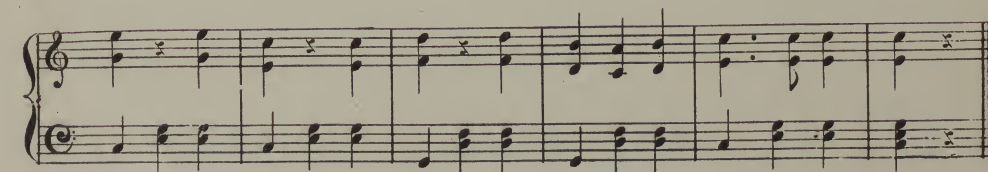
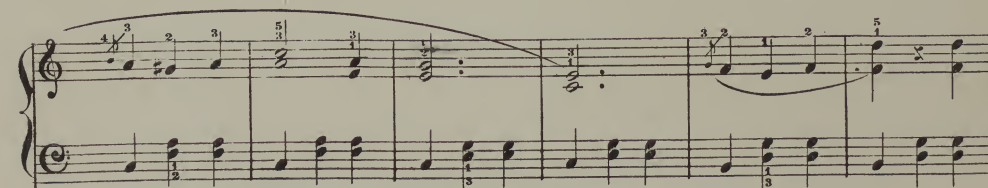

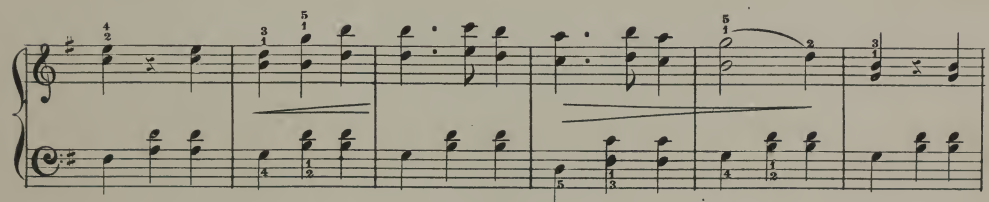
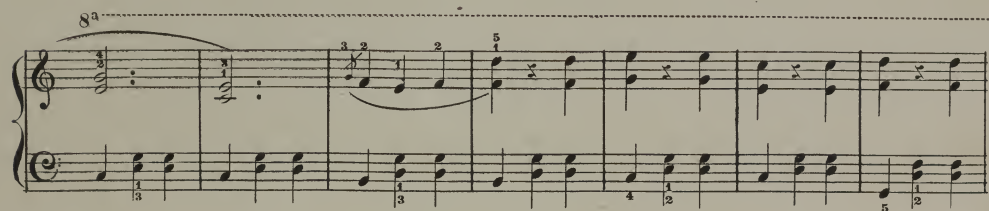
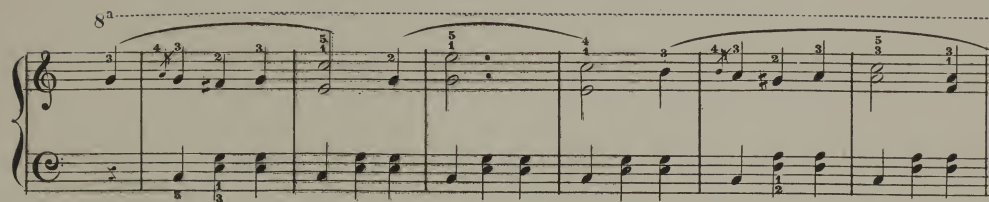

*LDYL*,

*E. 4. Schubert, Pr. 500*

Allegretto.

*E. A. Schubert, Pr. 60c*

Allegretto.

*mf*

B. F. Schubert, Op. 147, No. 1

Andante con espressione.

*E. A. Schubert, Pr. Soc.*

Tempo di Valse.

*Linus G. Read, Pr. 50c*

Tempo di Valse.

Linus G. Read, Op. 50c

*E. Hahn, Pr. 50c*

[illegible]

*T. Lack, Pr. 600*

[illegible]

ST. LOUIS  
EBER-STIERLIN  
MUSIC CO.