COLLECTION

DES

Œuvres Posthumes

POUR

LE PIANO

PAR

A. P. F. BÖELY

Œuv: 56 *Prix:*

PARIS,
S. RICHAULT, Editeur de Musique,
Boulevart Poissonnière, 26 au 1er

BIBLIOTHÈQUE IMPÉRIALE

R. 13380. 82. 13445 a 55.

Vm Z 9199

1860

PIÈCES

POUR LE PIANO.

A. P. F. BOËLY Op: 56.

et posthume.

Paris chez S. RICHAULT Editeur, Boulevart Poissonniere **26** *au I.er*

PRÉLUDE.
N.o 1. Page 1.

And.te cantabile.
N.o 2. Page 3.

MENUETTO Poco allegretto.
N.o 3. Page 6.

SARABANDE Larghetto.
N.o 4. Page 7.

Adagio.
N.o 5. Page 8.

CANONE All.o 8.a
N.o 6. Page 10.

Allegro.
N.o 7. Page 14.

FUGA.
N.o 8. Page 18.

TOCCATA.
N.o 9. Page 20.

THEMA CON VARIAZIONI.
Simplice legato e tenuto.
N.o 10. Page 25.

FUGA.
N.o 11. Page 31.

11
PIÈCES
POUR LE PIANO.
A. P. F. BOËLY Op: 56.
et posthume.

PRELUDE

N°. 1.

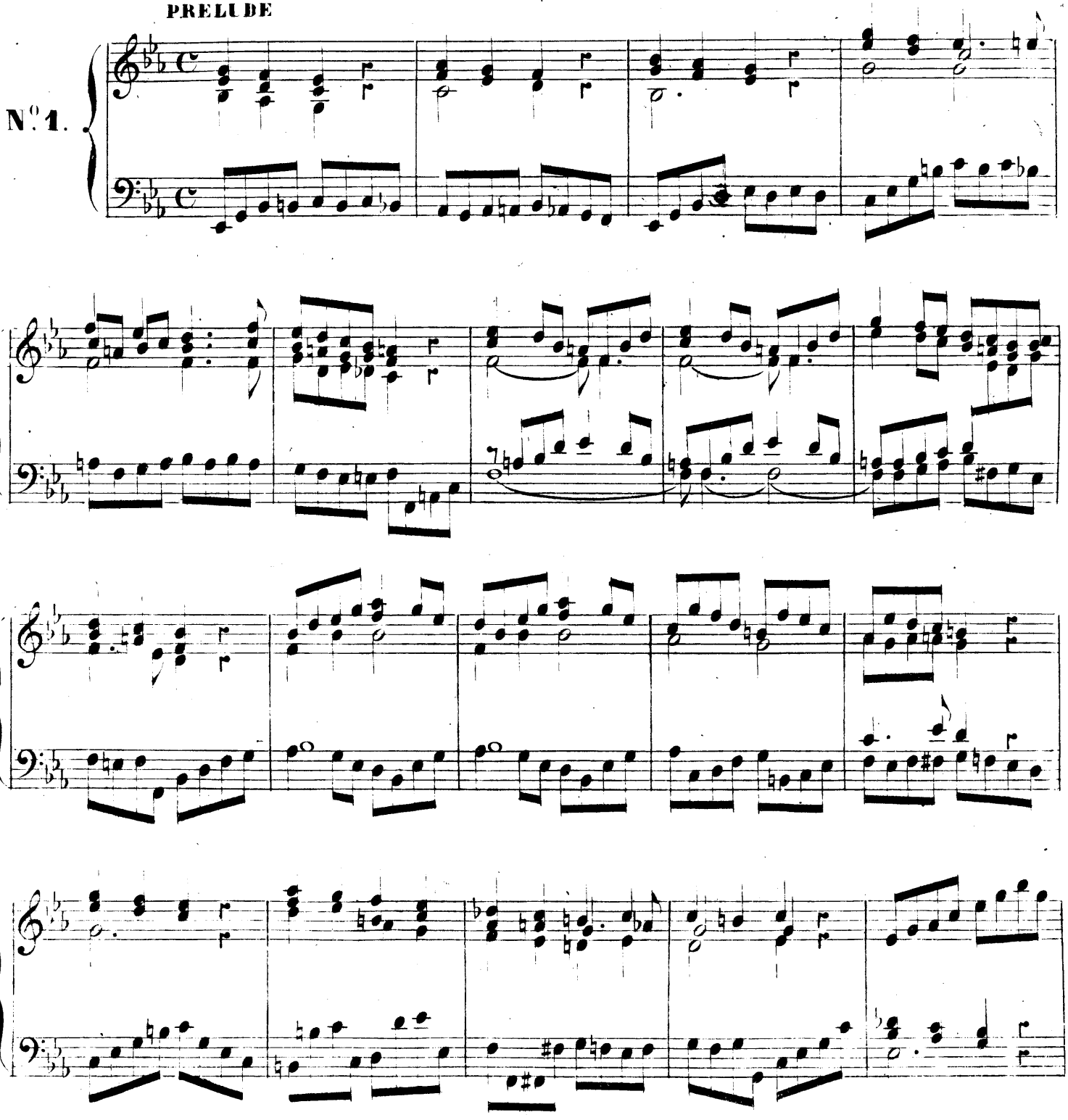

Imp. Jannet Rue Bellef[illegible] 59.

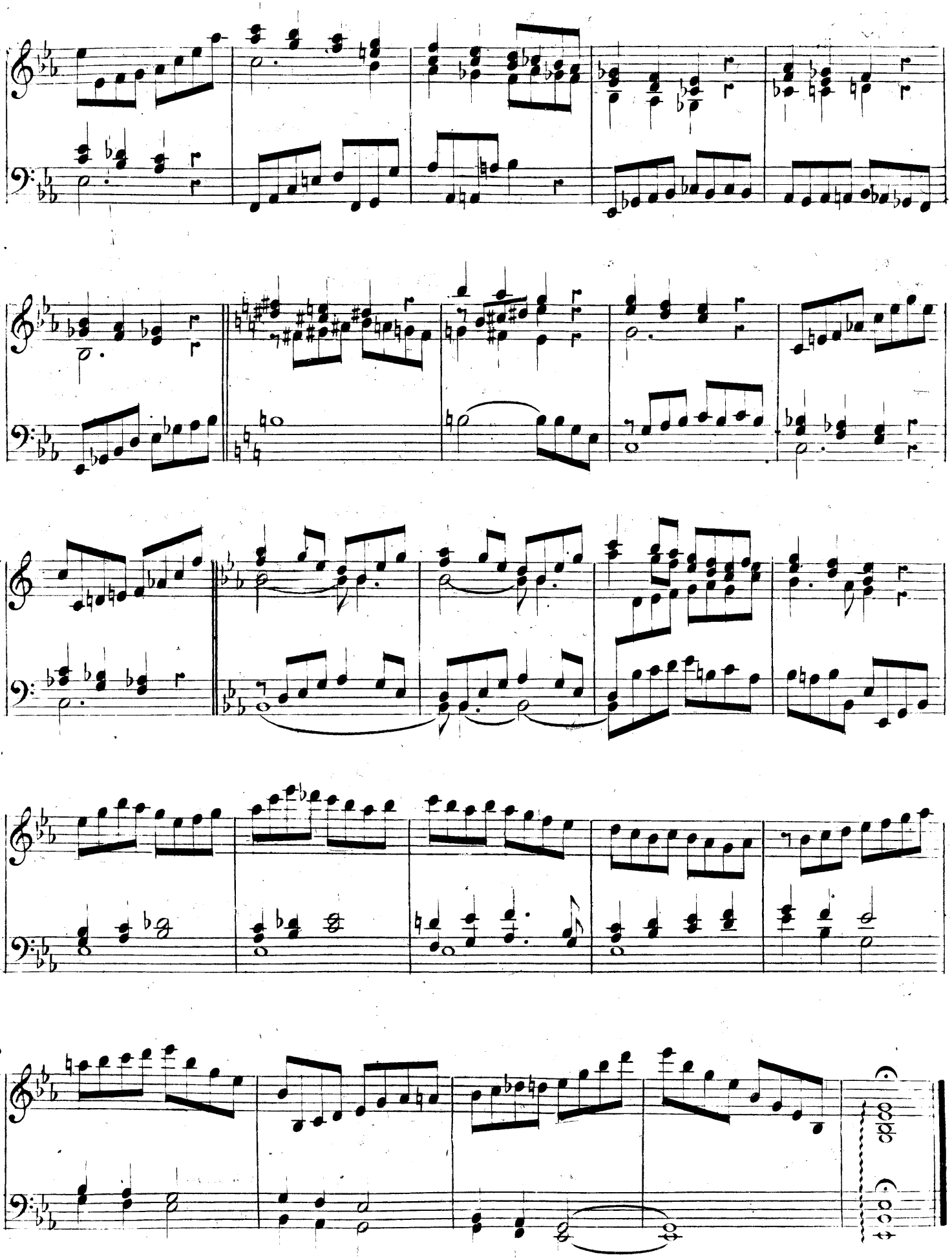

Andante cantabile.

N°2.

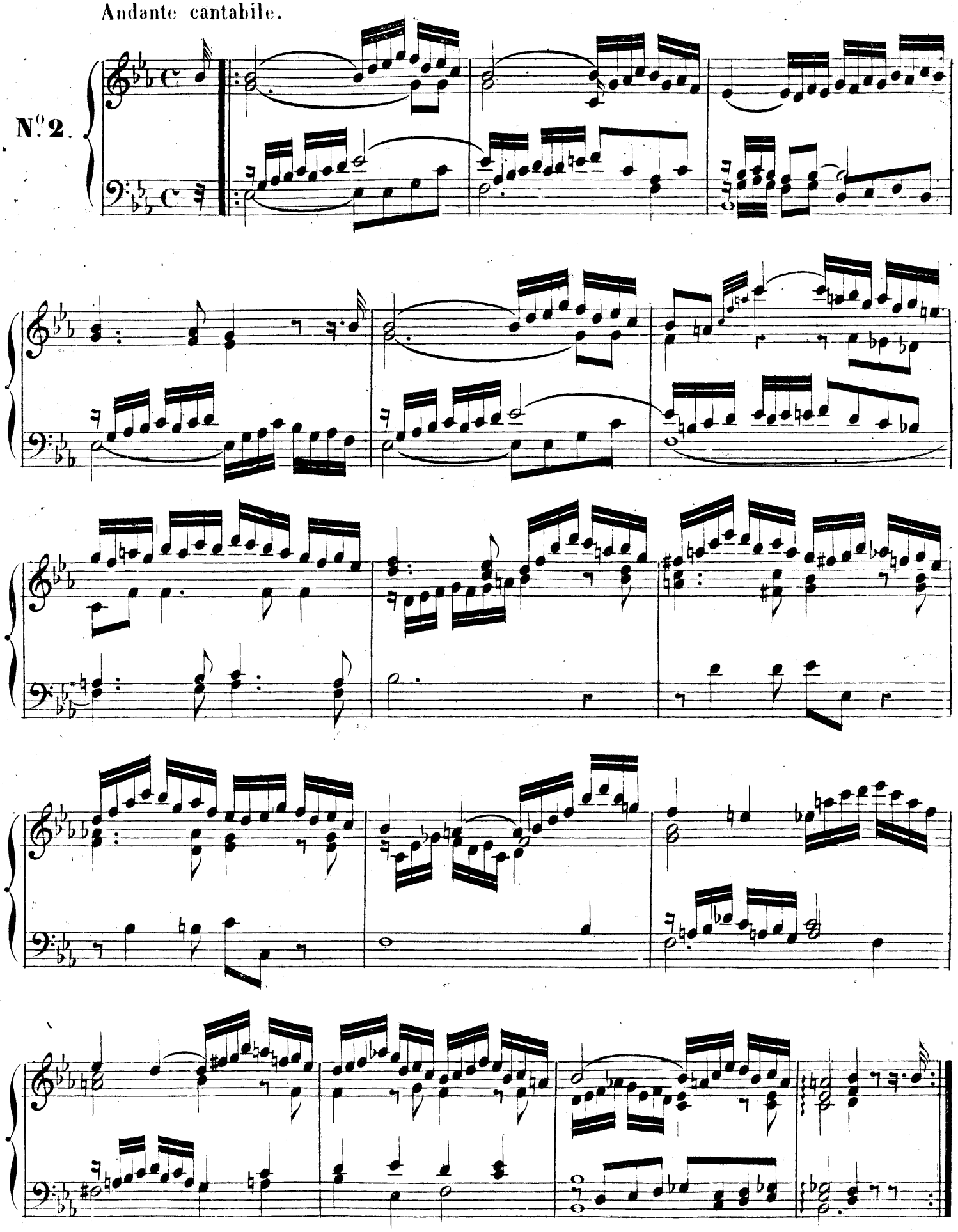

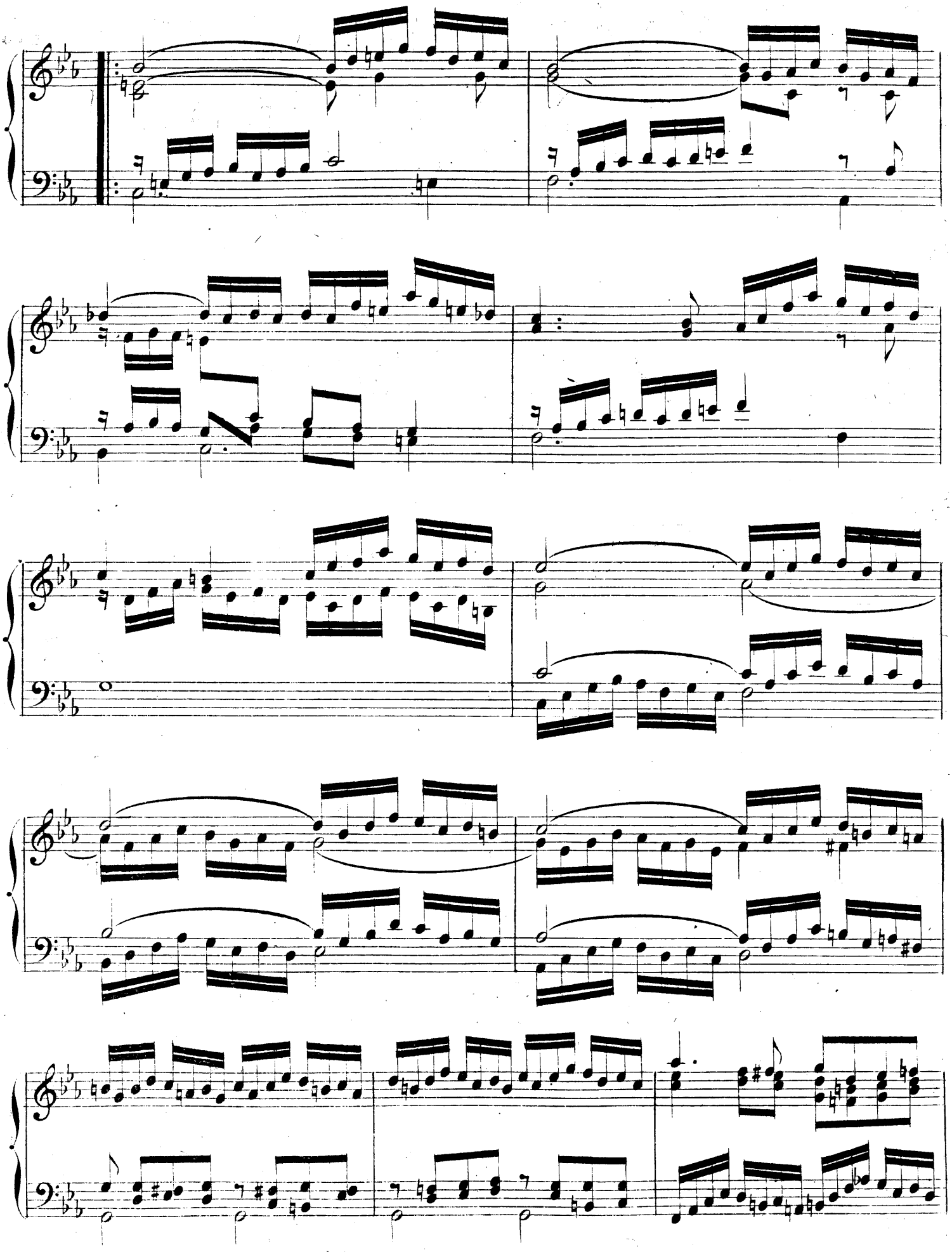

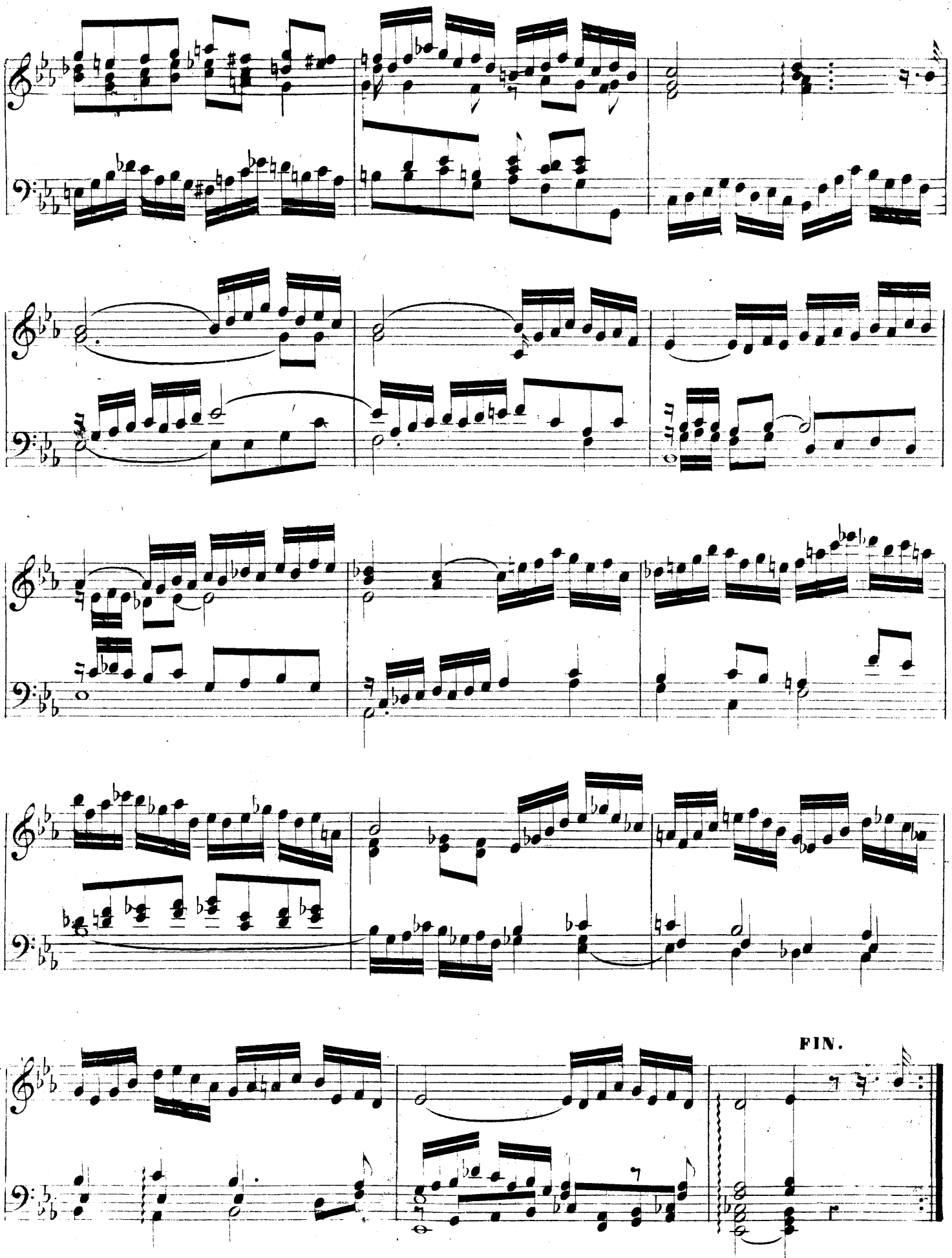
FIN.

MENUETTO poco allegretto.

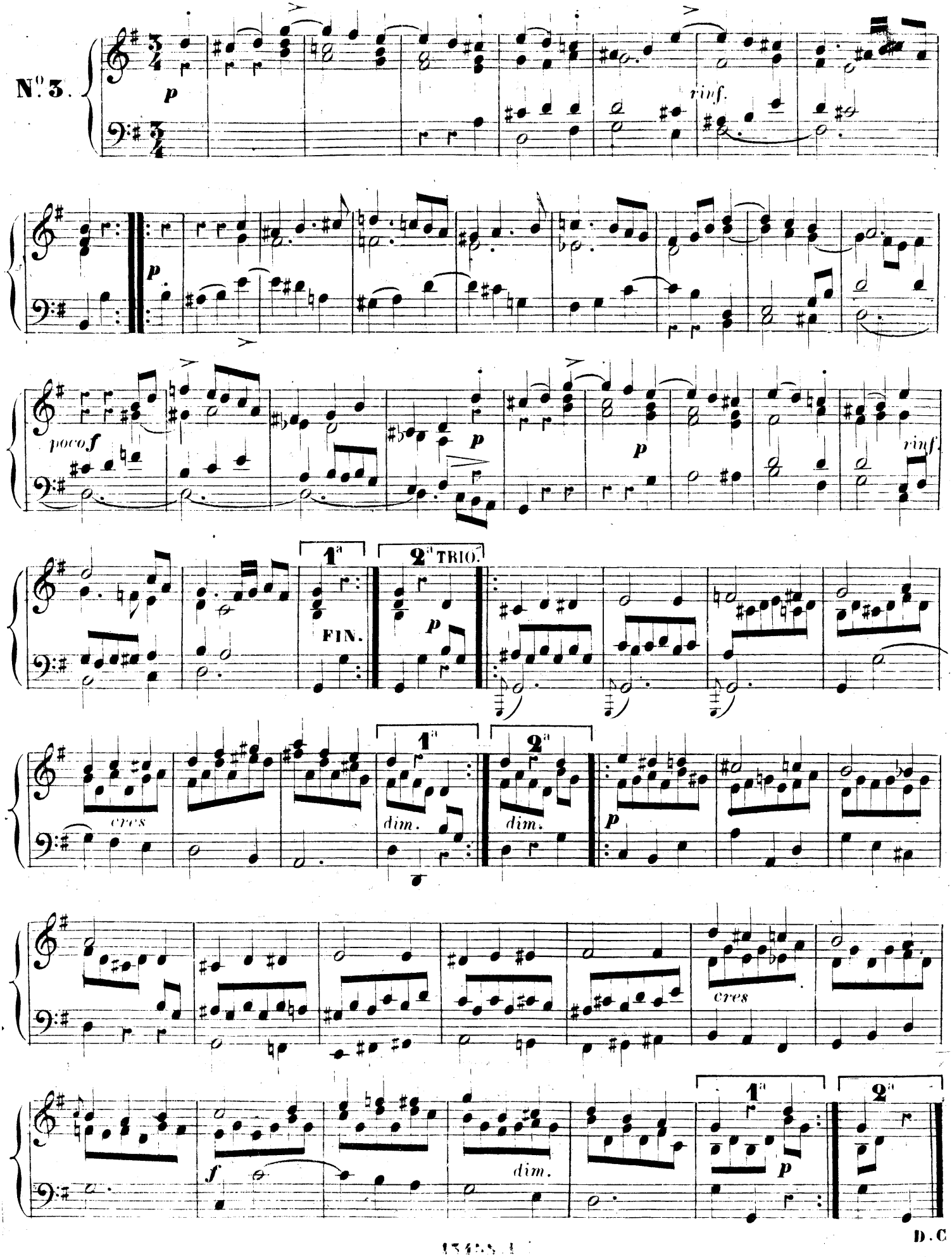

SARABANDE Larghetto.

N.° 4.

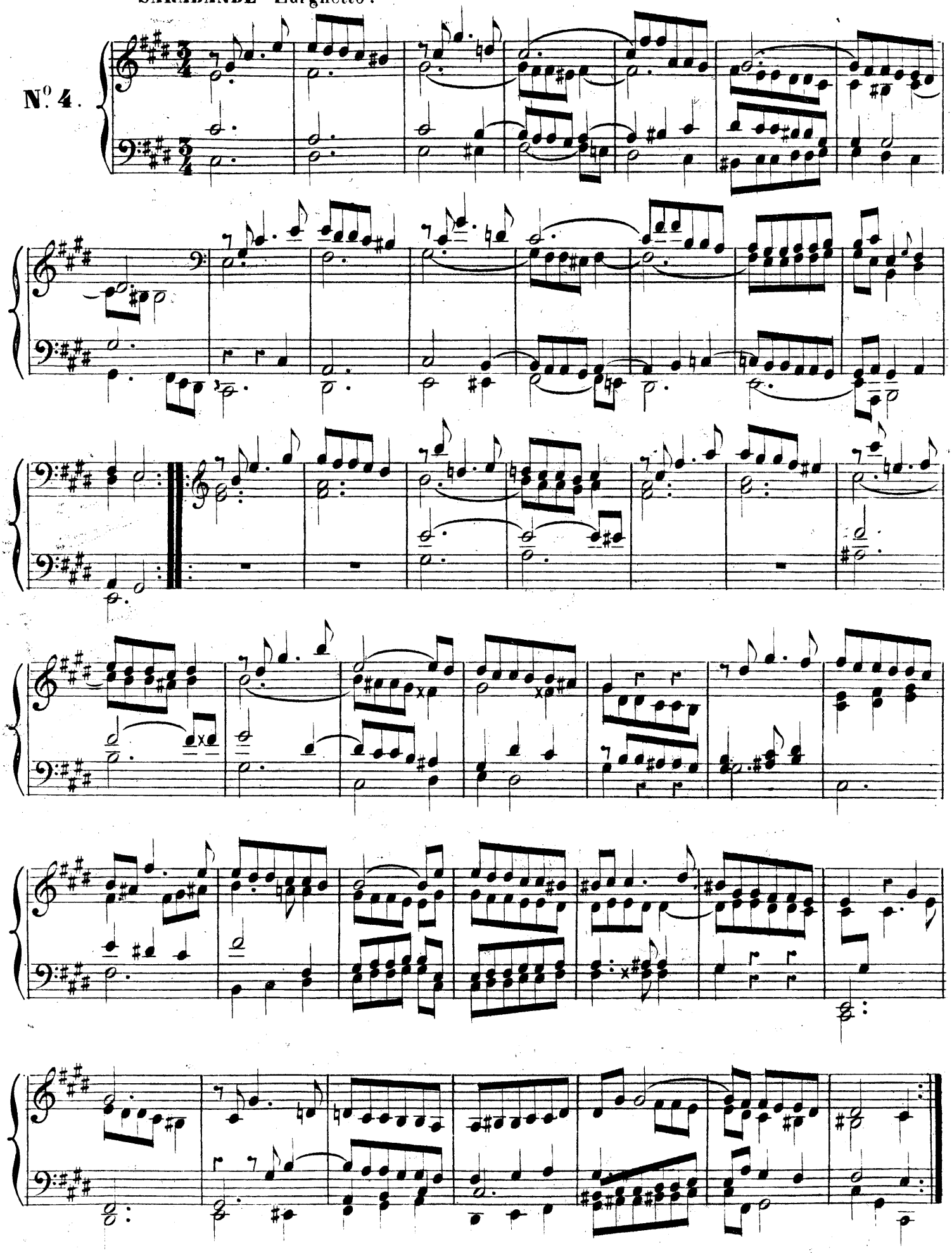

Adagio.

N°5.

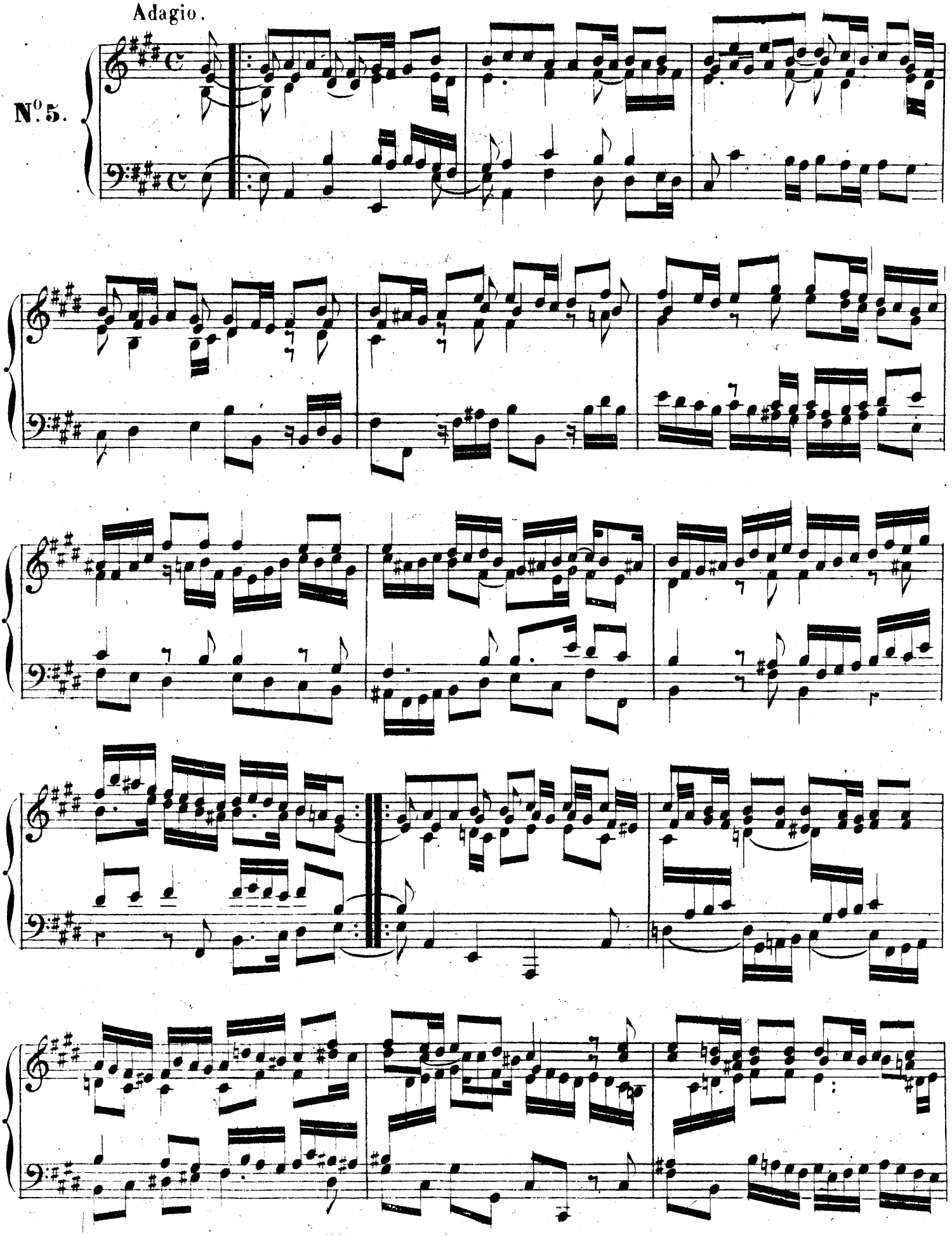

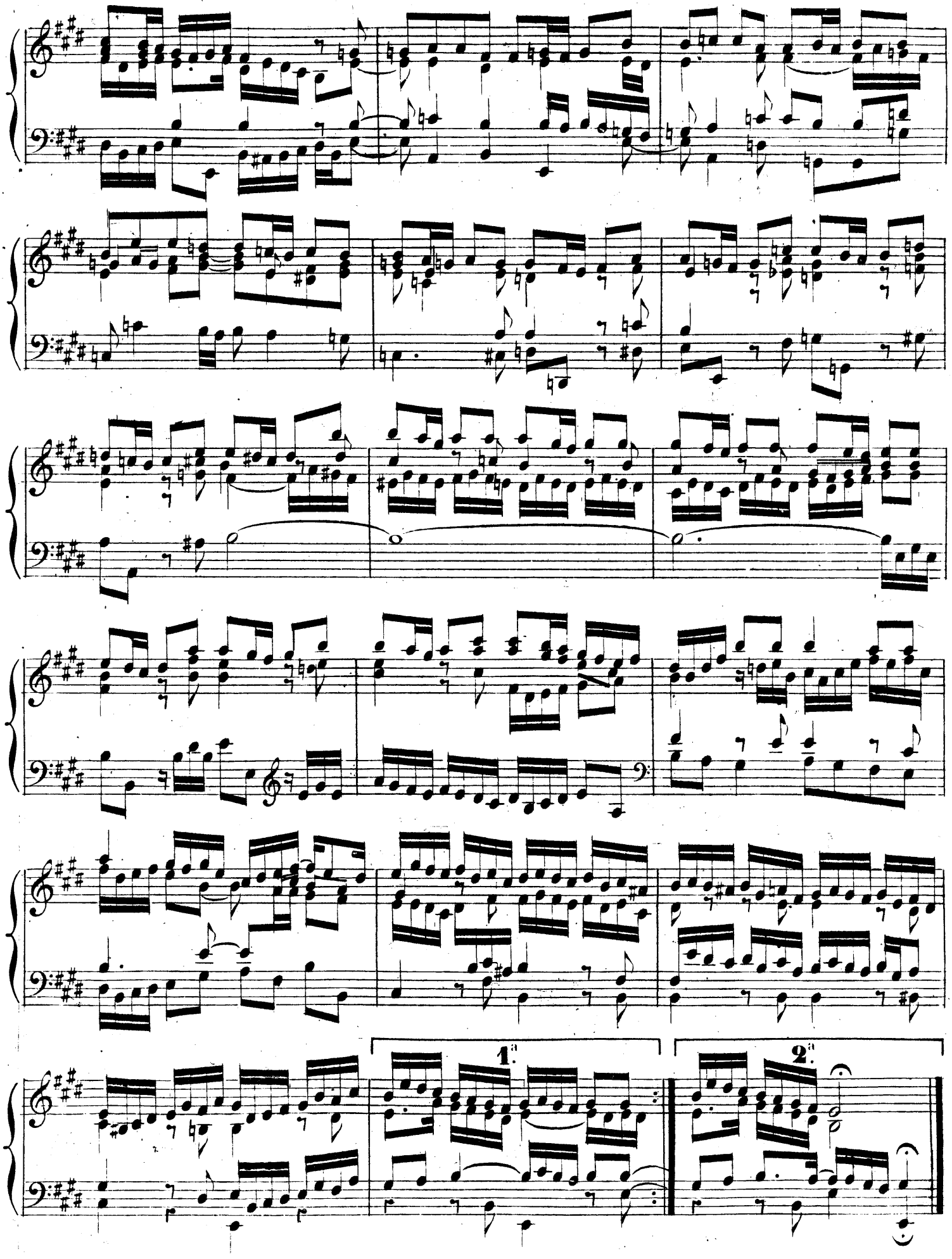
1.ª
2.ª

CANONE All.° 8.a

N.° 6.

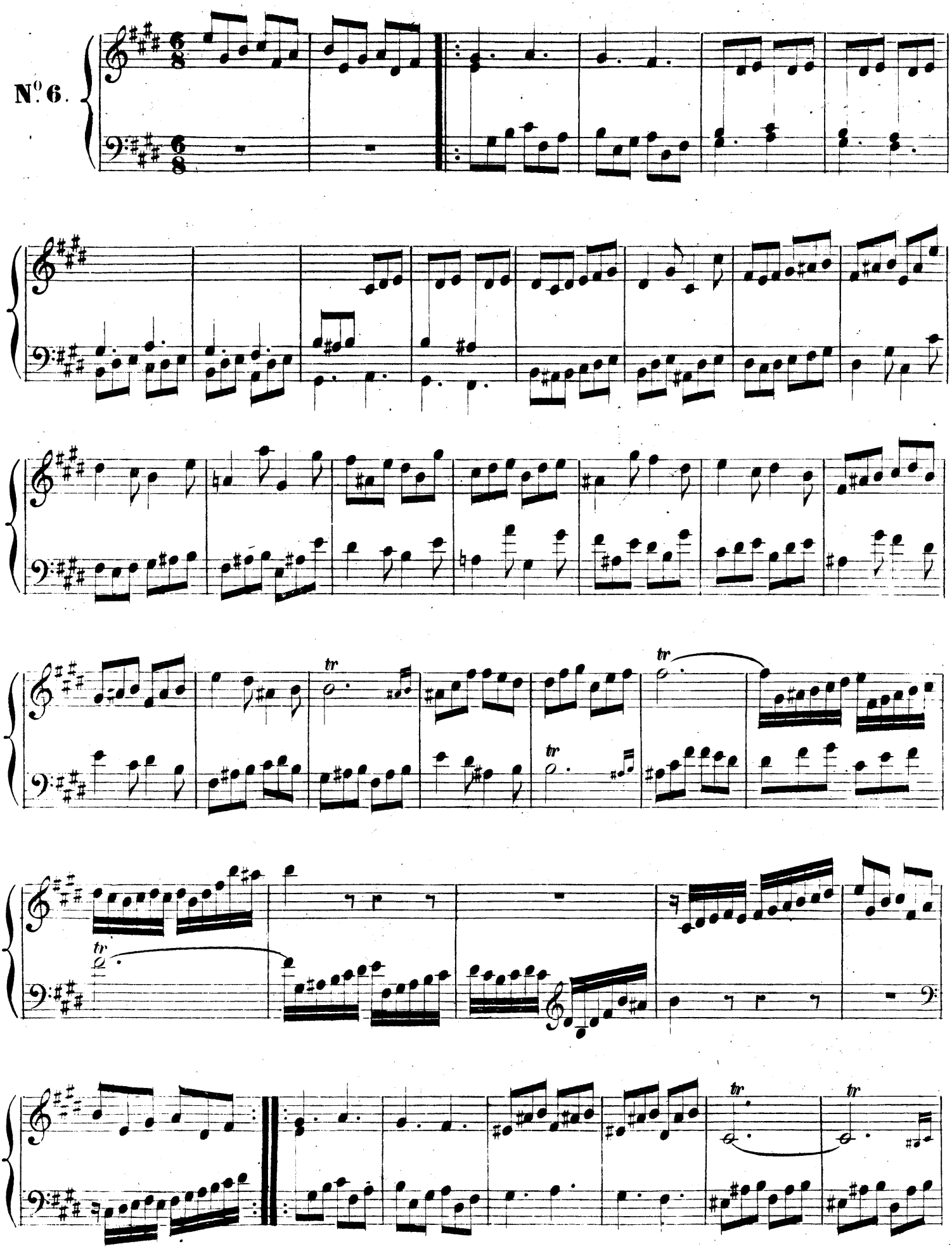

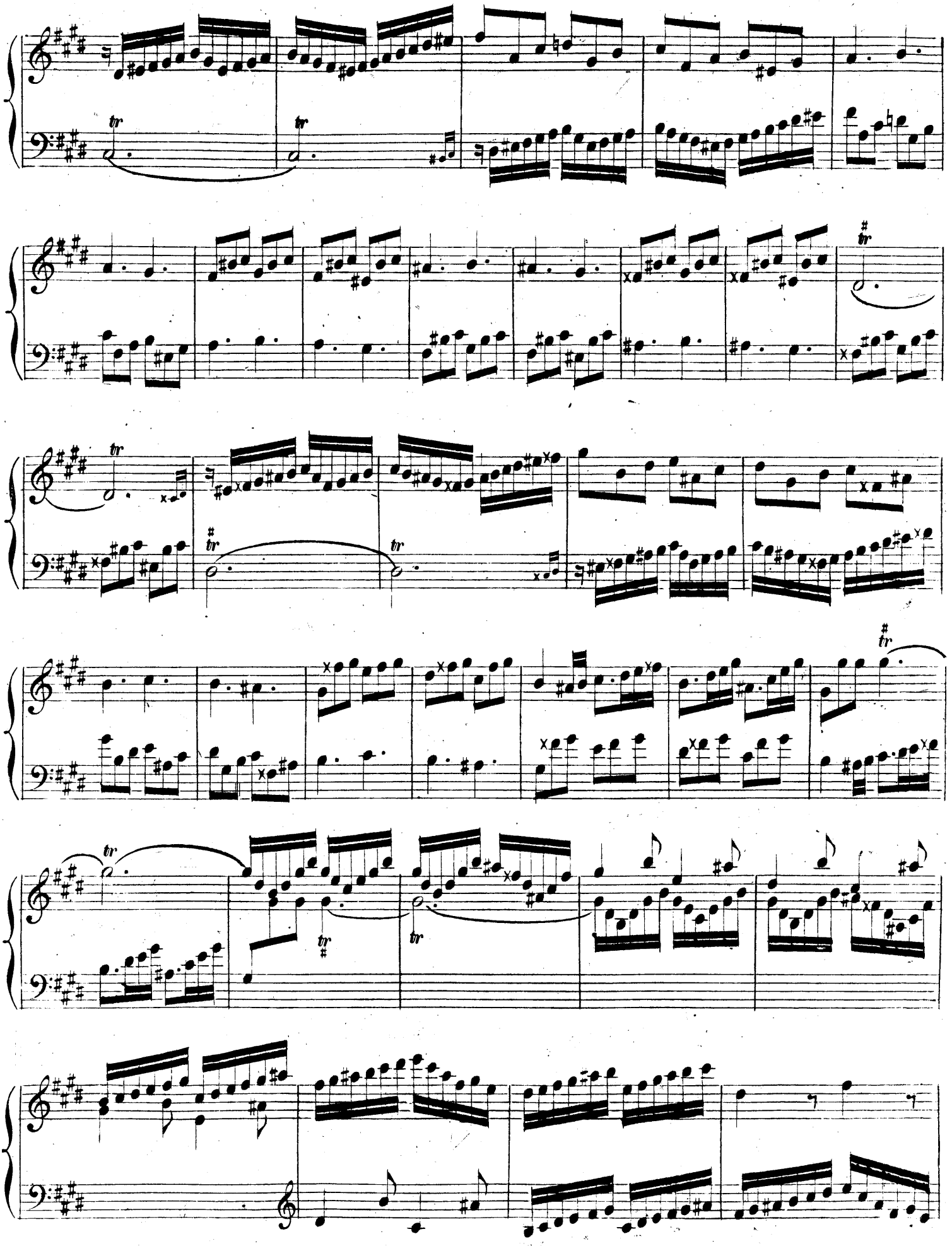

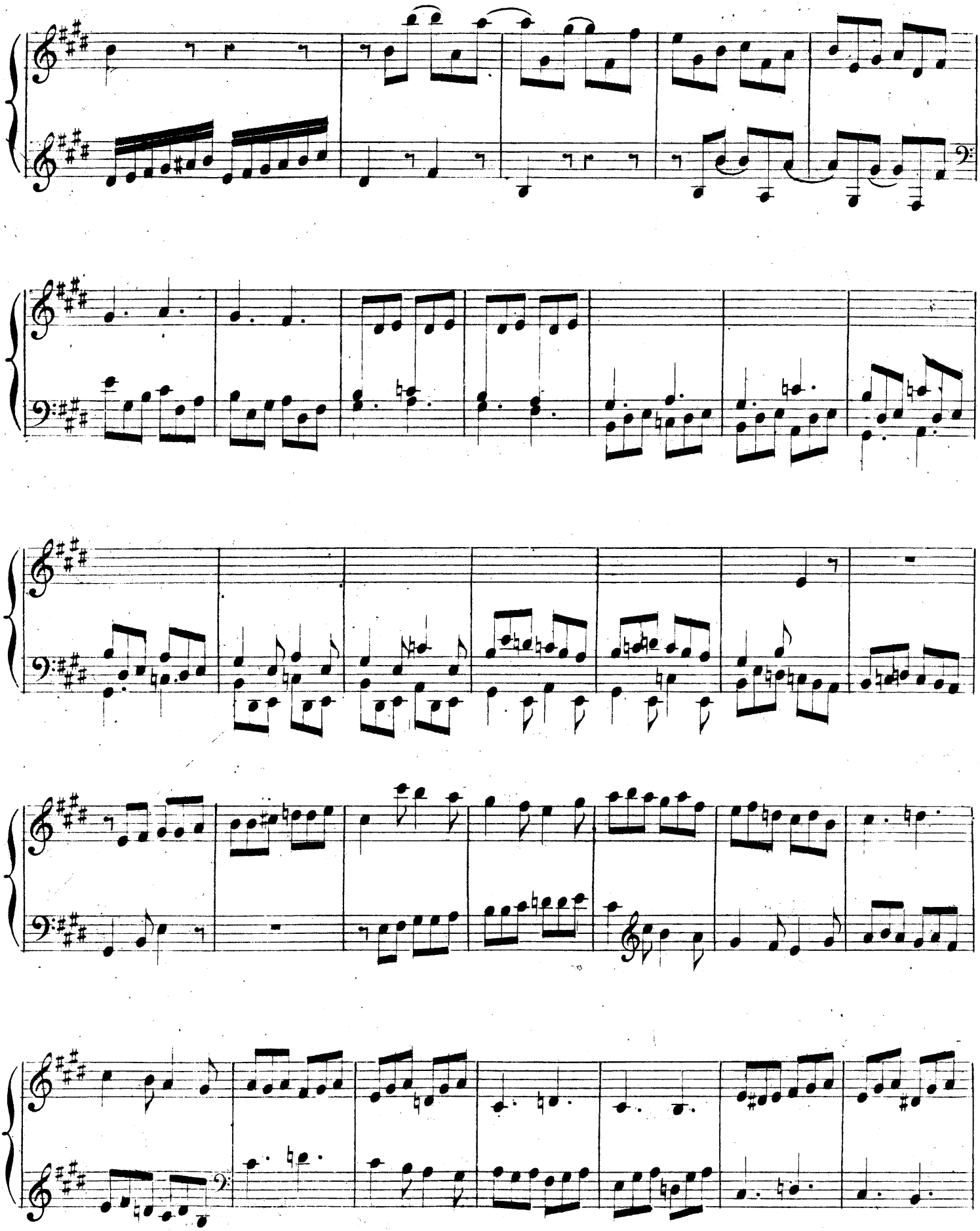

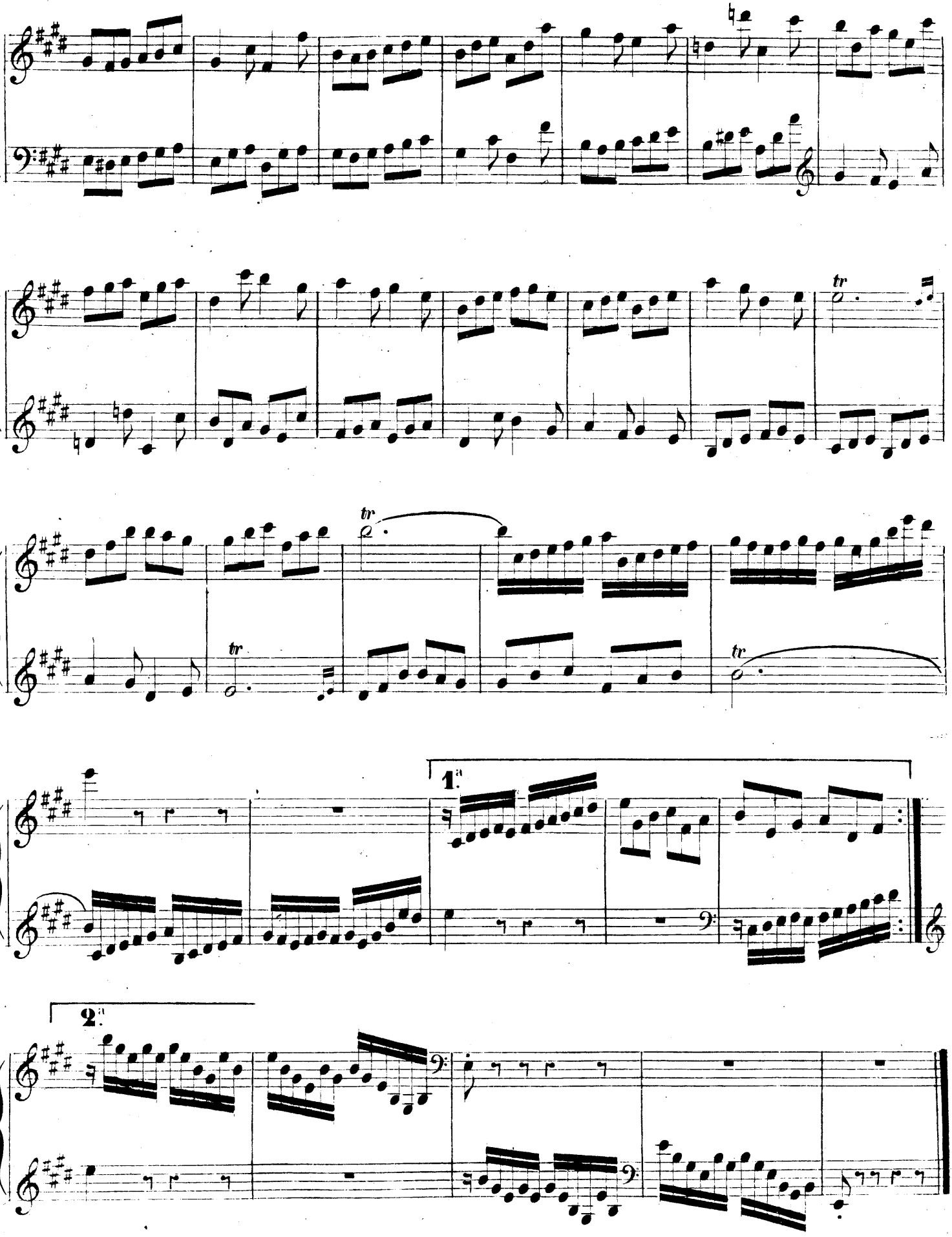
tr
tr
tr
tr
1.a
2.a

Allegro.

N.o 7.

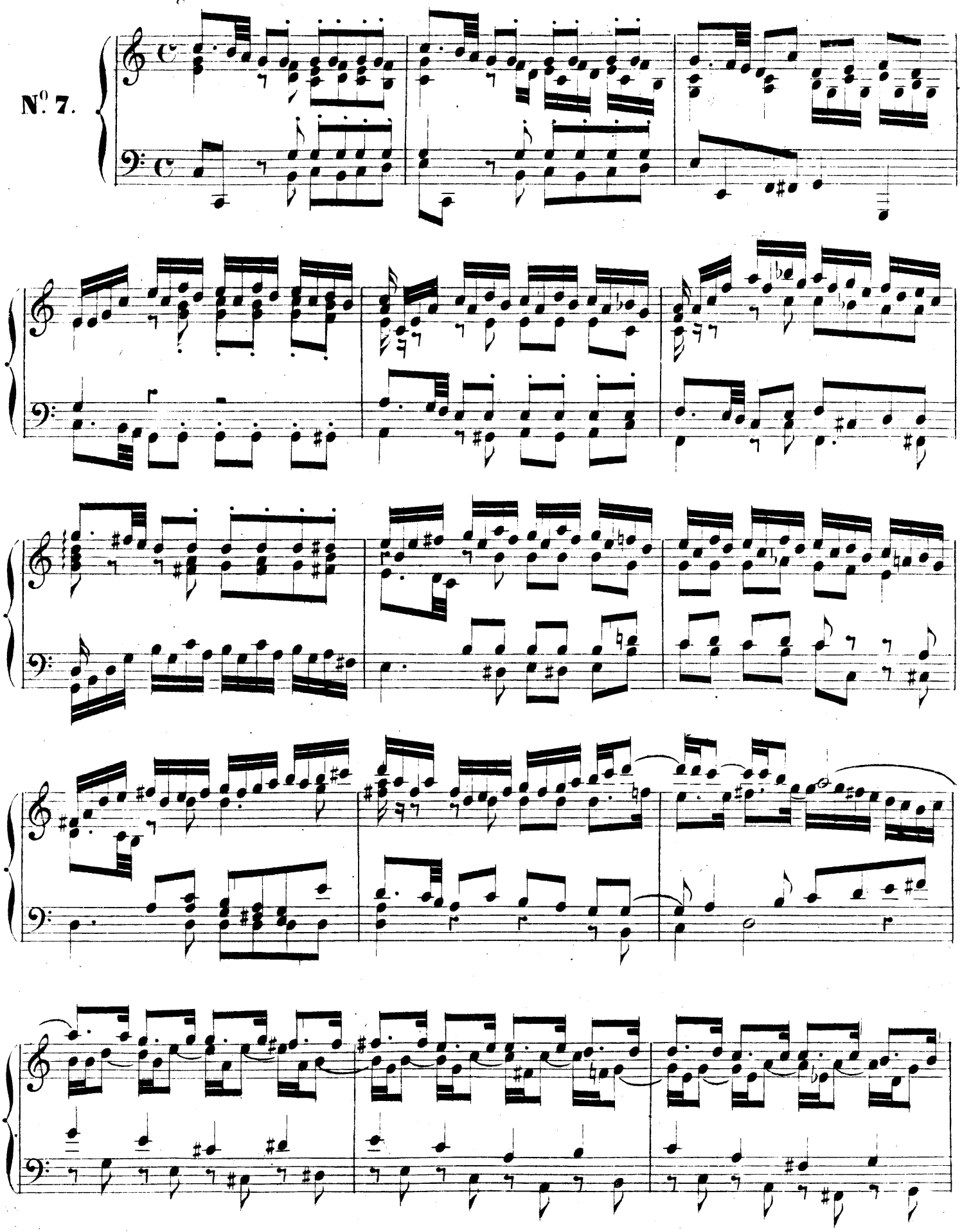

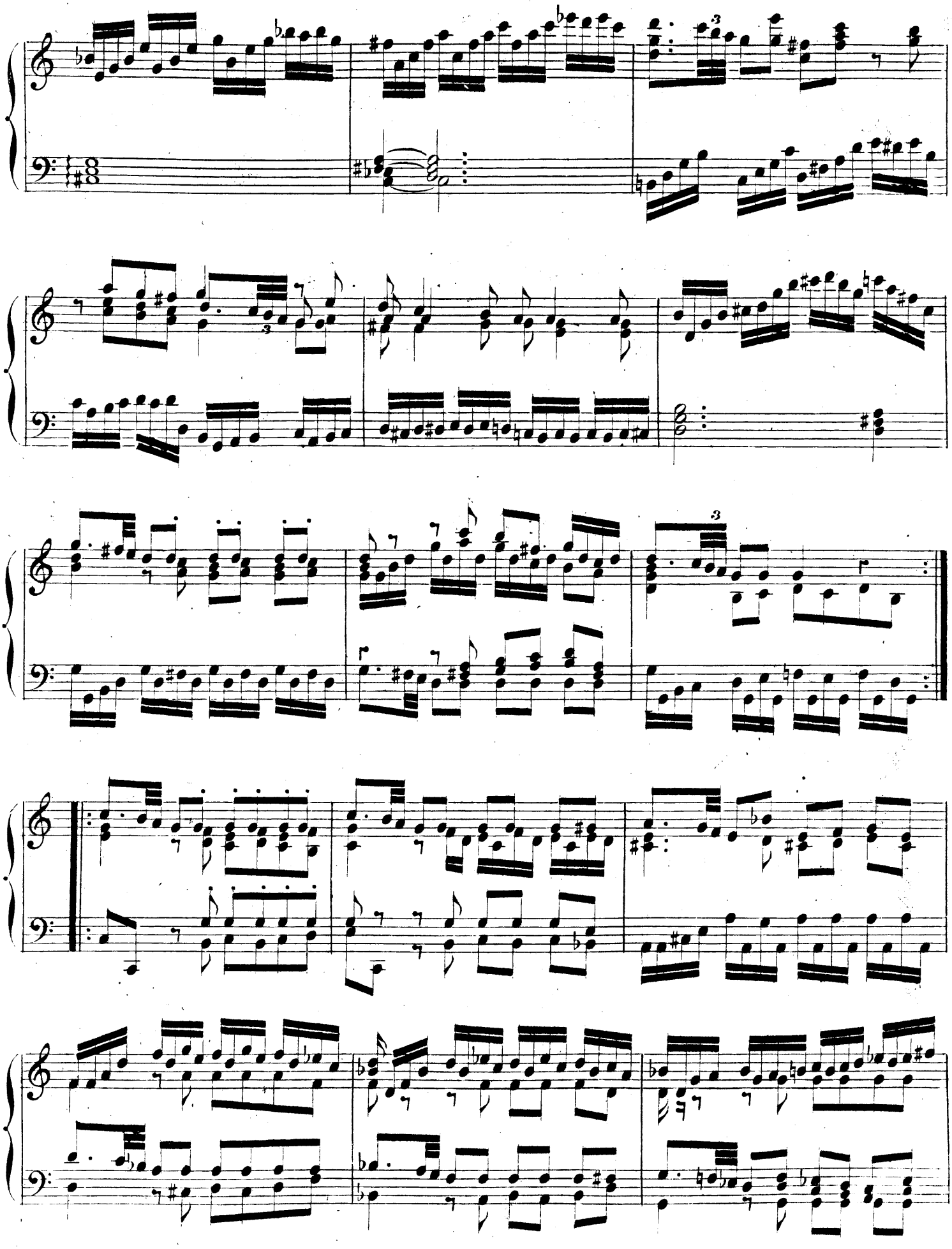

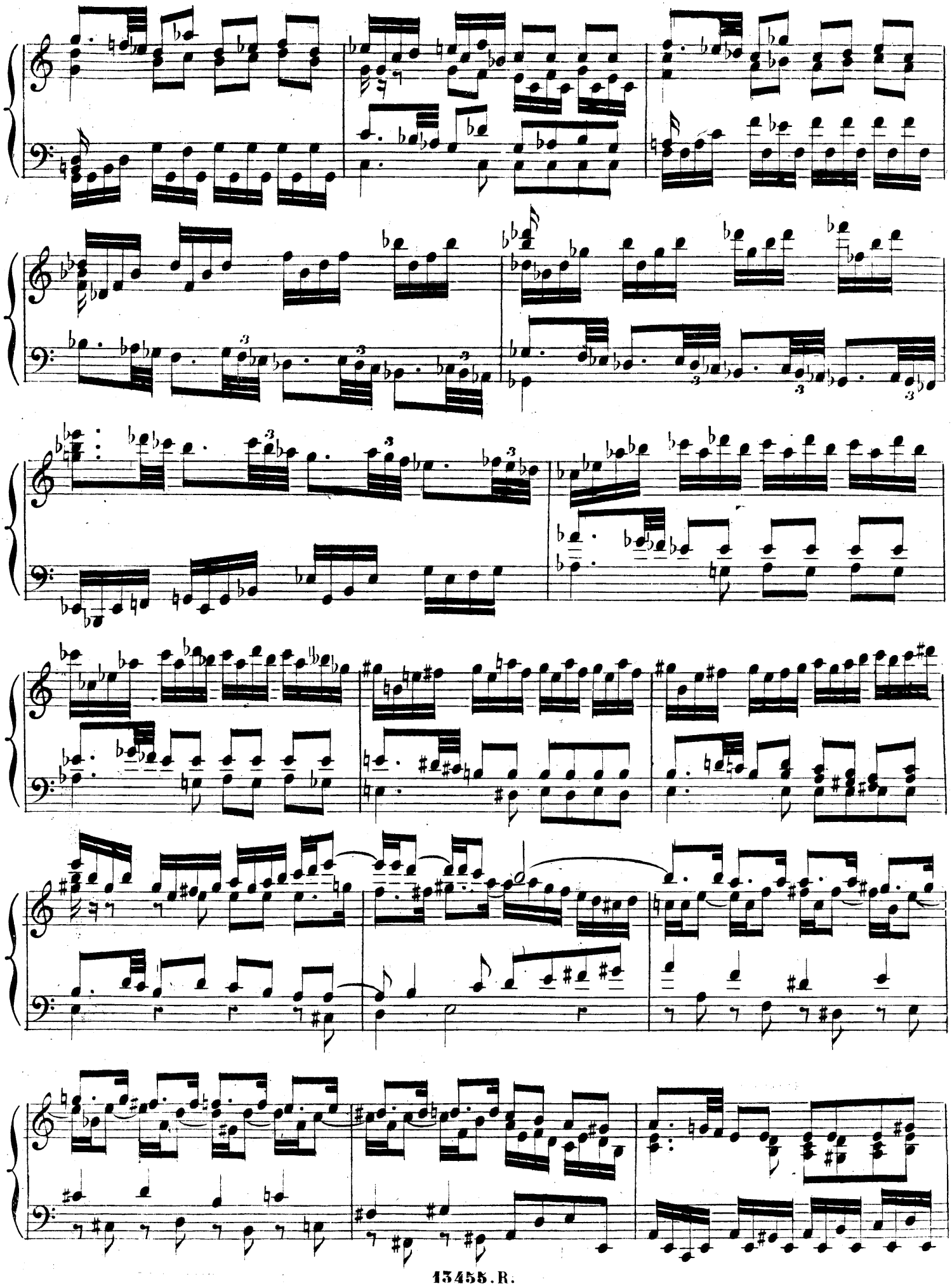

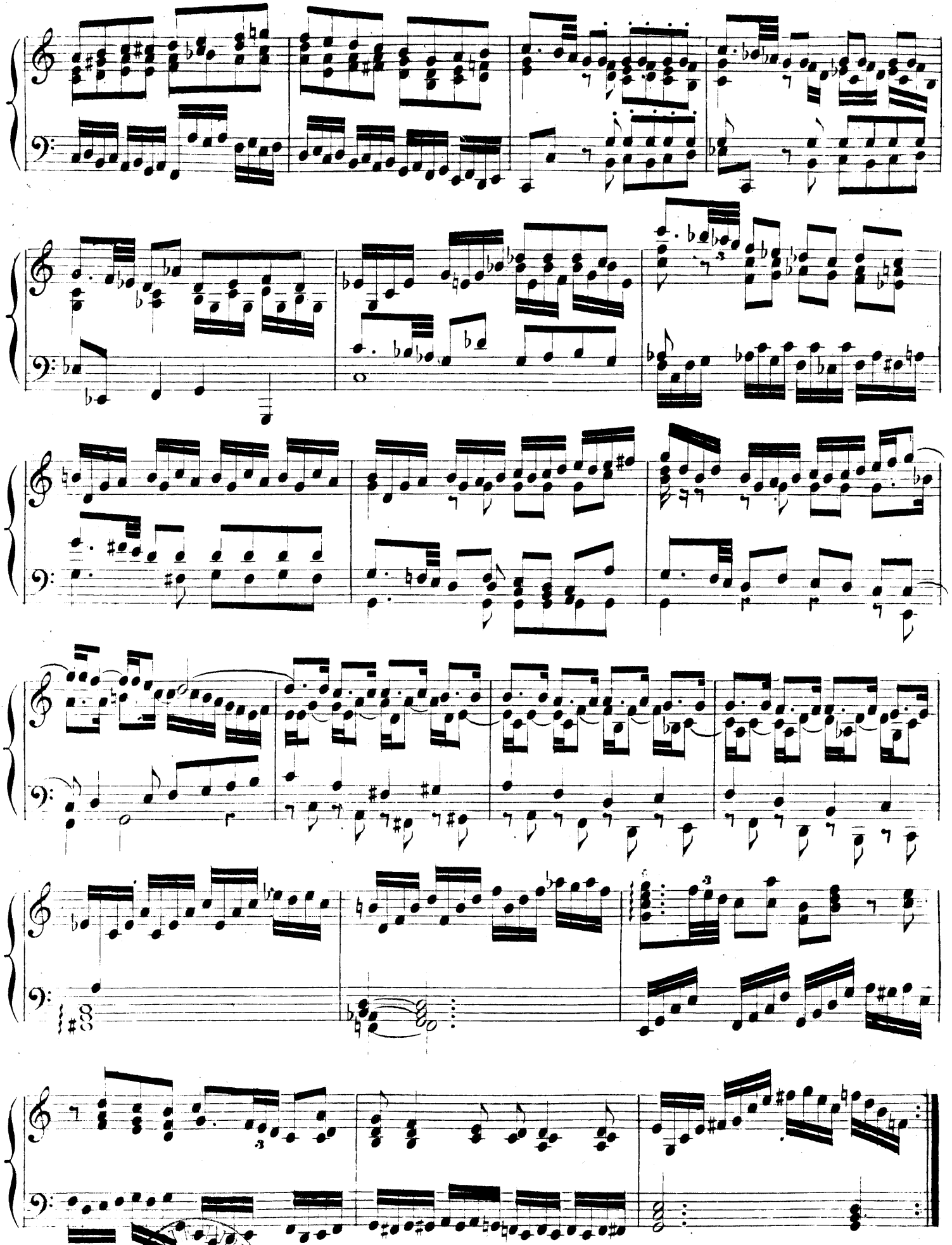

13455. R.

CODA.

N.° 8.

FUGA.

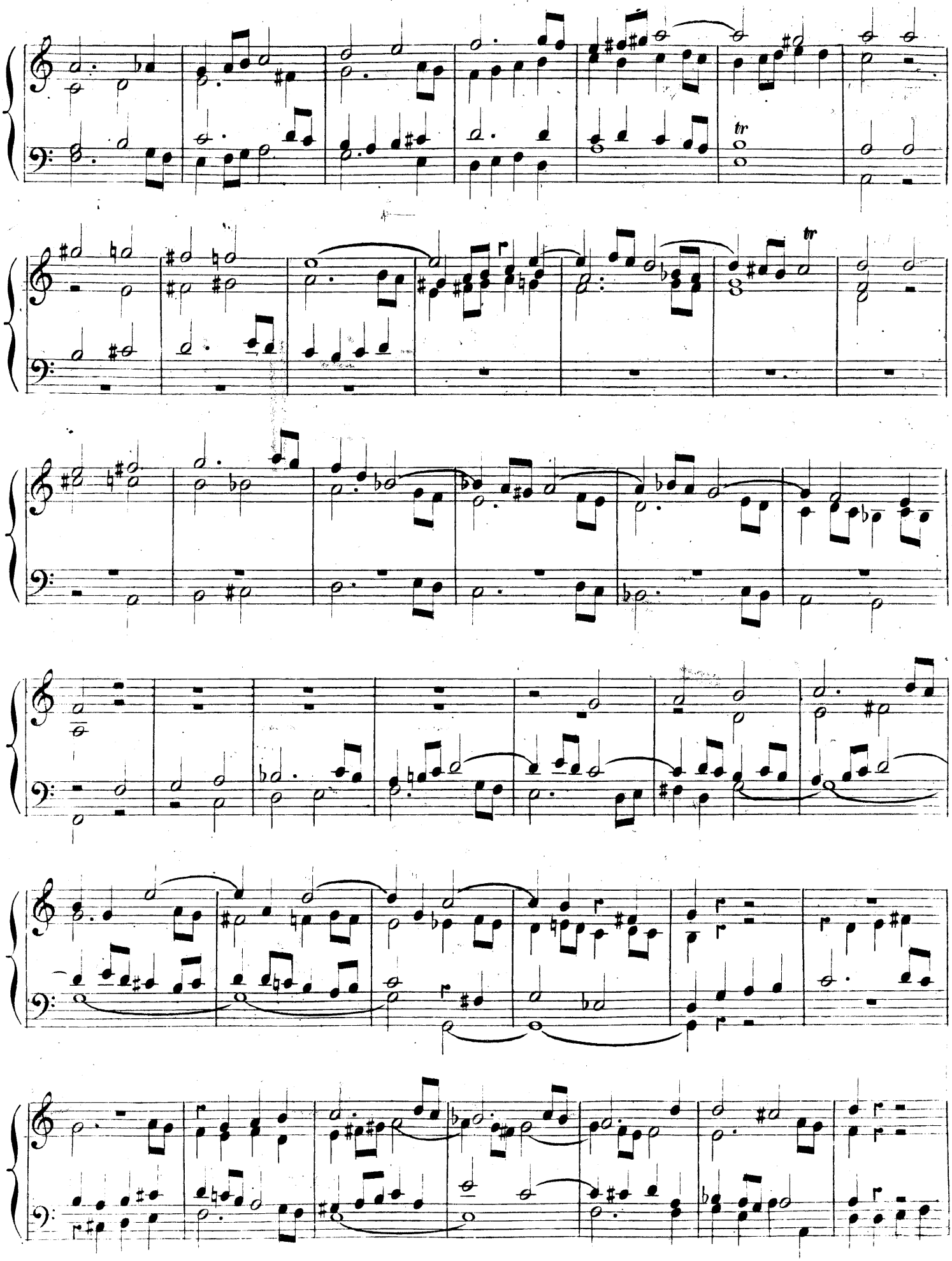

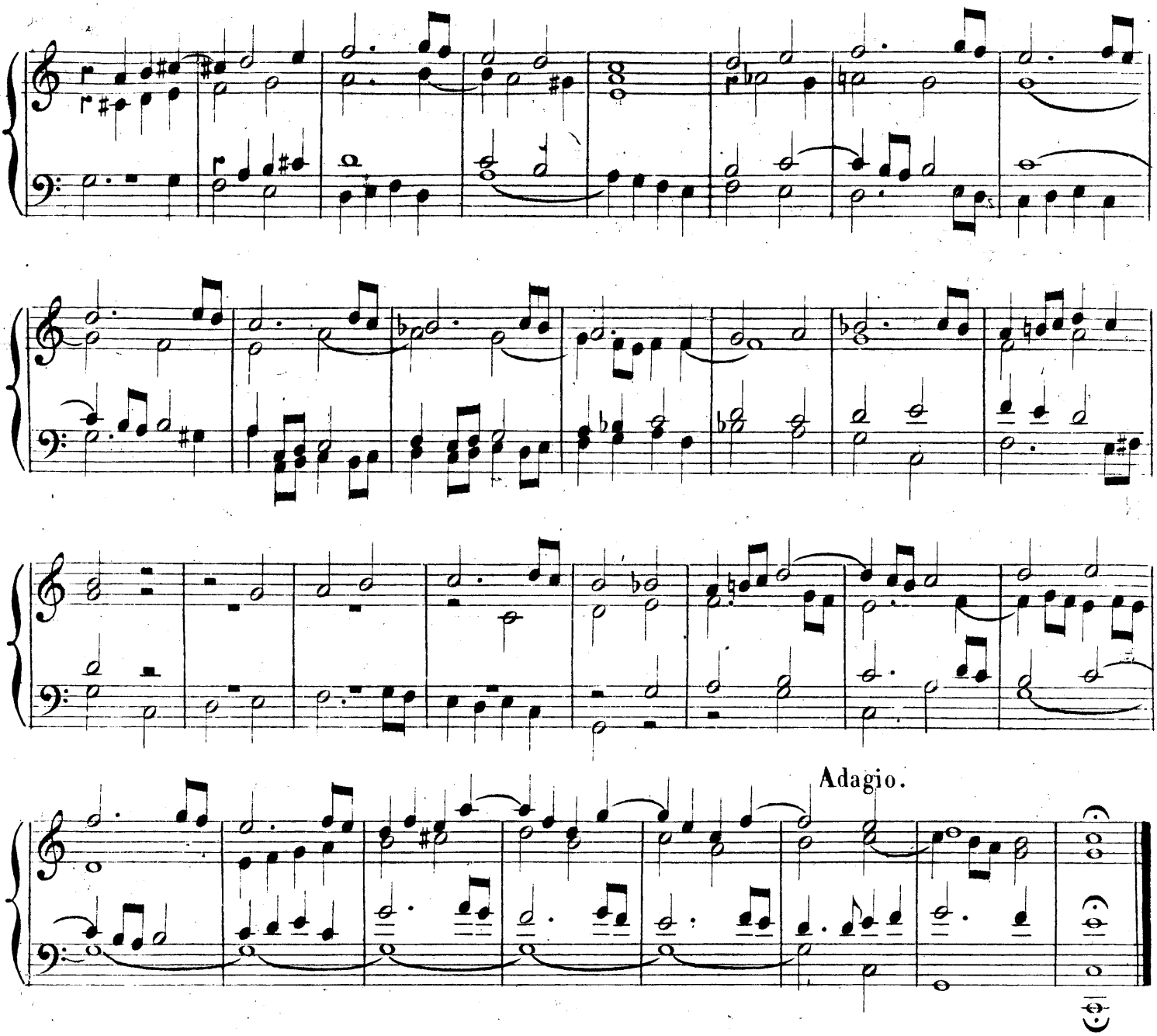

Adagio.

TOCCATA.

N.º 9.

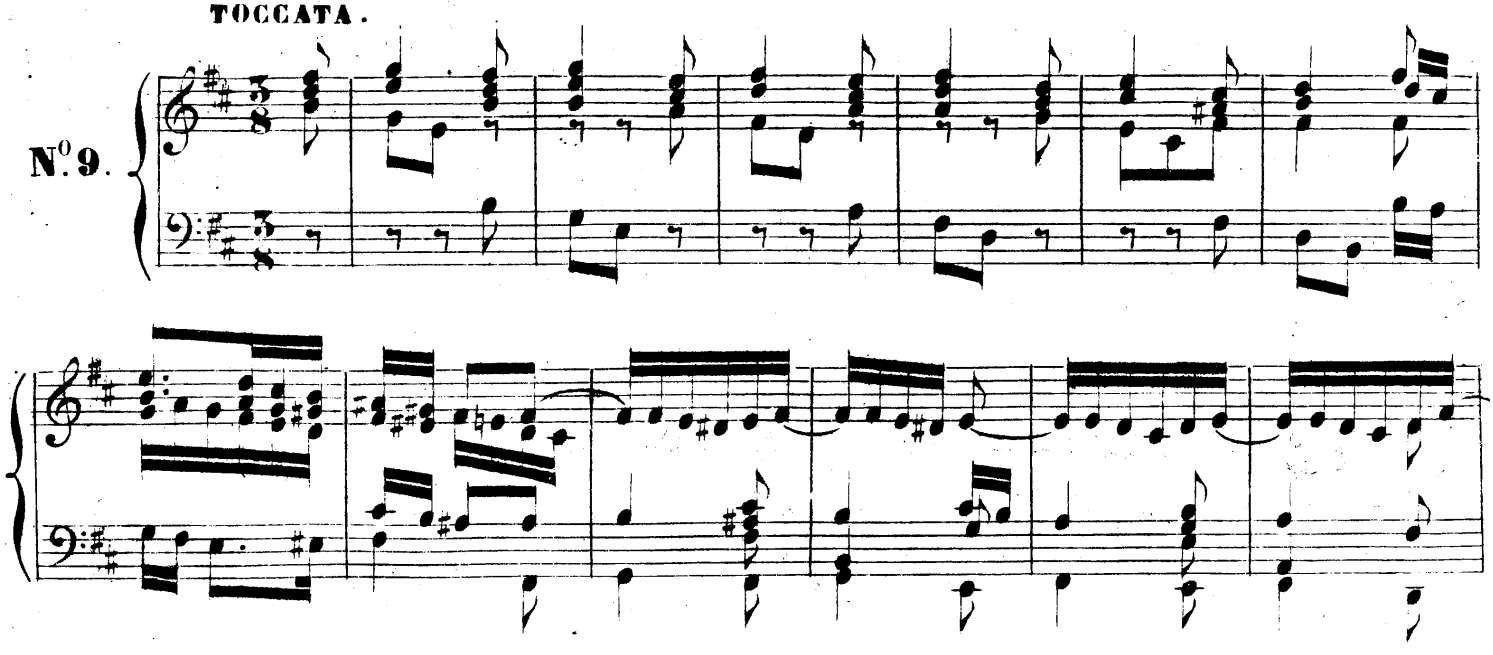

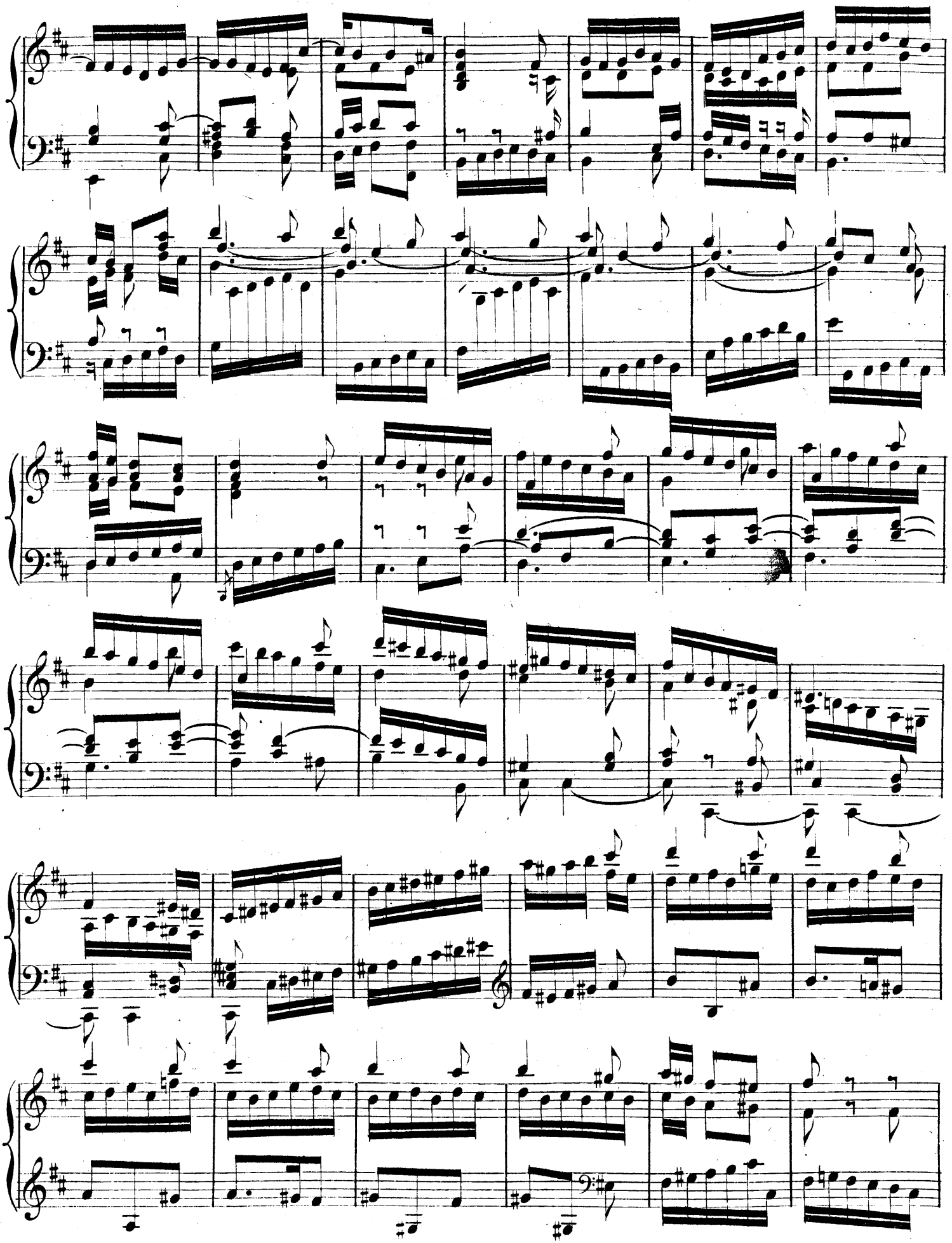

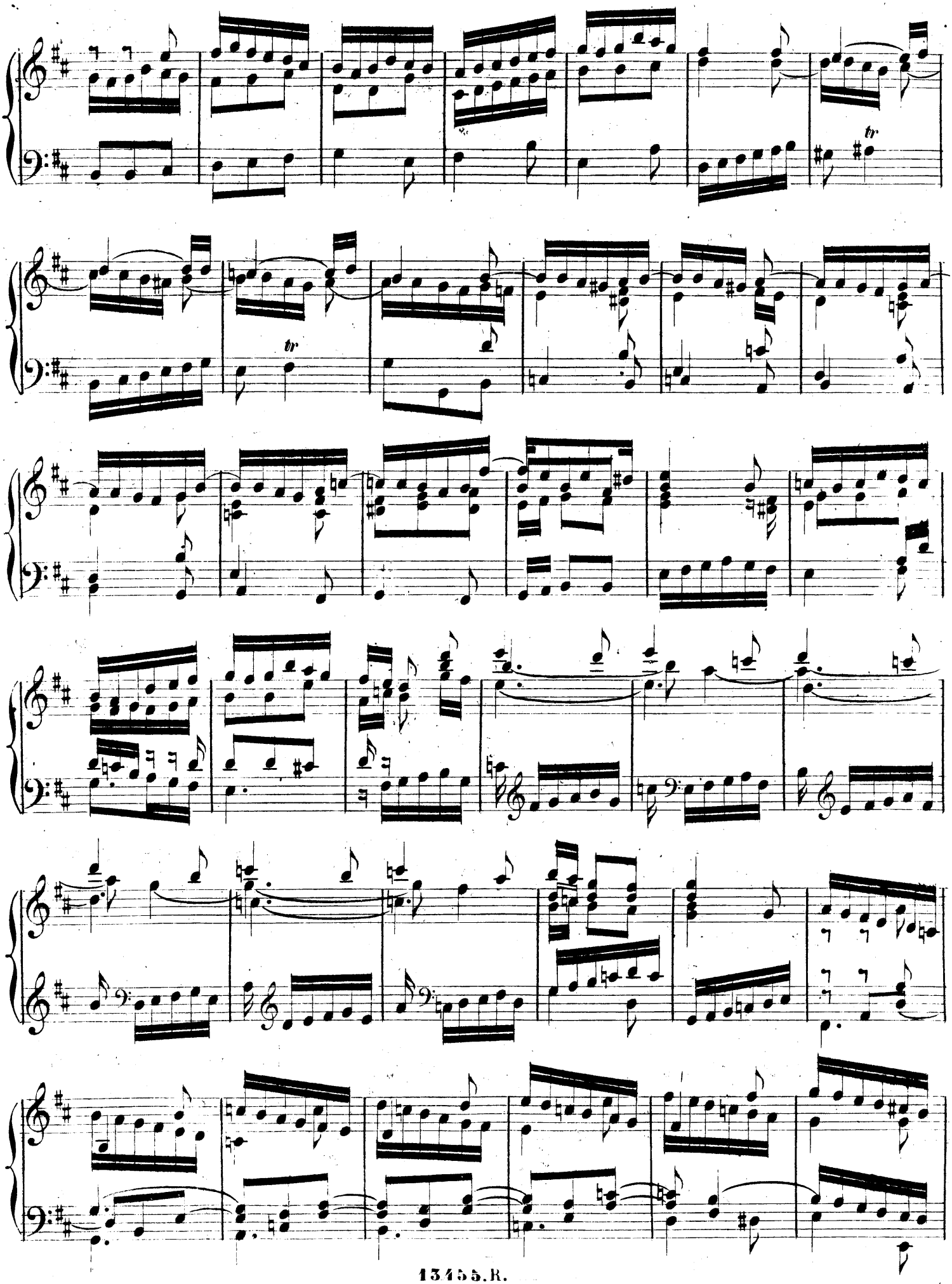
tr
tr

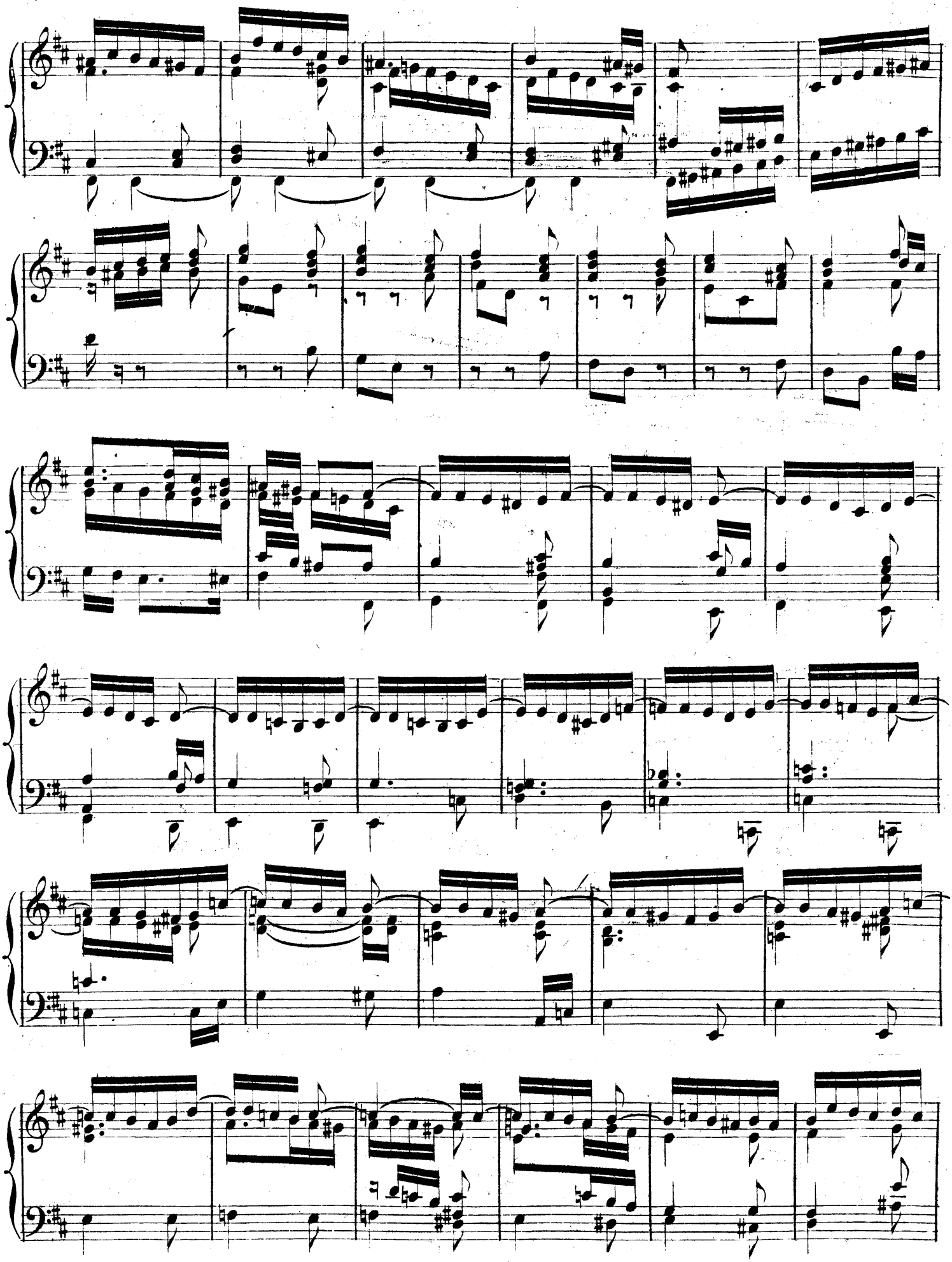

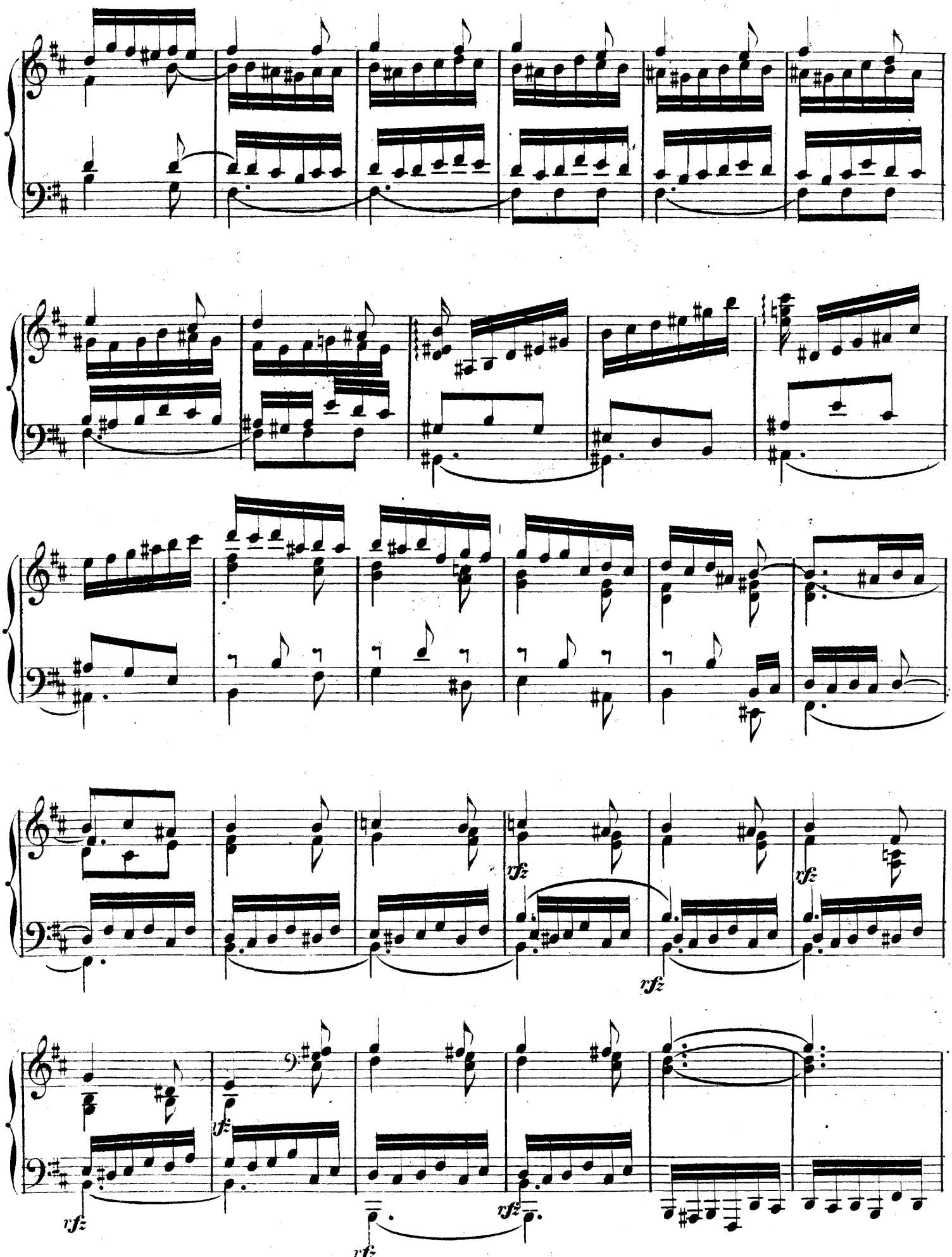
rfz
rfz
rfz
rfz
rfz
rfz

THEMA CON VARIAZIONI.

Simplice legato e tenuto.

N.º 10.

p

VAR: 1.

VAR: 2.

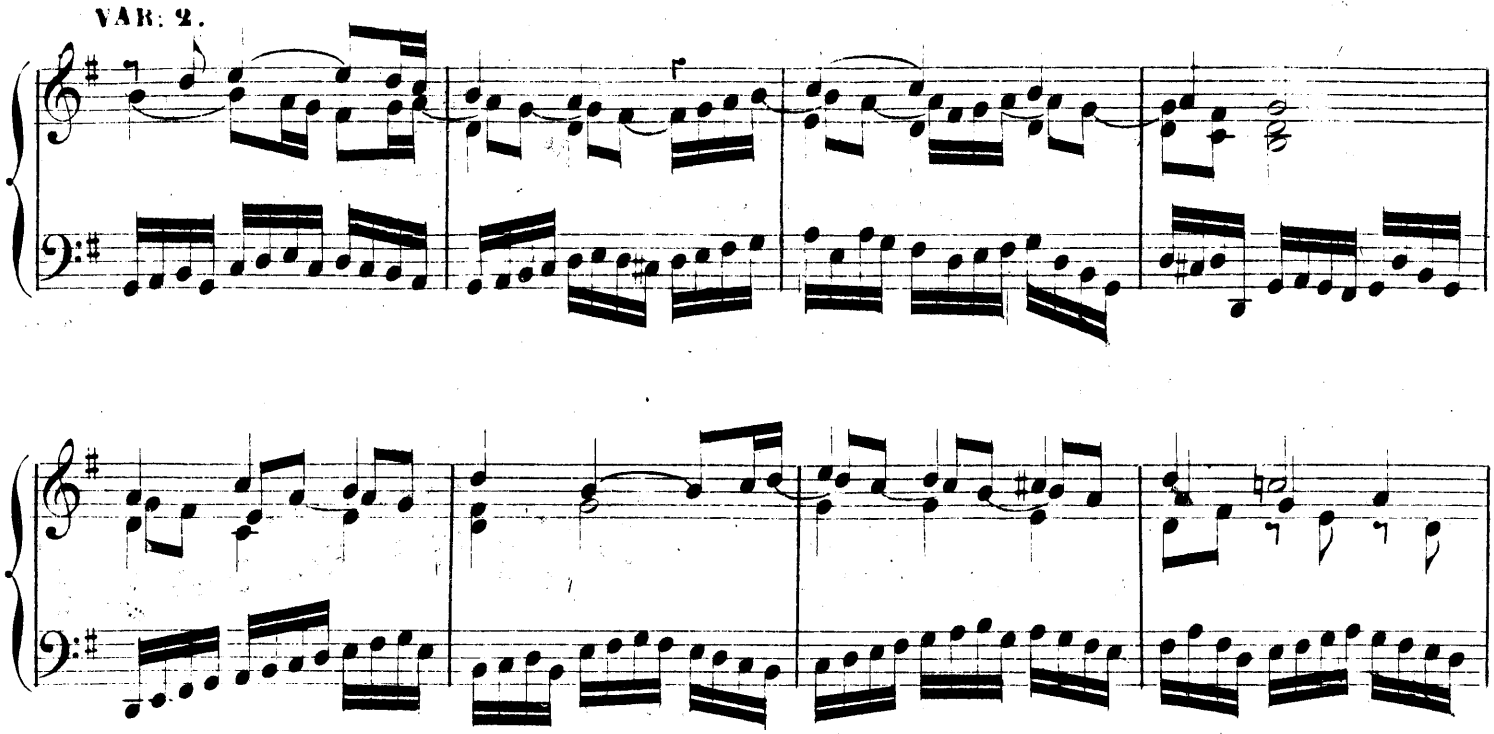

VAR: 3.

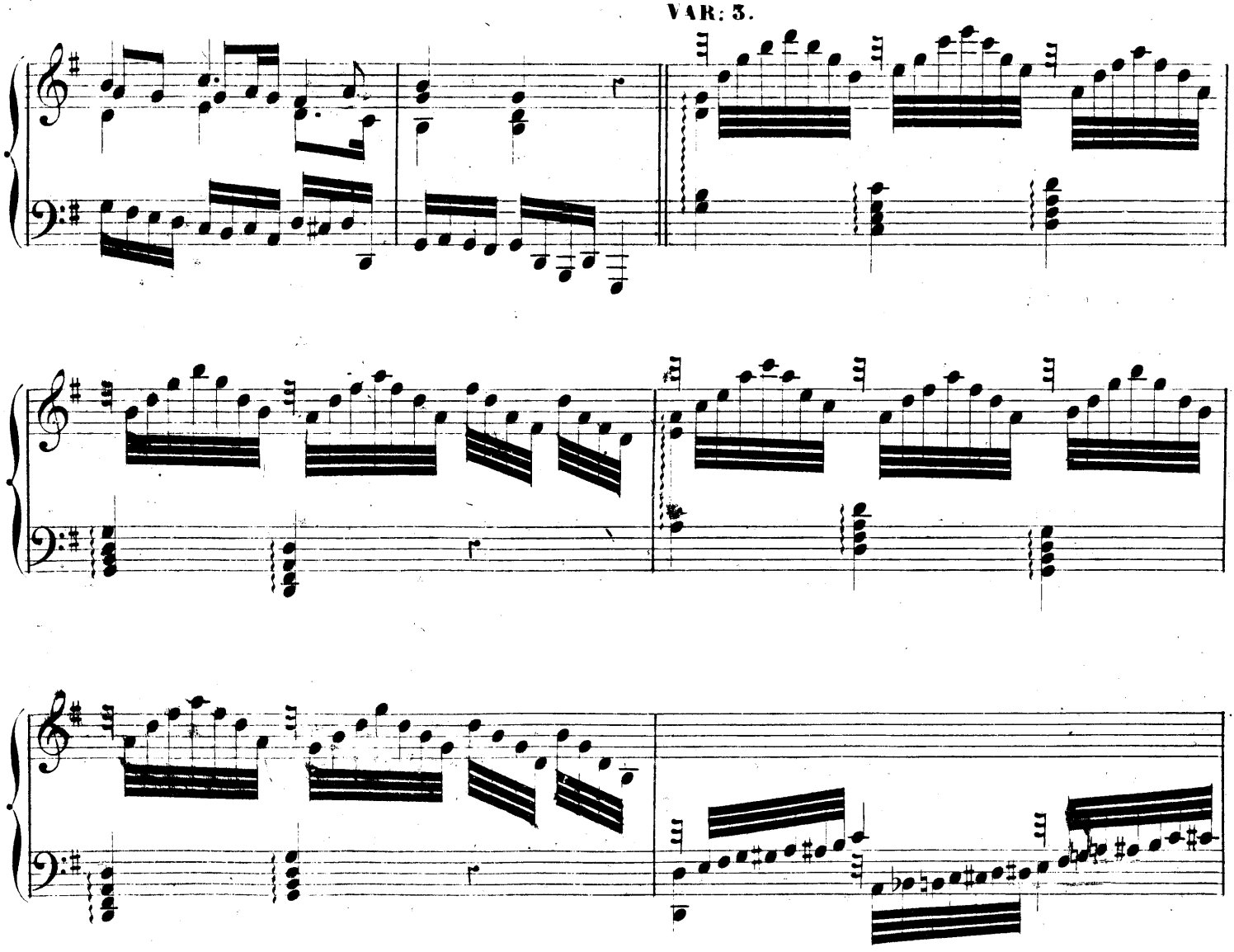

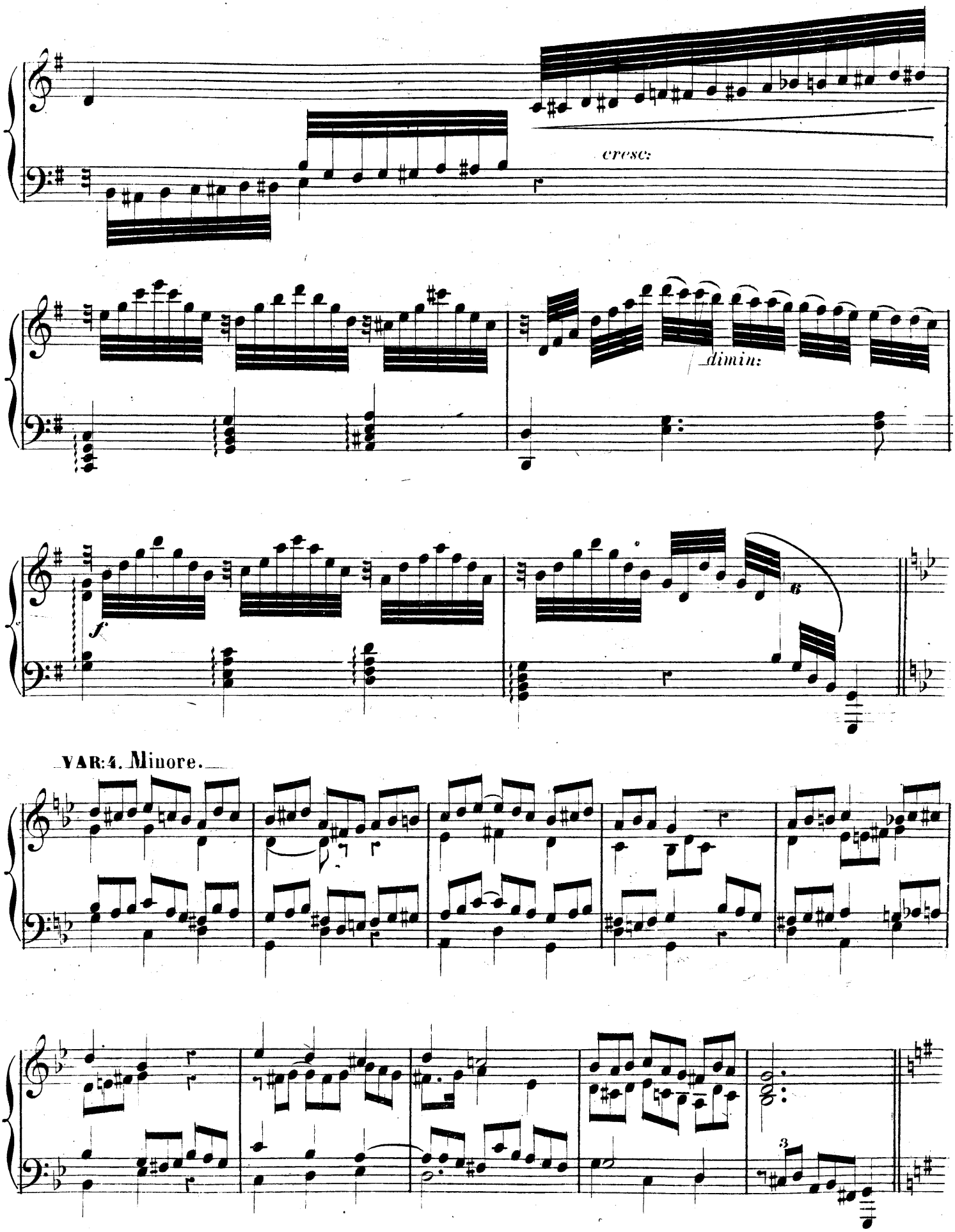
cresc:
dimin:
f
6
VAR: 4. Minore.
3

VAR: 5.

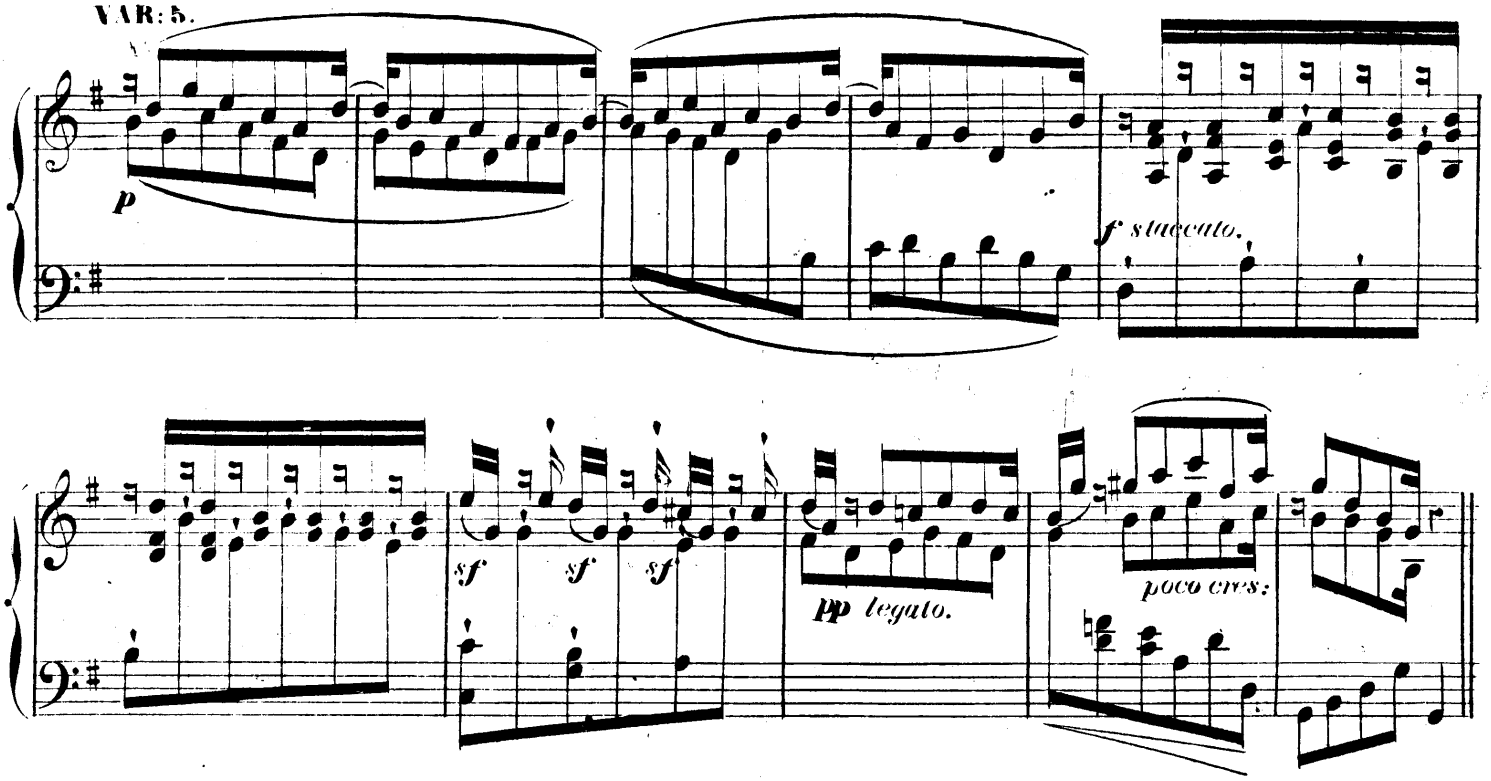

VAR: 6.

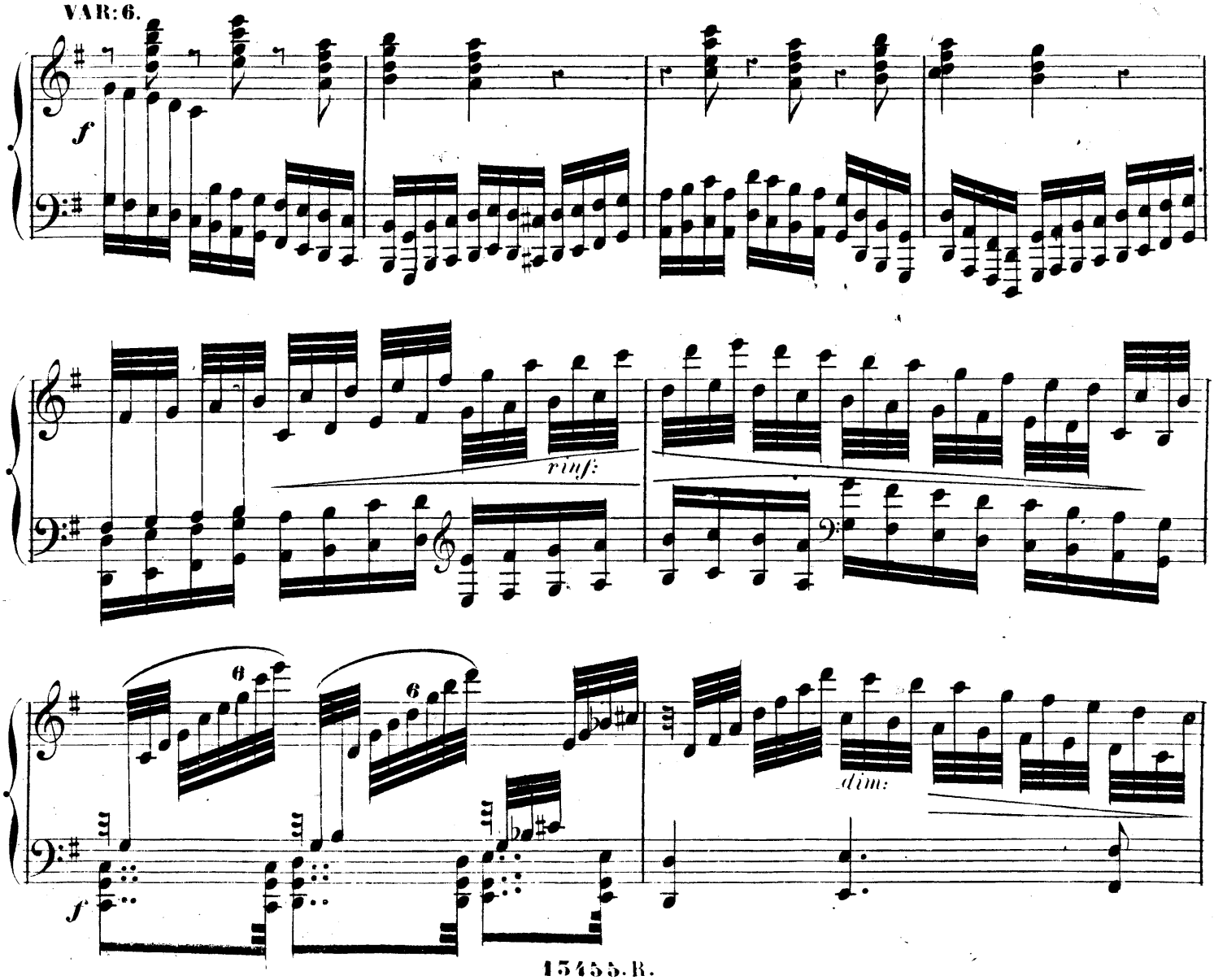

VAR: 7.

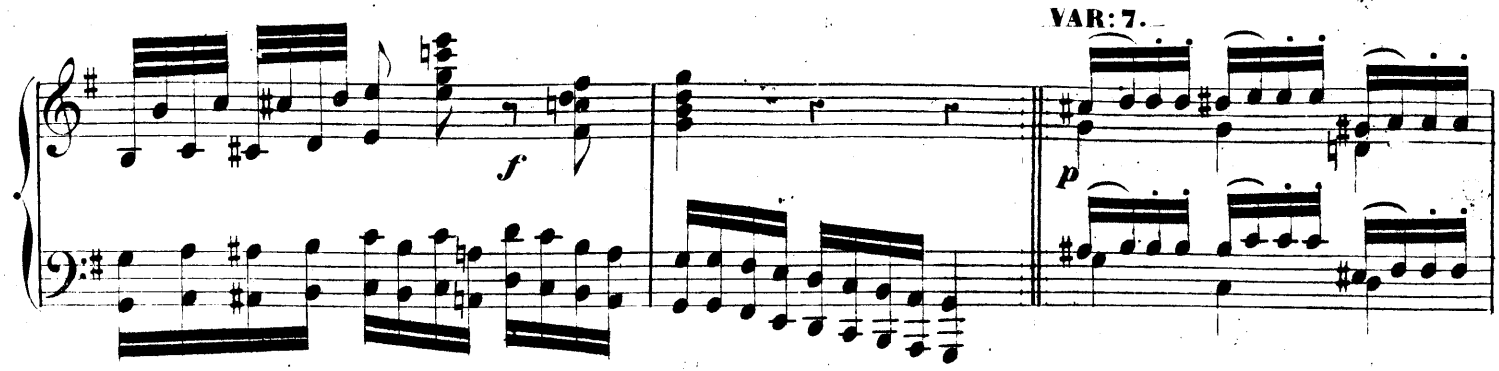

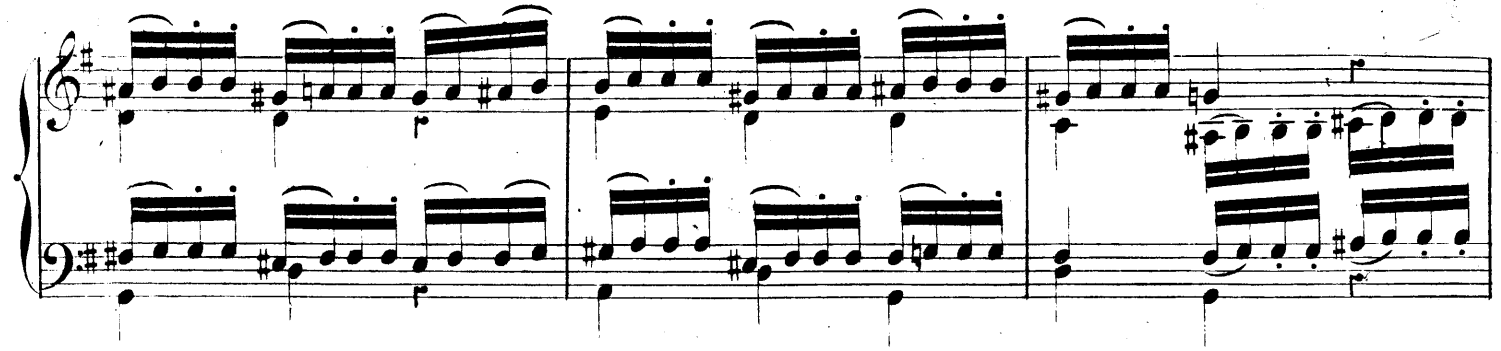

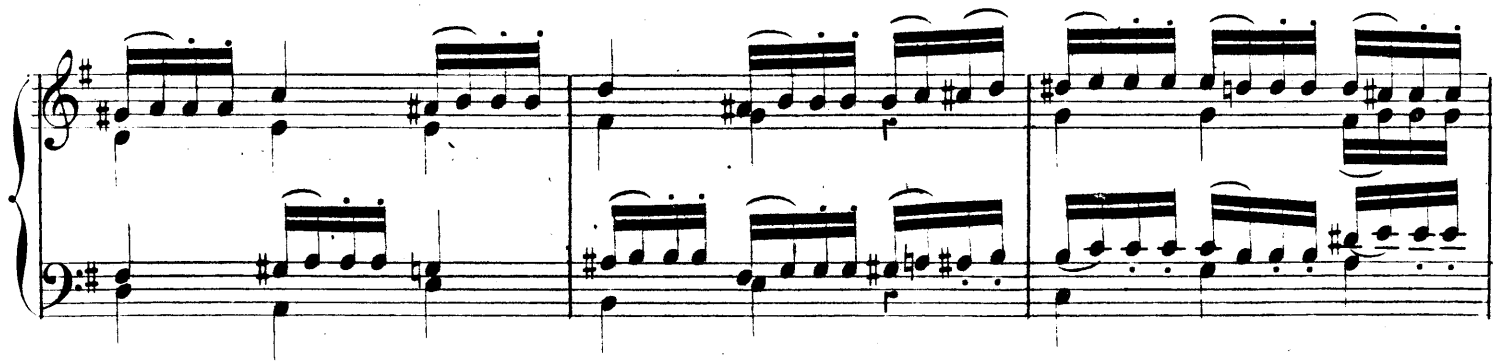

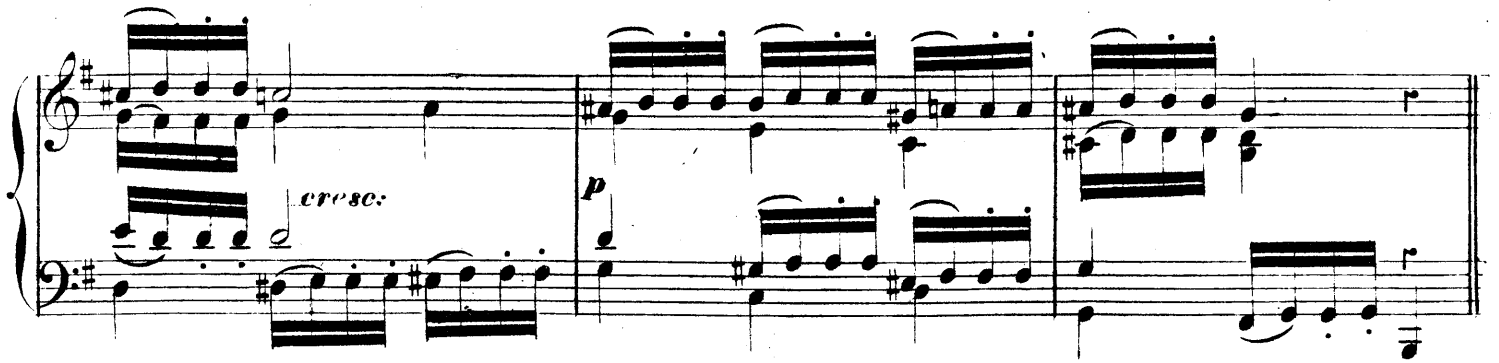

VAR: 8.

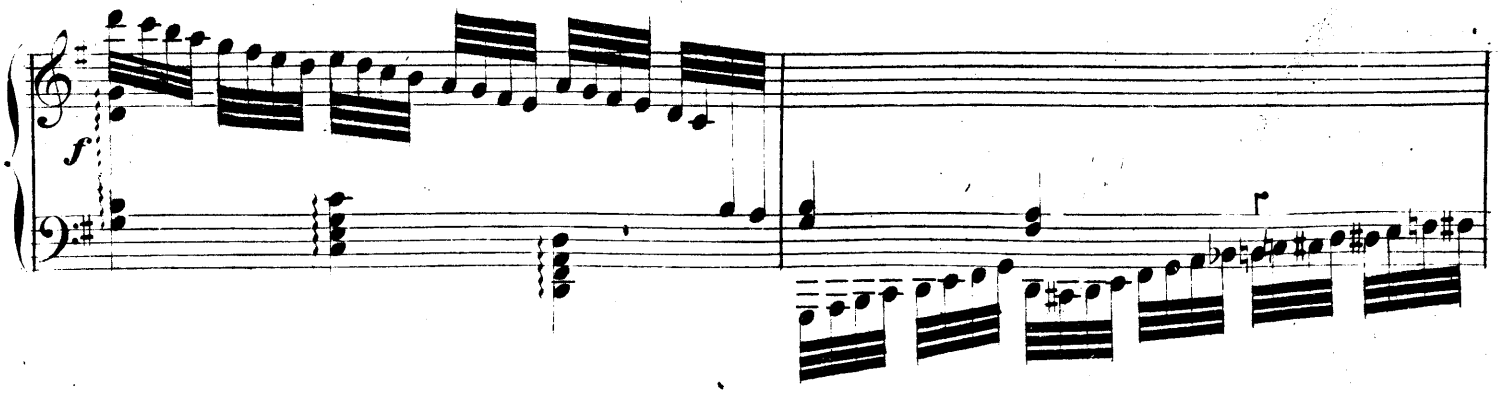

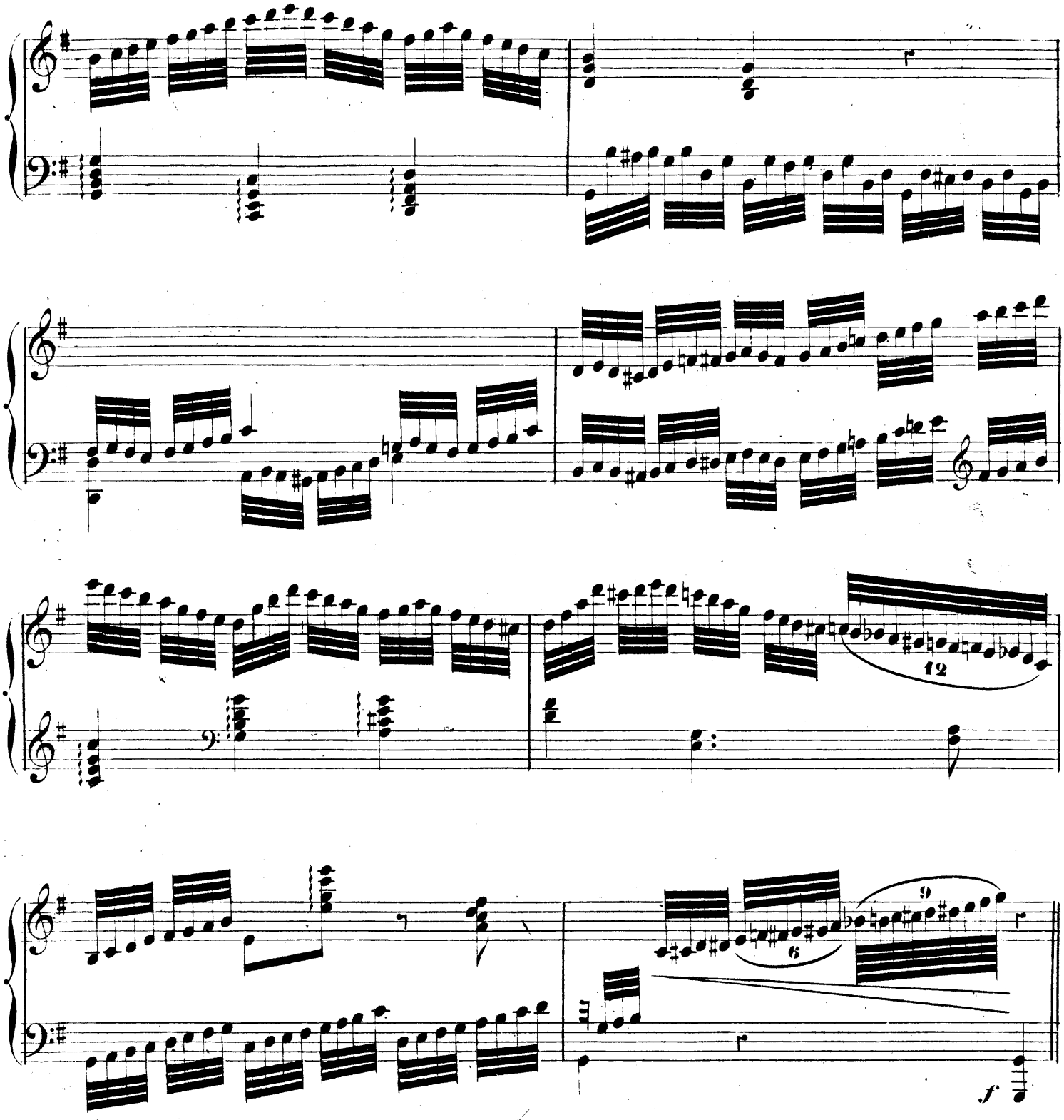

TEMA Come 1°

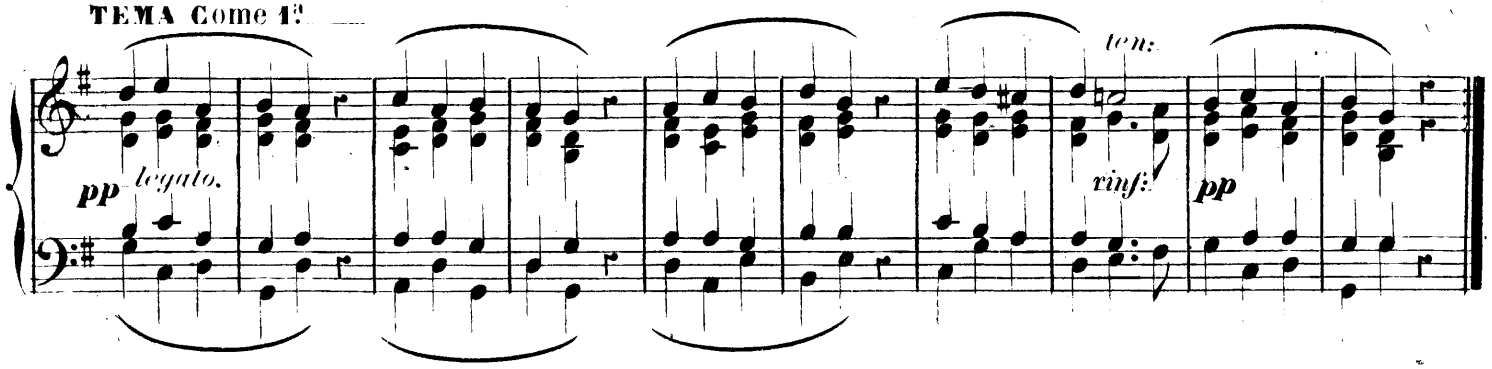

FUGA.

N.° 11.

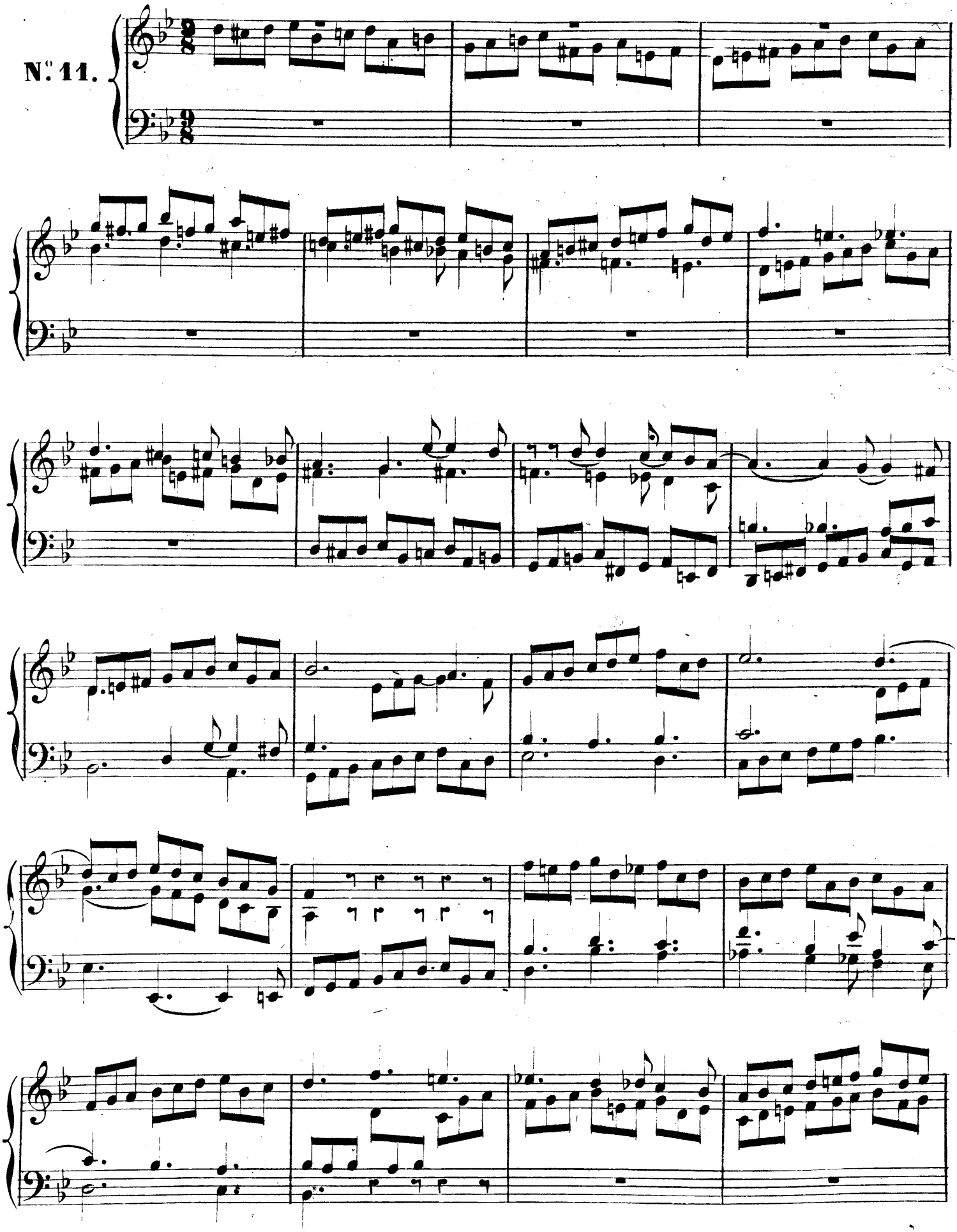

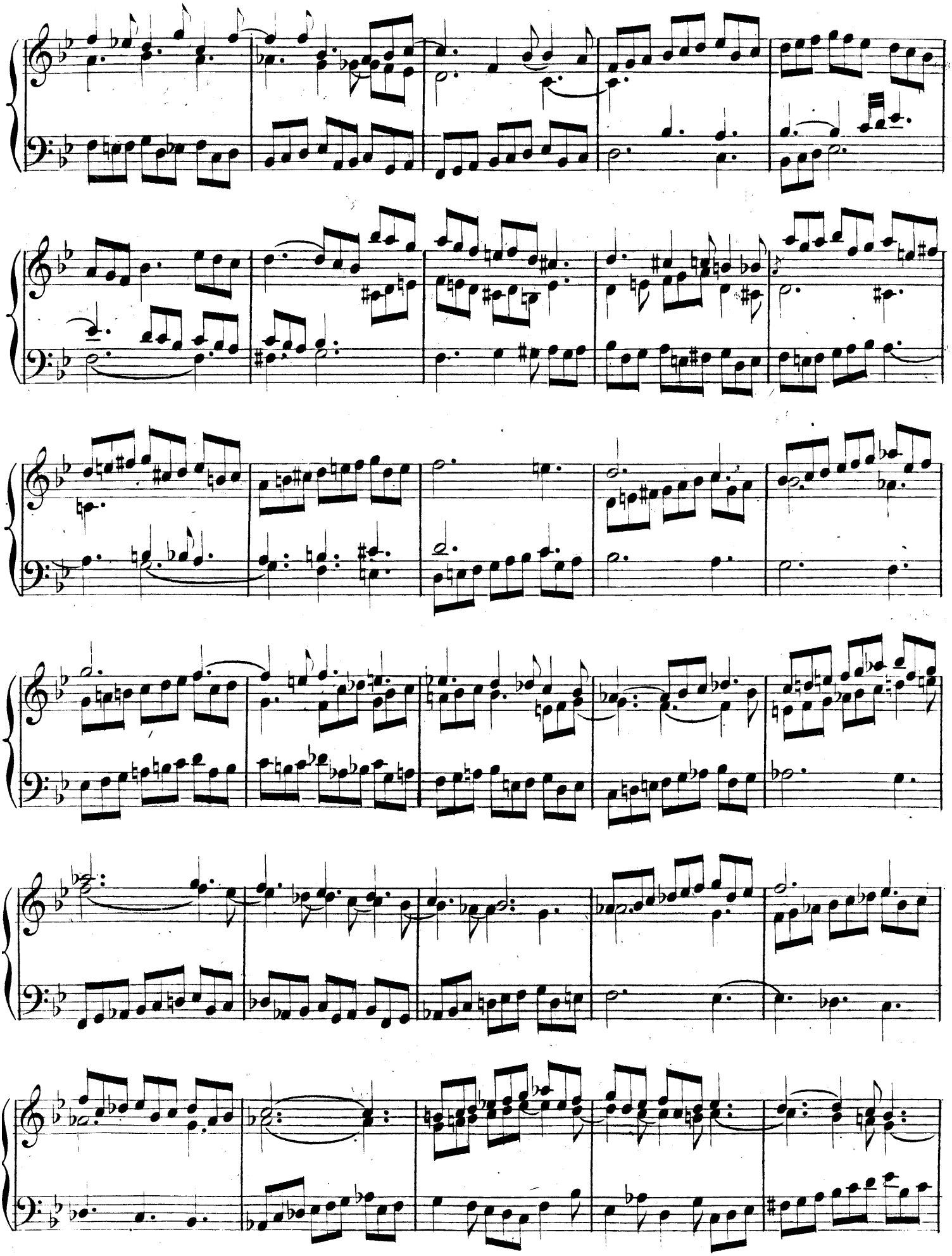

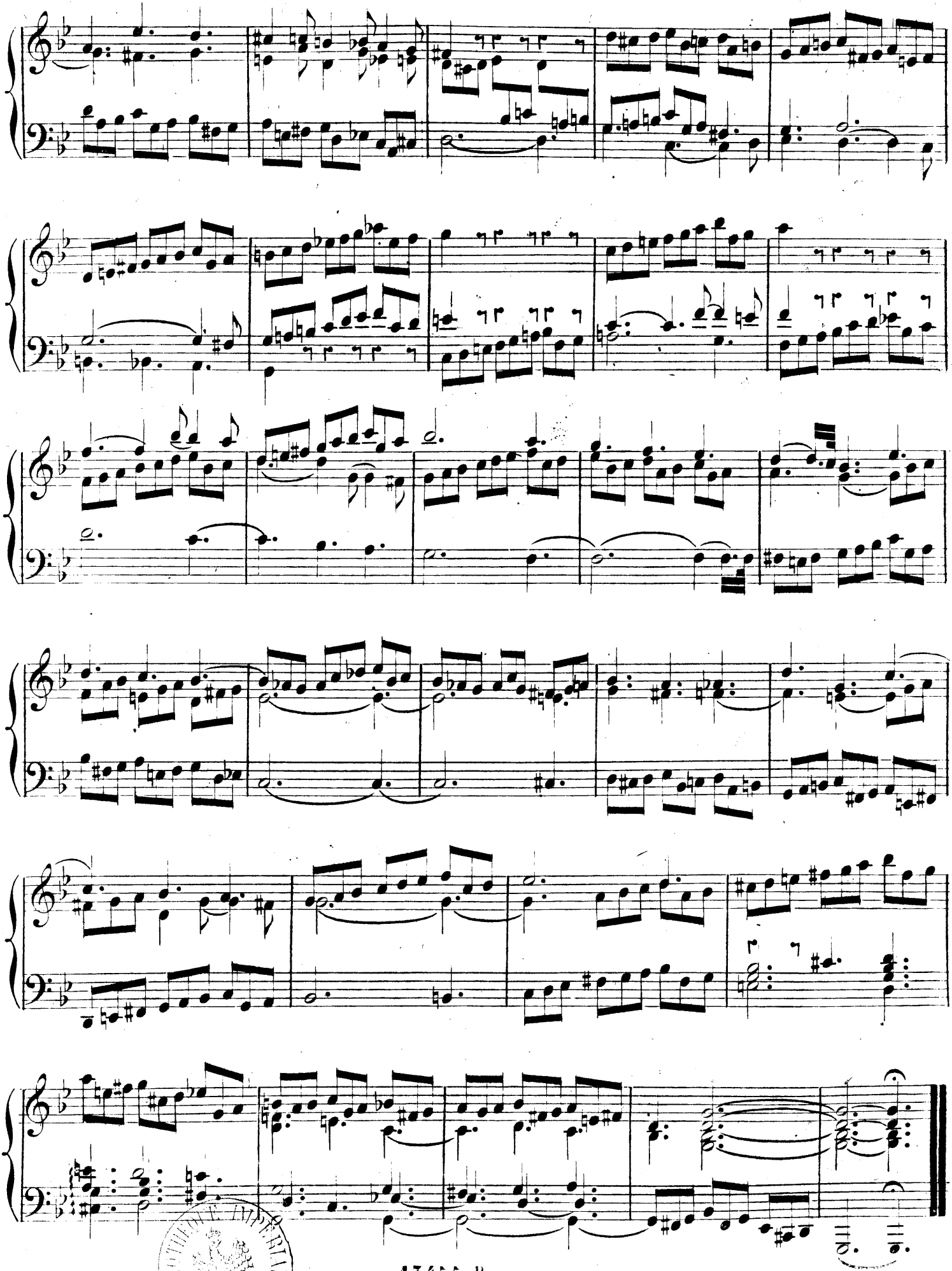

13455. R.