Duett — Flute + Piano } on sac

Piano. Vol. 4

VARIATIONS

SUR UN

AIR TYROLIEN

pour la Flûte

avec accompagnement

de l'Orchestre ou de Pianoforte

composées et dédiées à Monsieur

PROSPER AMTMANN

PAR

Theobald Boehm

prémiere Flûte de la Chapelle royale de Munich

Op: 20.

N° 5004. — *Propriété des Editeurs* — *avec Orchestre fl. 2 kr 24.*

Enrégistré aux Archives de l'union — *avec Piano fl. 1 kr 48.*

MAYENCE et ANVÈRS

chez les fils de B. Schött.

Paris, chez A. Farrenc. Londres, chez R. Wolf.

Dépôt général de notre fonds de Musique

à Leipzig, chez Gme Haertel. à Vienne, chez H. F. Müller.

Digitized by the University of Louisville Music Library

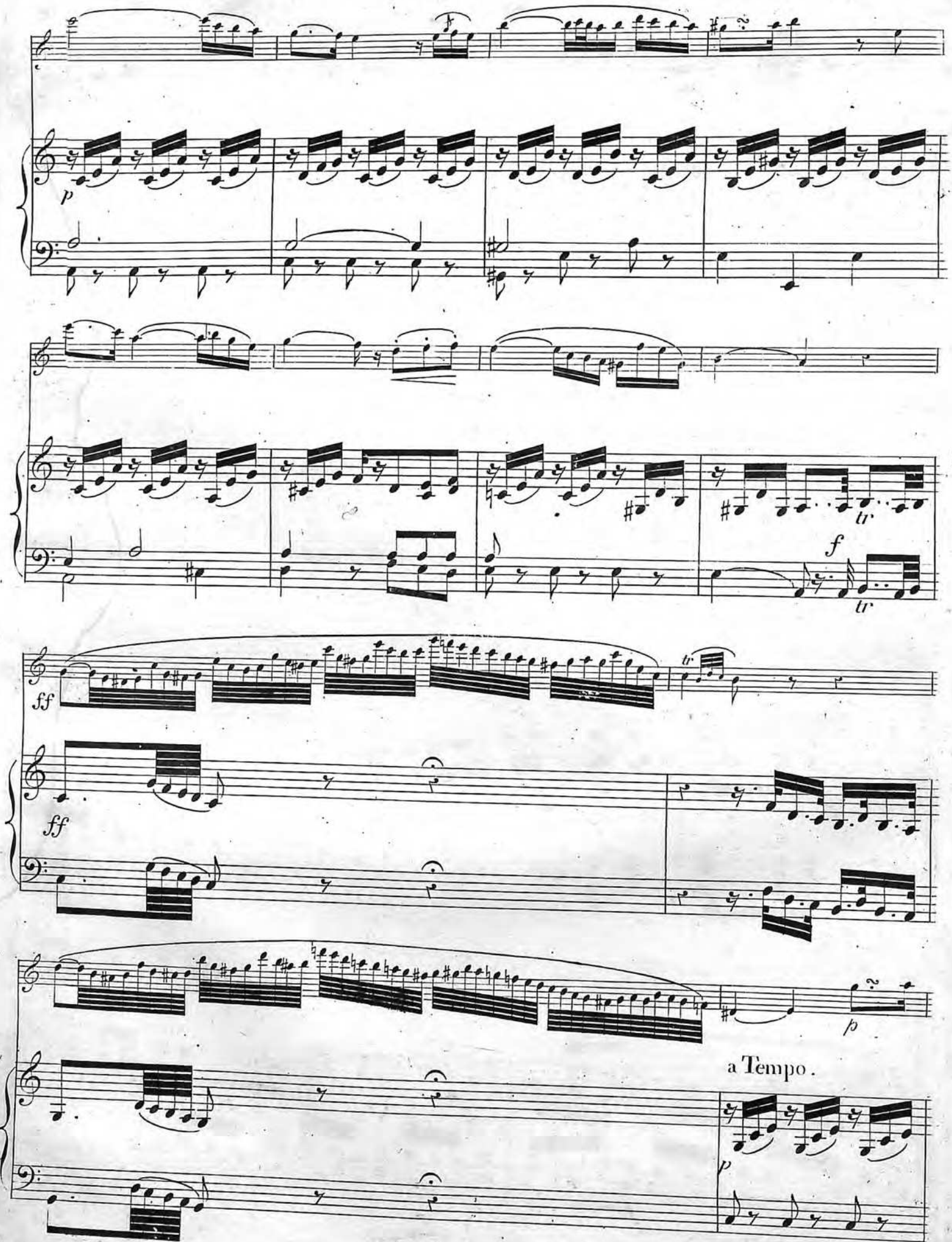

Digitized by the University of Louisville Music Library

VARIATIONS

SUR UN AIR

TYROLIEN.

TH. BOEHM. Op. 20.

FLÛTE.

INTRODUCTION. Andante.

PIANO.

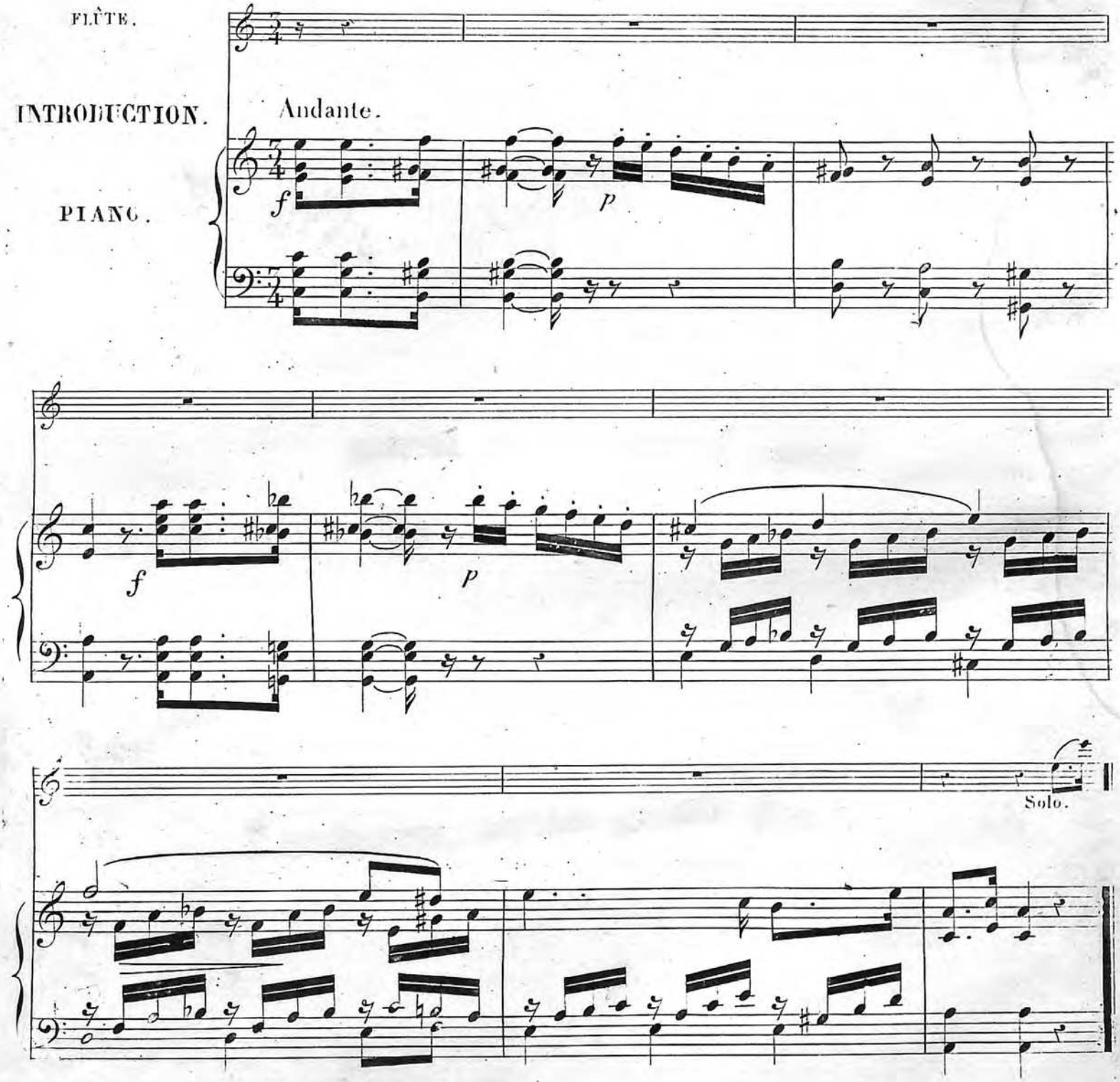

Digitized by the University of Louisville Music Library

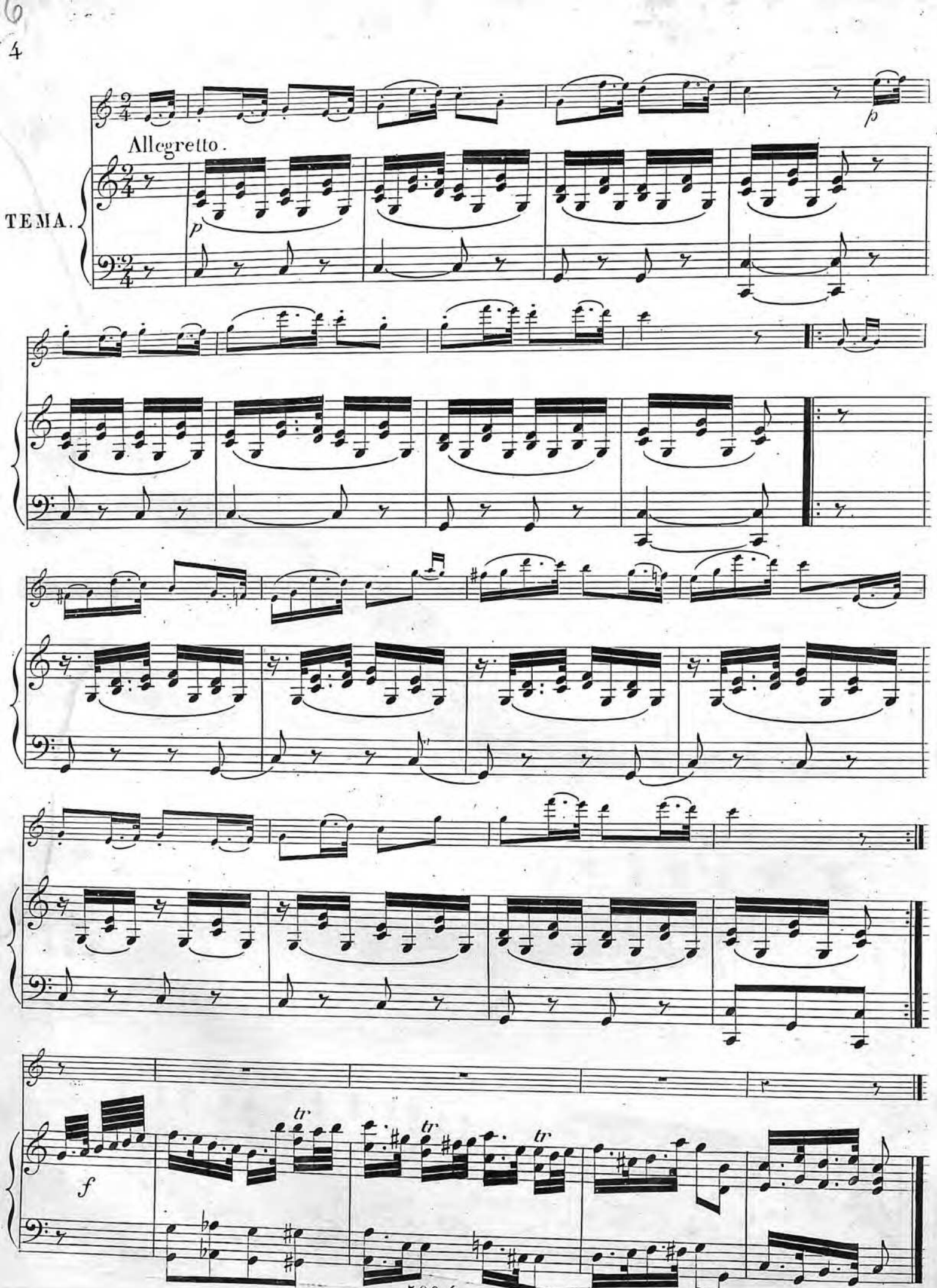

Digitized by the University of Louisville Music Library

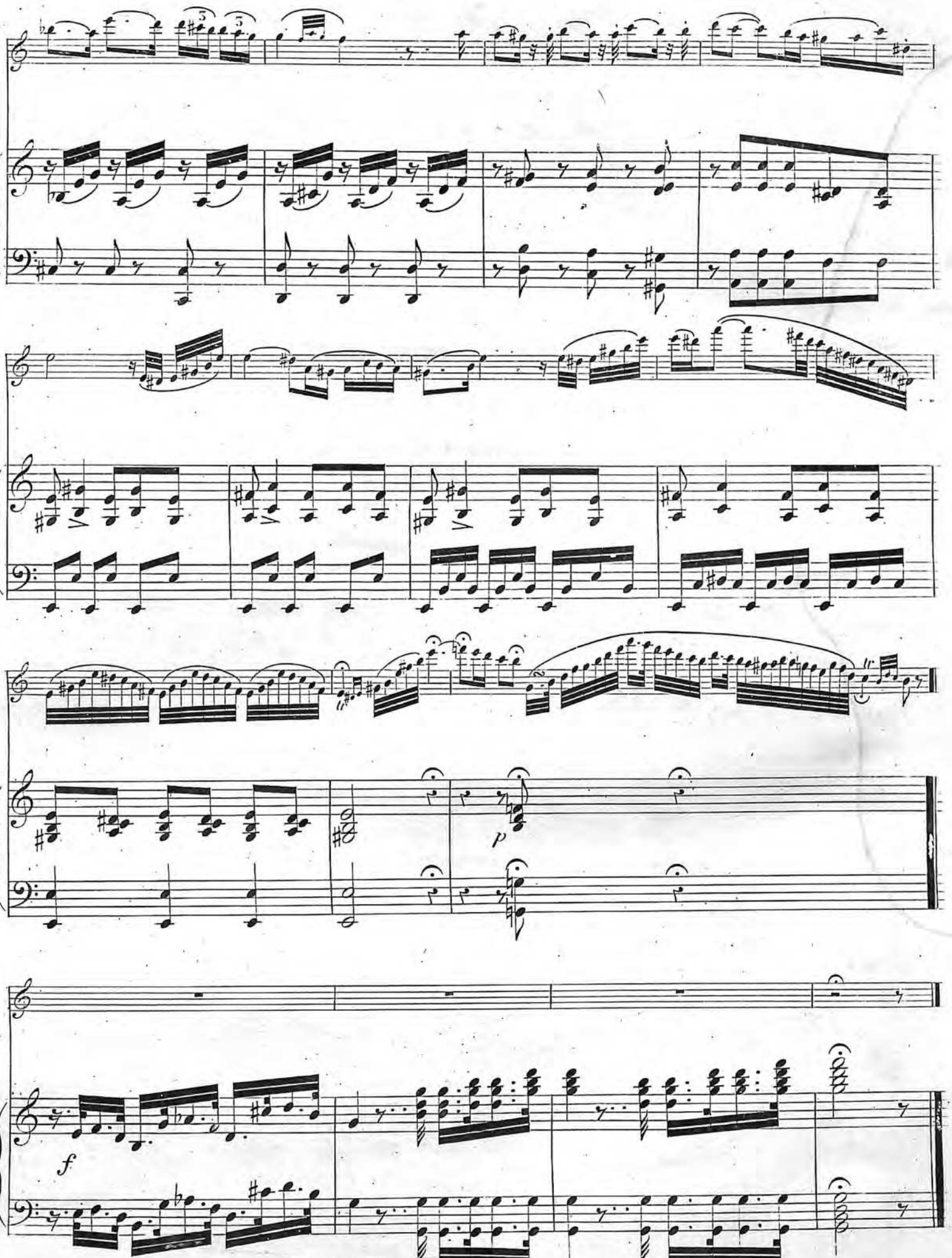

Digitized by the University of Louisville Music Library

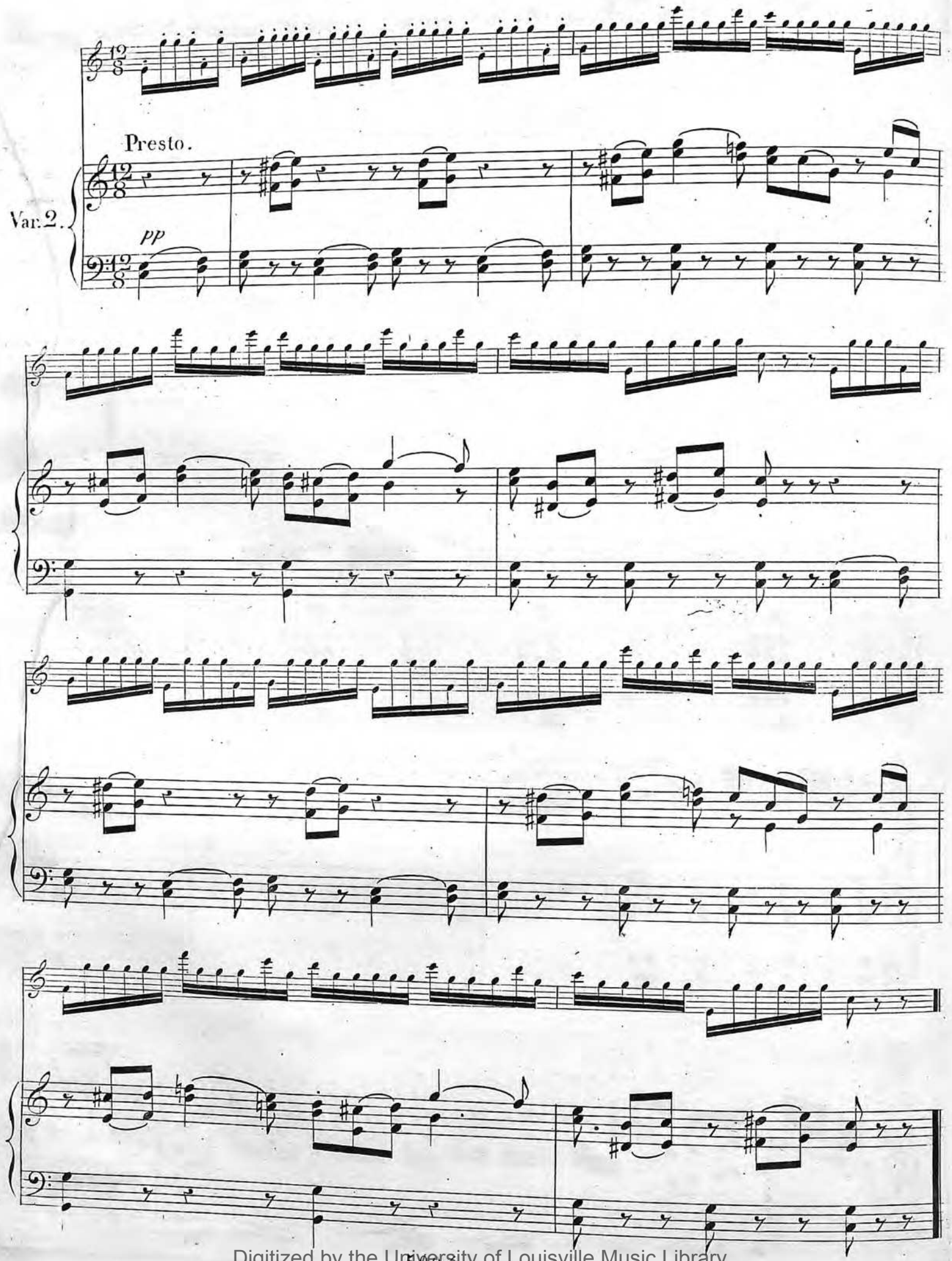

Digitized by the University of Louisville Music Library

Digitized by the University of Louisville Music Library

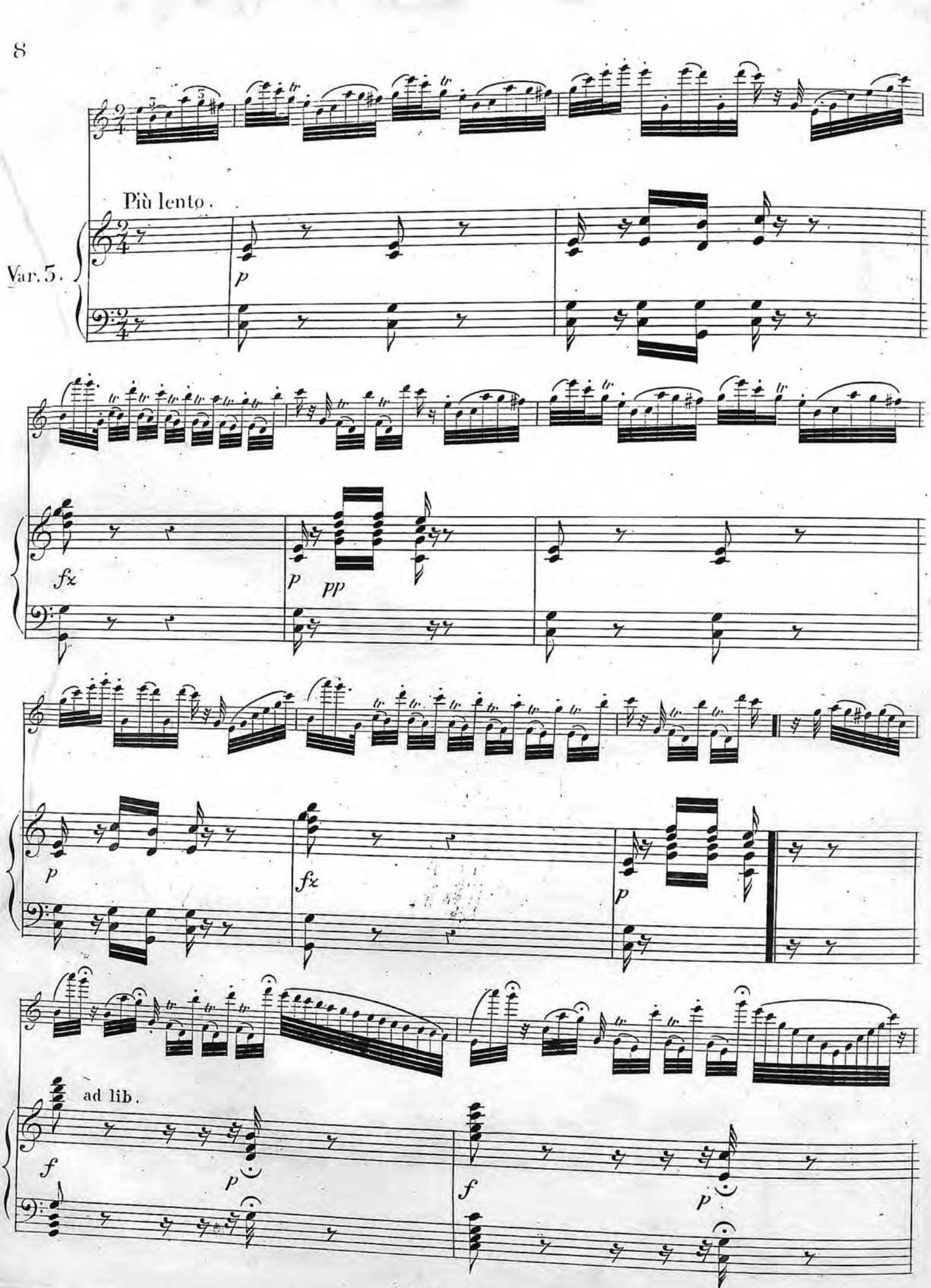

Digitized by the University of Louisville Music Library

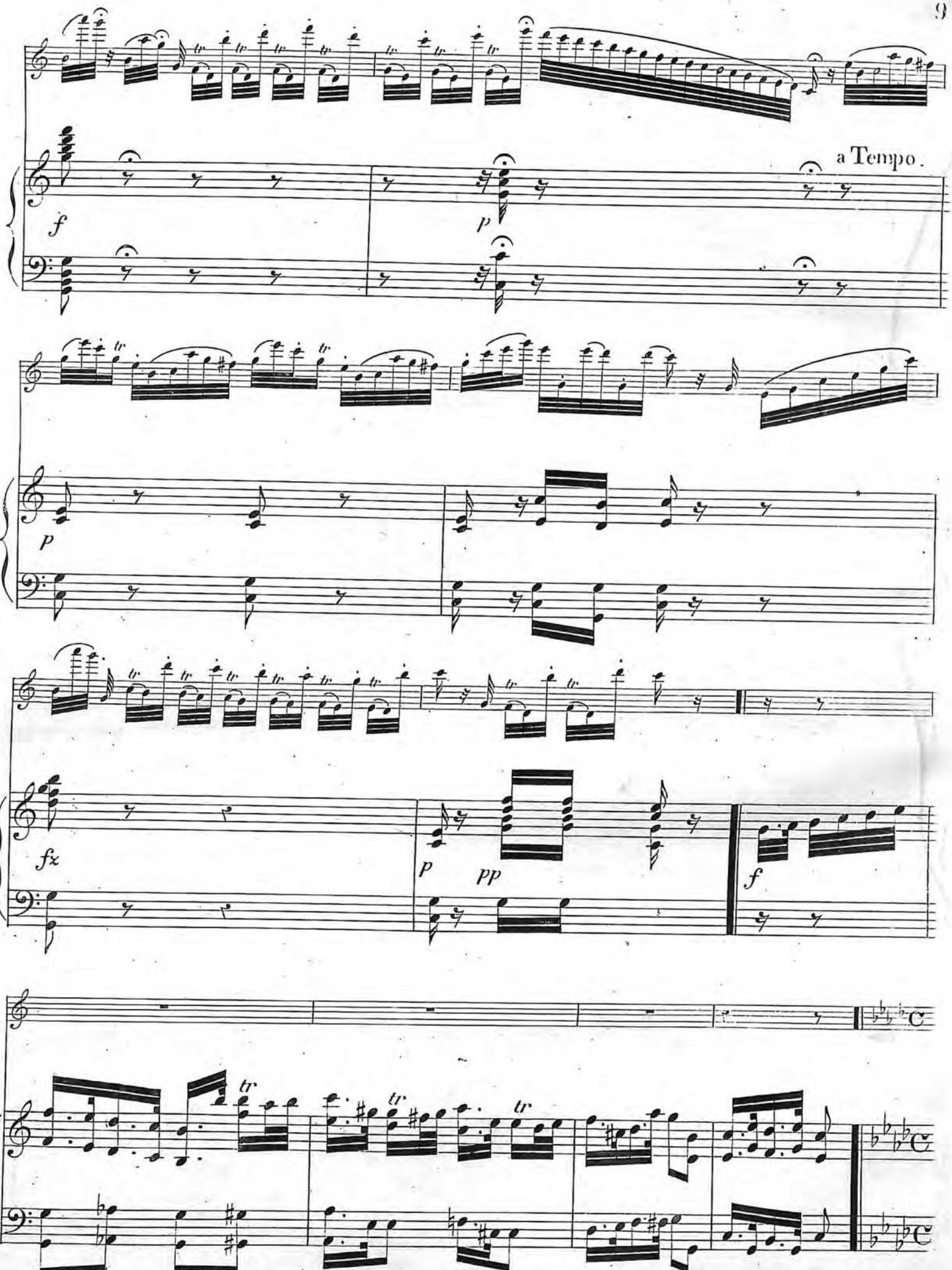

Digitized by the University of Louisville Music Library

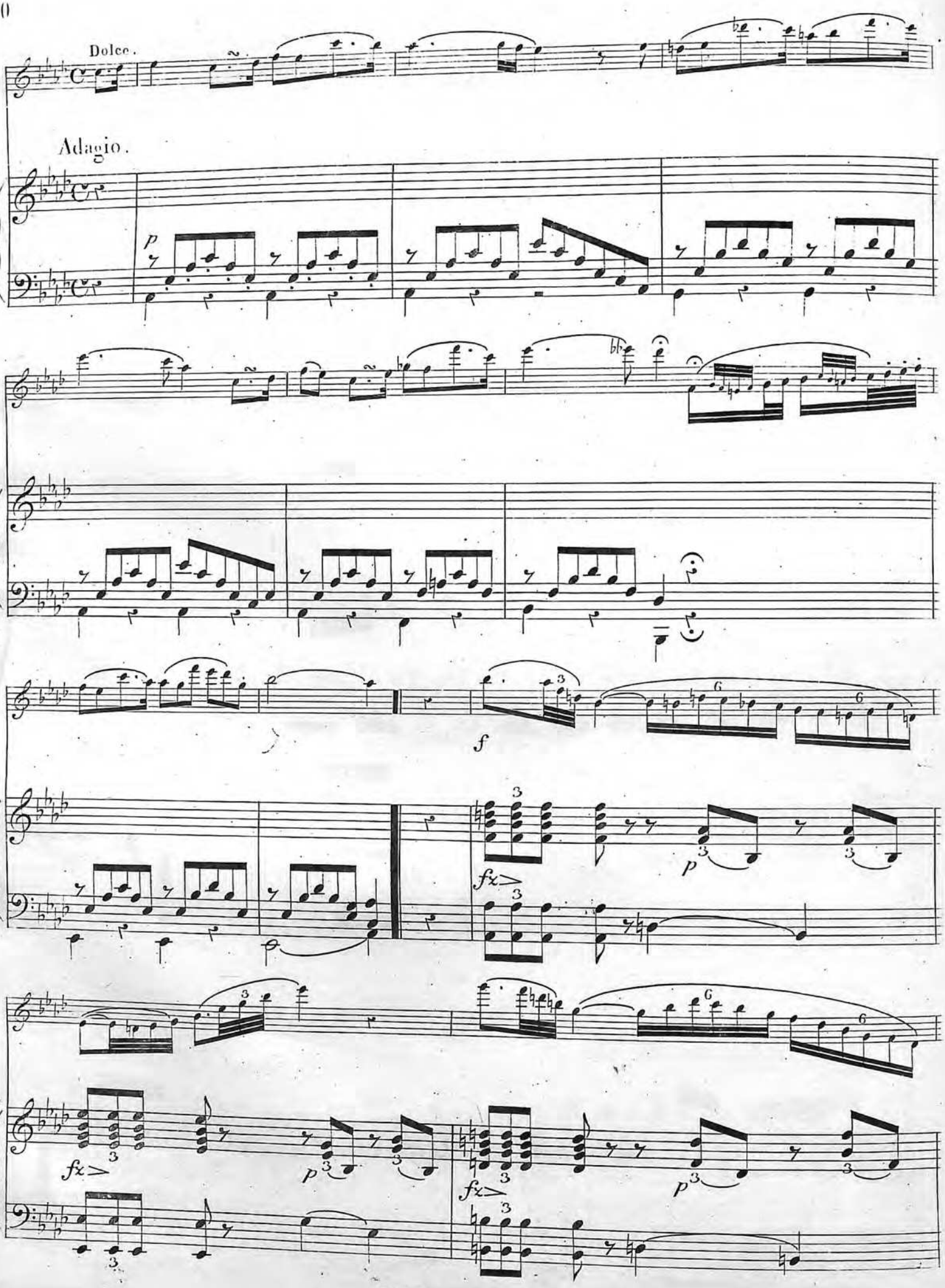

Digitized by the University of Louisville Music Library

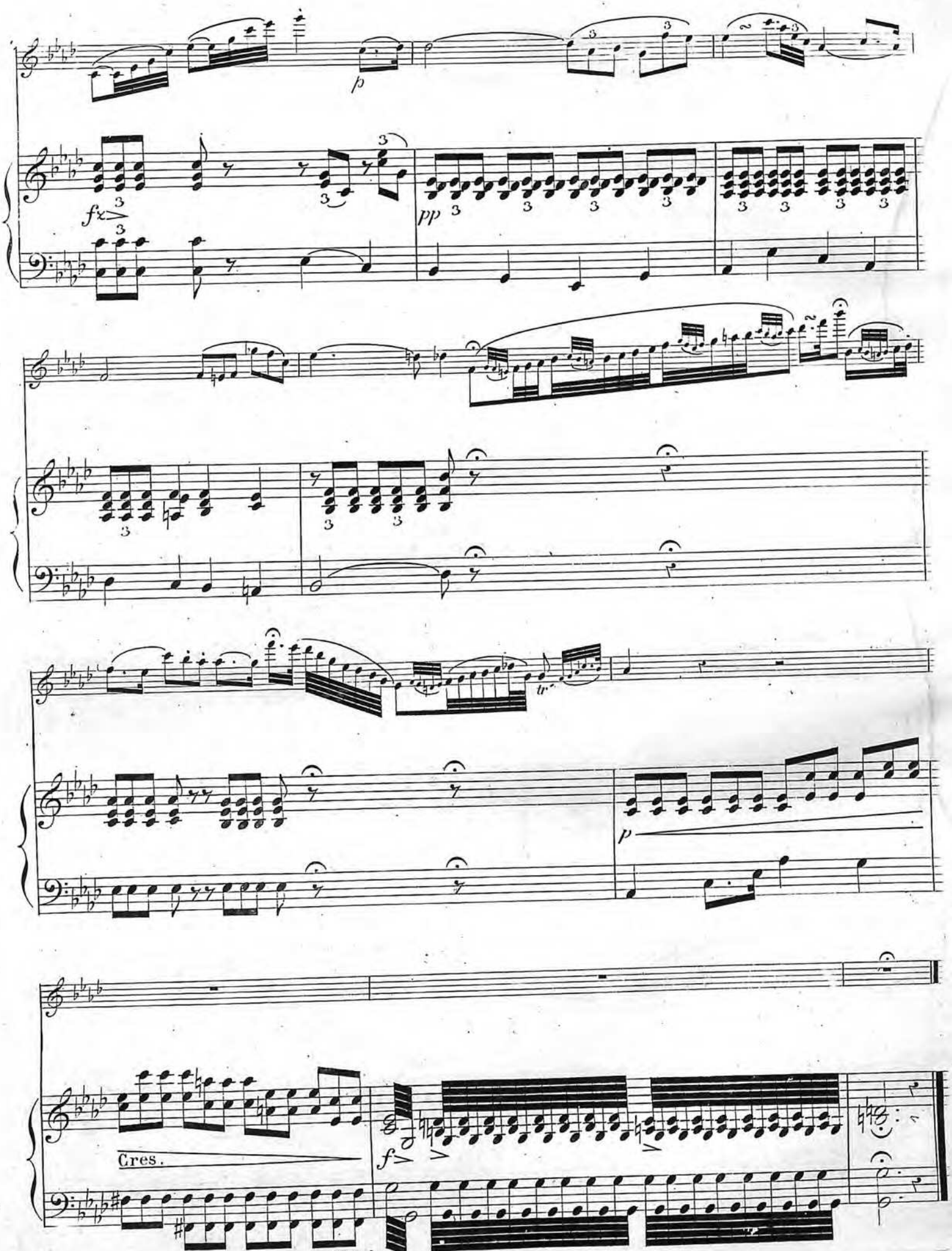

Digitized by the University of Louisville Music Library

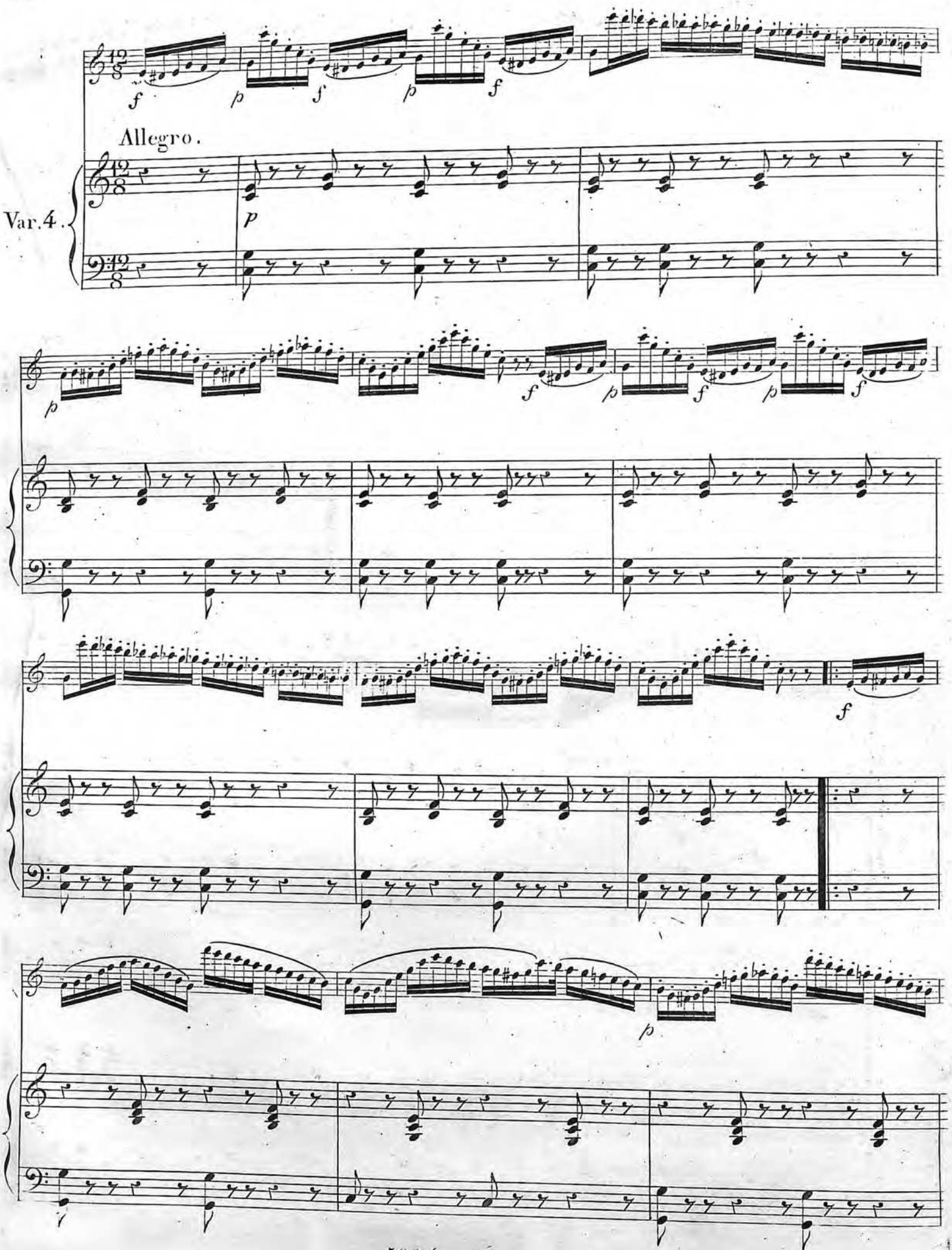

Digitized by the University of Louisville Music Library

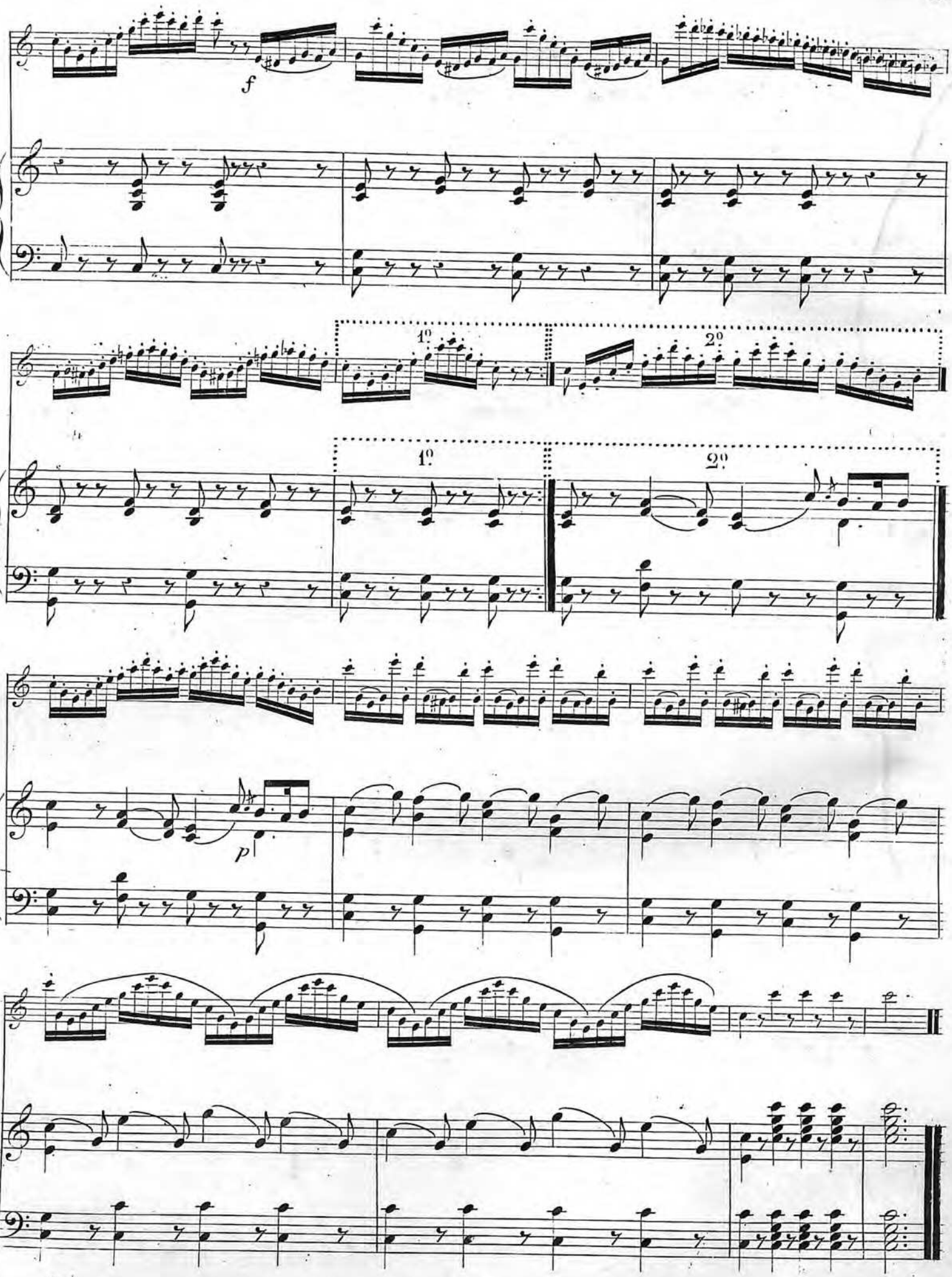

Digitized by the University of Louisville Music Library