

SIX SONATES
 Pour le
 CLAVECIN
 avec l'Accompagnement
 D'UN VIOLON & VIOLONCELLE.
 Composées Par
 LUIGI BOCCHERINI.
 OEUVRE XII.

M 312
 B 664.12

chez J. J. HUMMEL à Berlin avec Privilège du Roi,
 à Amsterdam au Grand Magasin de Musique et aux Nouvelles Librairies.

N.º 409.

Prix 76.-

SONATA I

Handwritten text on the left margin, possibly a page number or reference: 2112 2112 2112

Allegro Molto

The seventh system concludes the page with a final cadence. The page number "409" is printed at the bottom right corner.

6

Tempo di Menuetto

Fin

Piano
Minore

f

tr

P f P f

Da Capo il Menuetto

SONATA II

Allegro Molto

volti
Subito

Menuetto Affettuoso

SONATA III

ff
Allegro
P
f
P
f
P

2/4 P Presto f r

f Fin

SONATA IV

Moderato e Arioso

Allegro Molto

Ten

Volti
Subito

Menuetto Militare

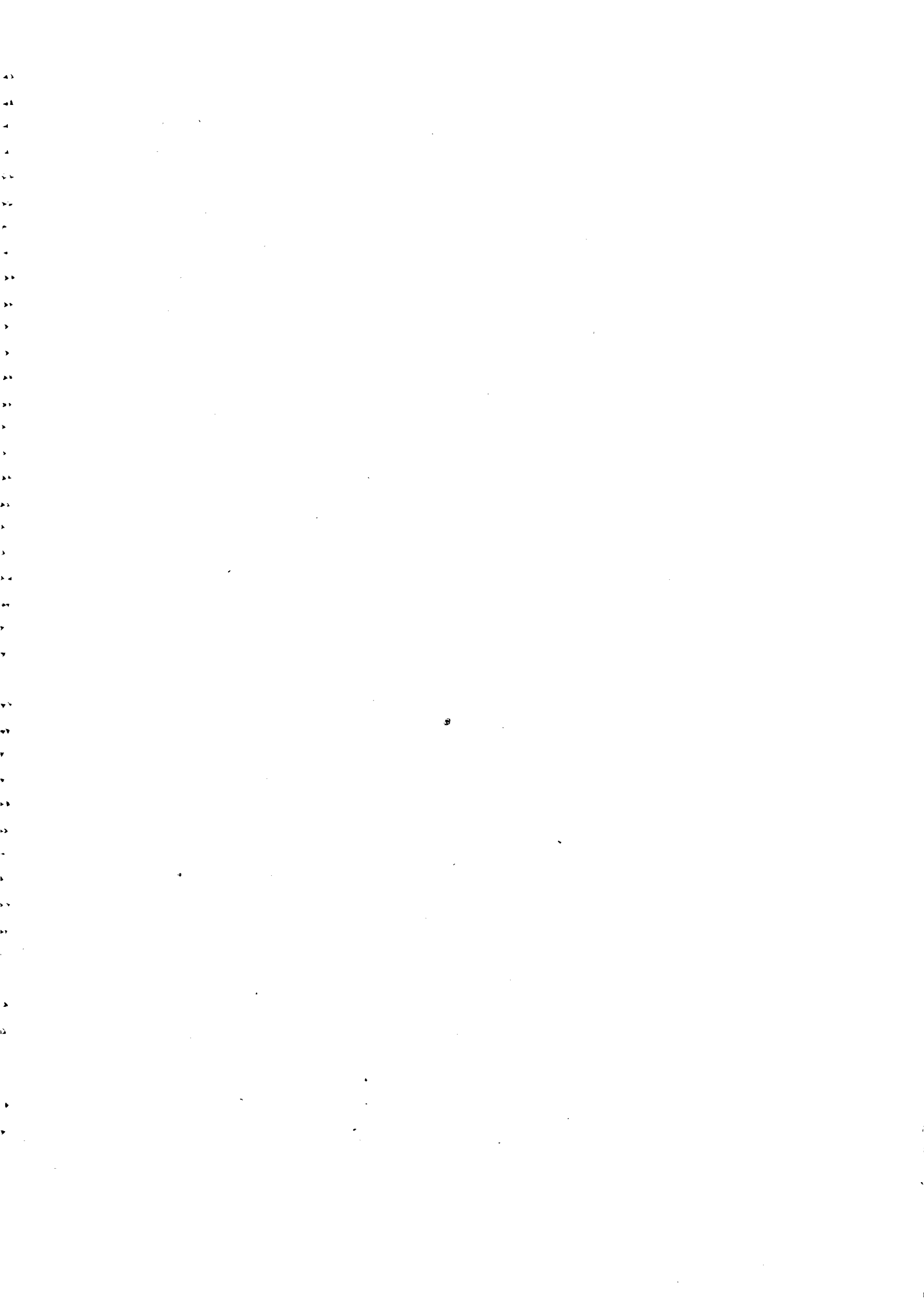

SONATA V

Presto

Volta
Subito

507772

62

SONATA VI

f
Presto

P

Allegro Moderato

R-3251
Pocket
149

SIX SONATES
Pour le
CLAVECIN
avec l'Accompagnement
D'UN VIOLON & VIOLONCELLE.
Composées Par
LUIGI BOCCHERINI.

OEUVRE XII.

*Chés J. J. HUMMEL, à Berlin avec Privilège du Roi,
à Amsterdam au Grand Magazin de Musique et aux Adresses ordinaires.*

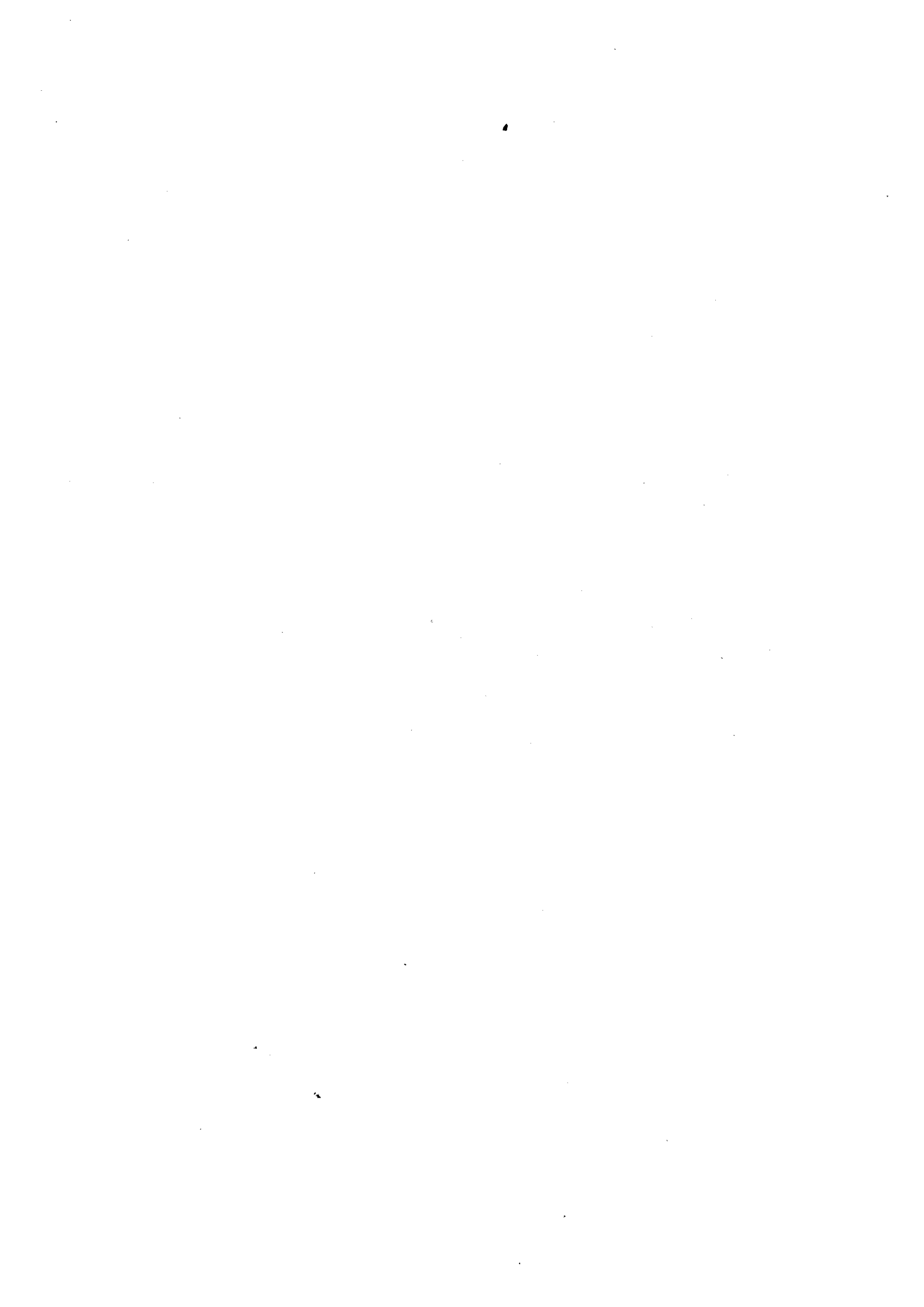

VIOLINO

SONATA I

Poco Andante

Allegro Molto

VIOLINO

5

6

VIOLINO

Tempo di Menuetto

Fin

f P f P

P f P f

Da Capo il Menuetto

SONATA II

Allegro Molto

f P

f P

1

f P

f P

VIOLINO

Menuetto Affettuoso

Da Capo il Menuetto

409

V I O L I N O

SONATA III

1 P Allegro

f P f P f P f P

Pocof dolce Solo

f P f P f P f P

f P f P f P f P

f P f P f P f P Solo ff

Dolce

f dolce

Ten Solo

P

1 3

f P f P f P f P

f P f P f P f P

f P f P f P f P

6 6

2/4 Presto f P

P

V I O L I N O

9

SONATA IV

VIOLINO

Allegro molto

f *P* *f* *sf* *P* *f*

P *f* *P*

f *P* *f* *P*

f *P*

f *P*

f *P*

f *P* *sf*

P *sf*

P *f* *P* *f*

f *P*

409

VIOLINO

Menuetto Militare

Da Capo
Menuetto

VIOLINO

SONATA V

Solo
Andante

Presto

VIOLINO

100
13

V I O L I N O

Violino musical score page 15. The score is written in G minor (one flat) and 2/4 time. It consists of 12 staves of music. The tempo is marked "Allegro Moderato". The piece begins with a forte (f) dynamic. The first staff contains a melodic line with slurs and a fermata. The second staff starts with a piano (P) dynamic and includes a first finger fingering (1). The tempo marking "Allegro Moderato" is placed below the second staff. The score continues with various dynamics including sf, P, and f, and includes several slurs, fingering numbers (1, 3, 7), and a fermata. The piece concludes with a double bar line, a final chord, and the word "Fin".

SIX SONATES
Pour le
 CLAVECIN
avec l'Accompagnement
 D'UN VIOLON & VIOLONCELLE.
Composées Par
 LUIGI BOCCHERINI.
 OEUVRE XII.

Chés J. J. HUMMEL à Berlin avec Privilège du Roi,
 à Amsterdam au Grand Magasin de Musique et aux Adresses ordinaires.

VIOLONCELLO

3

Violoncello musical score, measures 1-15. The score consists of five staves of music. The first staff begins with a forte (f) dynamic and a piano (P) dynamic. The second staff continues with f and P dynamics. The third staff includes a triplet of eighth notes and a forte (f) dynamic. The fourth staff features a 7/8 time signature and alternating f and P dynamics. The fifth staff contains a sixteenth-note run. The sixth staff has f and P dynamics, followed by a 'Solo f' section. The seventh staff has P and f dynamics. The eighth staff has f and P dynamics. The ninth staff has f and P dynamics. The tenth staff has f and P dynamics. The eleventh staff has f and P dynamics. The twelfth staff has f and P dynamics. The thirteenth staff has f and P dynamics. The fourteenth staff has f and P dynamics. The fifteenth staff has f and P dynamics.

Tempo di Menuetto

Fin

Violoncello musical score, measures 16-25. The score consists of five staves of music. The first staff begins with a piano (P) dynamic and a forte (f) dynamic. The second staff has P and f dynamics. The third staff has P and f dynamics. The fourth staff has P and f dynamics. The fifth staff has P and f dynamics. The sixth staff has P and f dynamics. The seventh staff has P and f dynamics. The eighth staff has P and f dynamics. The ninth staff has P and f dynamics. The tenth staff has P and f dynamics. The eleventh staff has P and f dynamics. The twelfth staff has P and f dynamics. The thirteenth staff has P and f dynamics. The fourteenth staff has P and f dynamics. The fifteenth staff has P and f dynamics. The sixteenth staff has P and f dynamics. The seventeenth staff has P and f dynamics. The eighteenth staff has P and f dynamics. The nineteenth staff has P and f dynamics. The twentieth staff has P and f dynamics. The twenty-first staff has P and f dynamics. The twenty-second staff has P and f dynamics. The twenty-third staff has P and f dynamics. The twenty-fourth staff has P and f dynamics. The twenty-fifth staff has P and f dynamics.

Da Capo II
Menuetto

VIOLONCELLO

SONATA II

Allegro Molto

Menuetto Affettuoso

VIOLONCELLO

SONATA III

Allegro

40
6

VIOLONCELLO

Presto

f P

Fin

P f P

P P

1 3 6 9

1 1

Da Capo

SONATA IV

P

Moderato e arioso

dolce

Solo

f P dolce

f P dolce

VIOLONCELLO

f *P*
Allegro Molto *f sf P f P f P*

f *P* *f* *P* *f* *P*

f *P* *f* *Ten* *P*

f *P*

sf *f*

P *SF* *P* *f* *P*

f *P* *f* *P*

f *P*

P *4* *P*

f

P *sf* *f* *P*

sf *f*

P *f*

VIOLONCELLO

Menuetto Militare

f *P* *Fin* *P* *Da Capo il Menuetto*

SONATA V

Andante

P *sf* *f* *P*

VIOLONCELLO

f 1 1
Presto **P** **f** **P**

f **P**

sf

f **P** **f** **P** **f** **P**

6 6 6 6 6 6 6 6 6 6

5 **P**

f **P** **f** **P** **f** **P**

f **P** **f** **P** **f** **P**

f

P **f** **f** **sf** **P**

sf **P**

f

VIOLONCELLO

SONATA VI

f *P*
Presto

VIOLONCELLO

f

P

Allegro Moderato *f*

sf *P*

P

P

P

P

P

P

P

P

P

P

f **Fin**

