Edwin H. Lemare

Transcriptions for the Organ

BOCCHERINI, LUIGI. Minuet in A	$ .60
GRIEG, EDVARD, OP. 43, No. 6. An den Frühling (To Spring)	.75
GRIEG, EDVARD, OP. 46. Peer Gynt Suite No. 1 (Movements I. II. III)	1.00
HÄNDEL, G. F. Largo (from the Opera "Xerxes")	.75
RAMEAU, JEAN-PHILIPPE. Gavotte (from the Opera "Le Temple de la Gloire")	.75
TSCHAIKOWSKY, PETER. Roméo et Juliette (Ouverture-Fantaisie)	2.00

New York : G. Schirmer

BOSTON : BOSTON MUSIC CO.

Berlin : Albert Stahl Leipzig : Friedr. Hofmeister London : Schott & Co. Paris : A. Durand & Fils

Luigi Boccherini

Minuet

III. Swell: (Soft string-tone stops 8′)
II. Great: (Wald Flöte 8′)-III
I. Choir: (Soft 8′ & 4′)
Pedal: (Bourdon 16′ & open wood 16′)-III

Transcribed by
Edwin H. Lemare

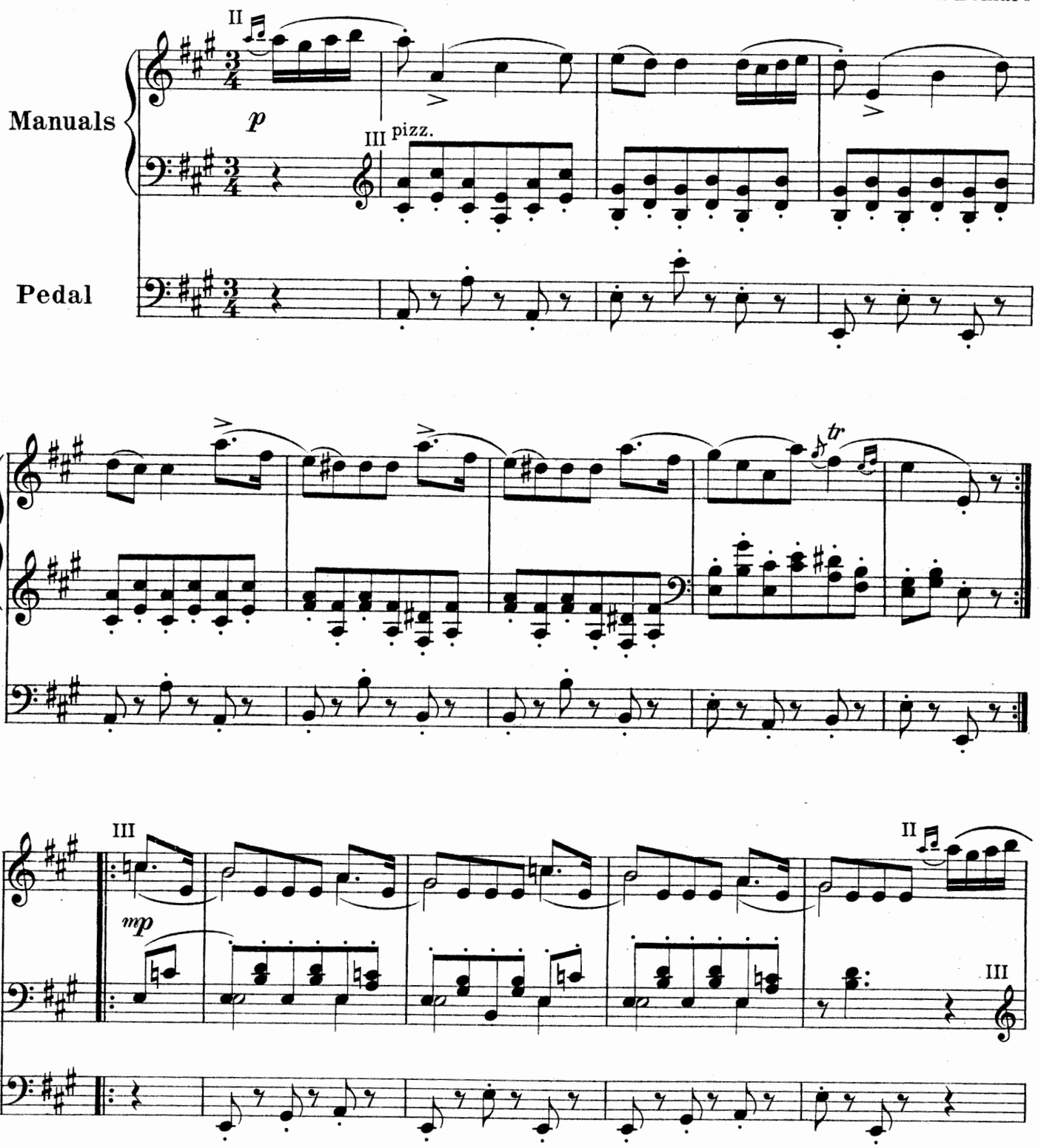

Copyright, 1909, by G. Schirmer

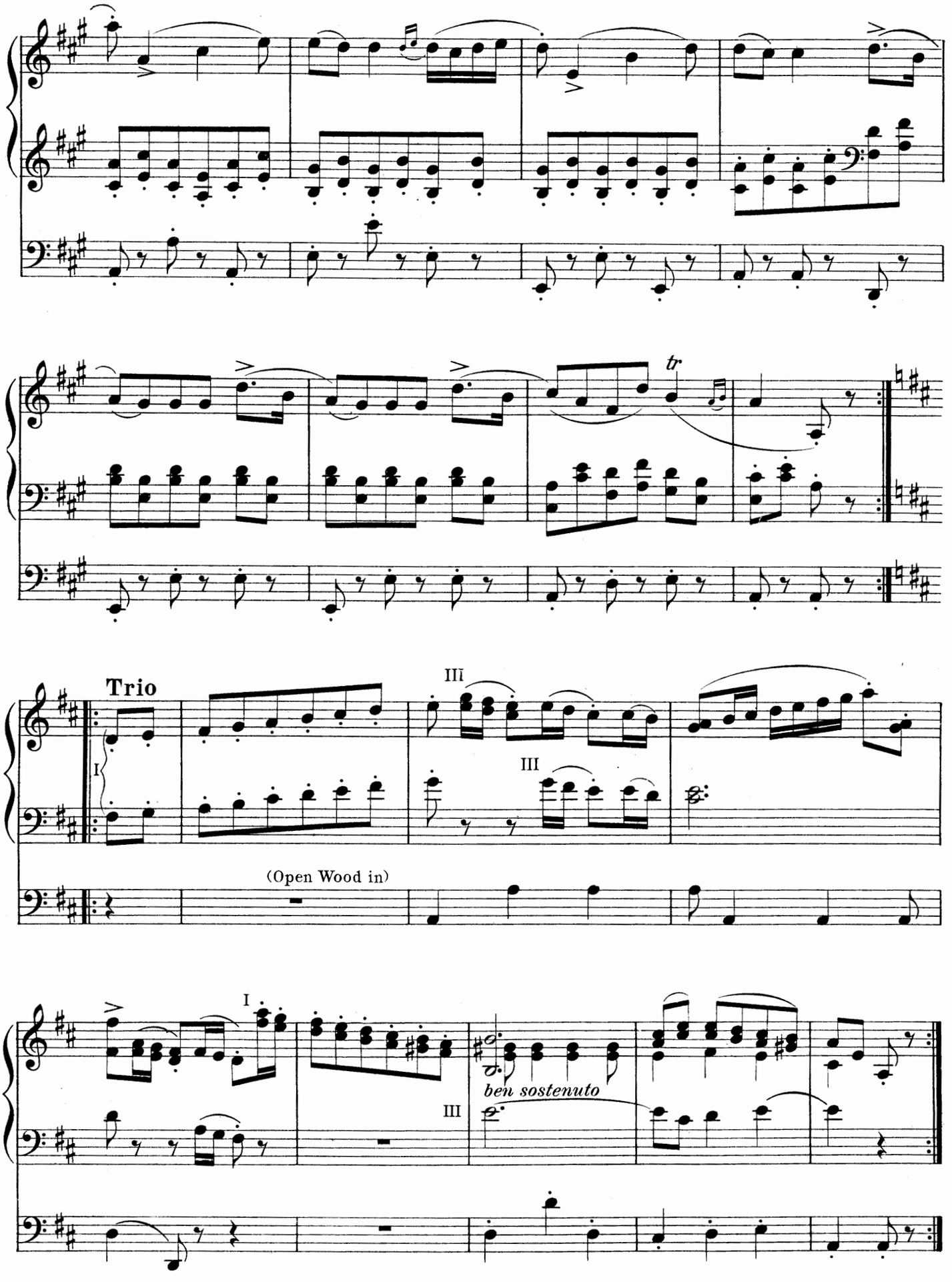
tr
Trio
I
III
III
(Open Wood in)
I
III
ben sostenuto

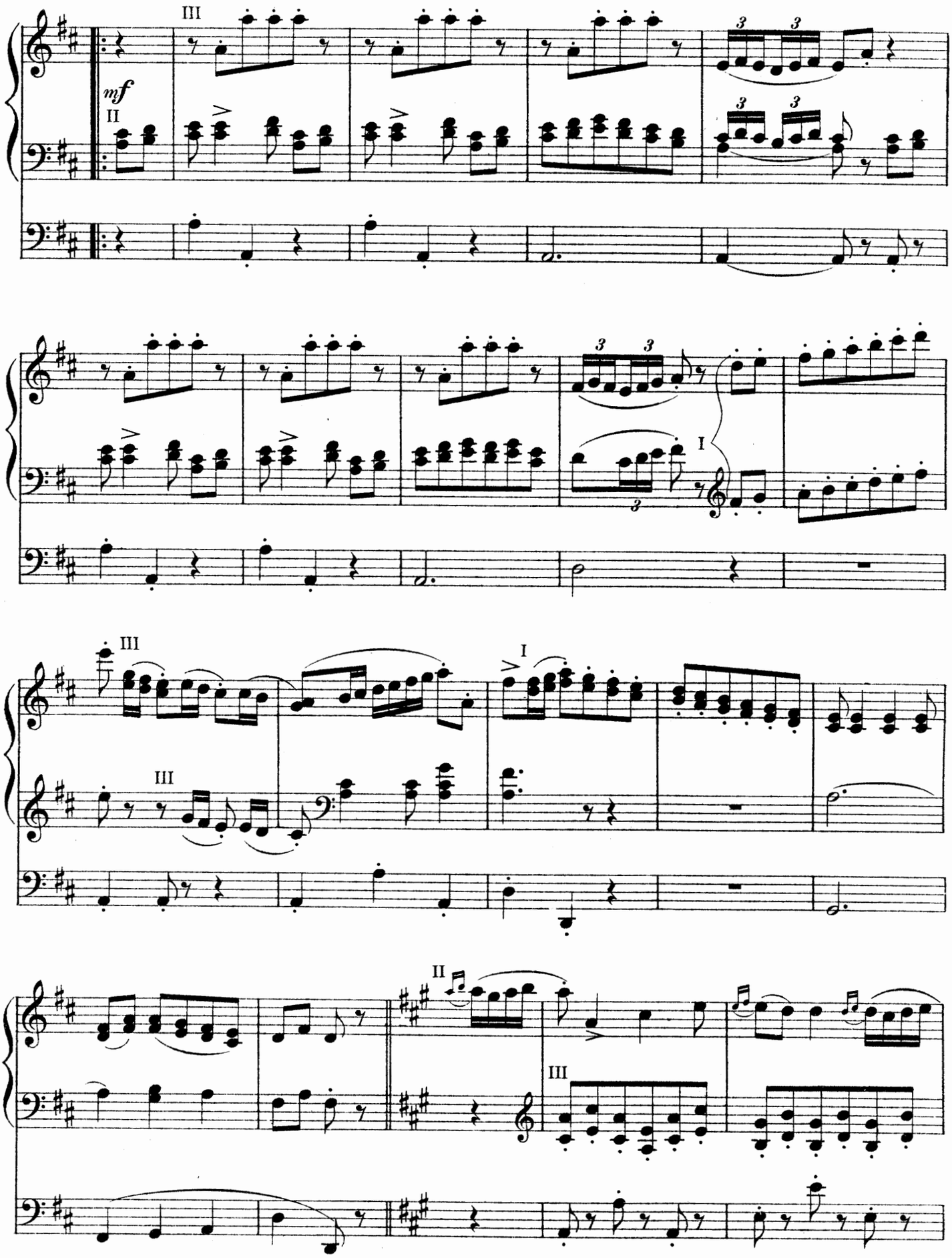
III
mf
II
I
III
III
I
II
III

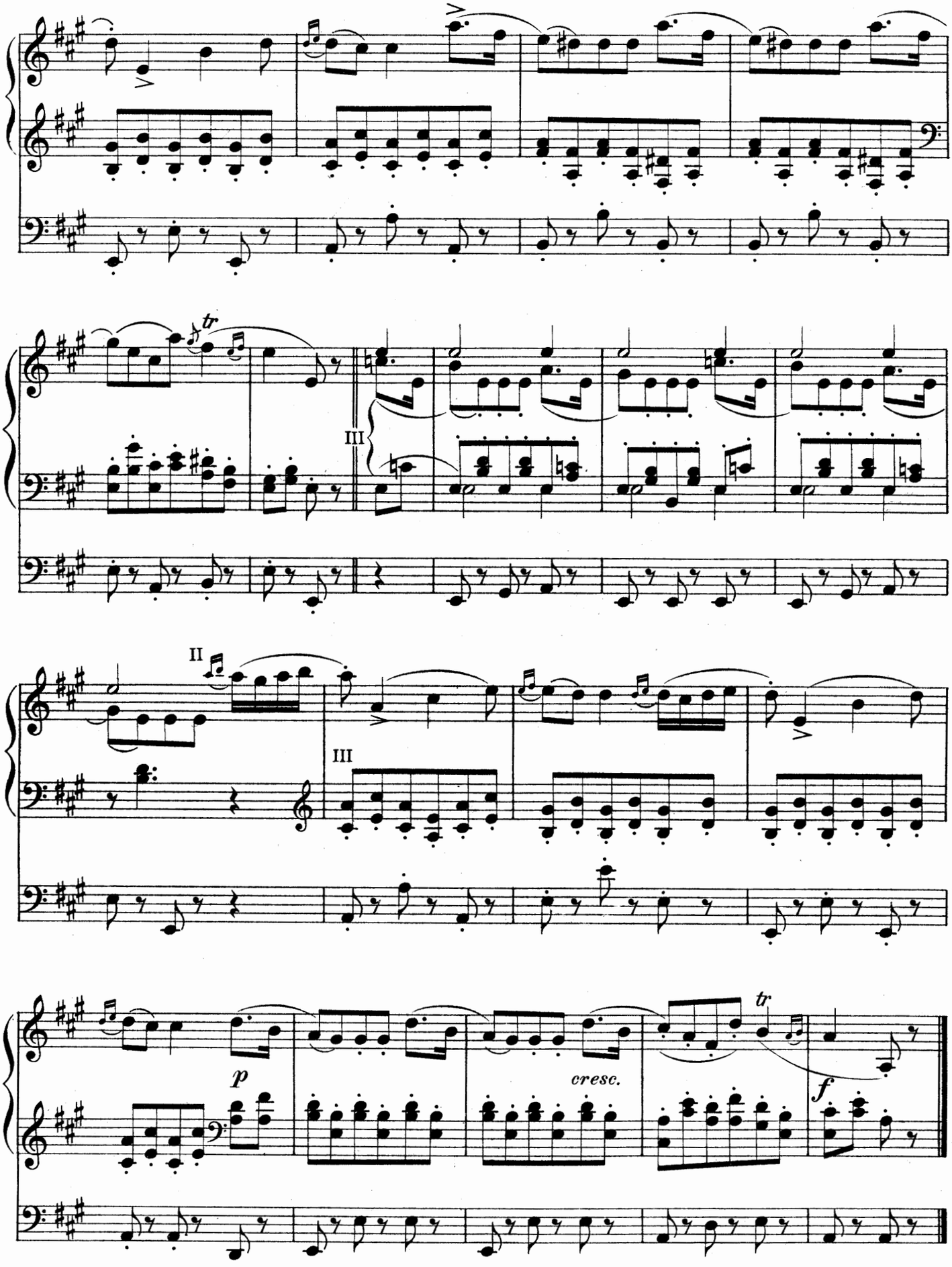
tr
III
II
III
p
cresc.
tr
f

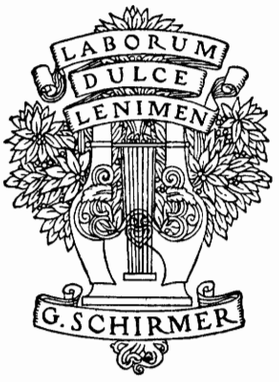
LABORUM
DULCE
LENIMEN
G. SCHIRMER