87596

à Monsieur M. P. Belaieff.

Quasi Mazurka

sur le nom Be_la_ef

pour

PIANO

composée

par

Sigismond Blumenfeld.

OP. 2.

Pr. M 1. 50. R — 75.

Propriété de l'Editeur pour tous Pays.

M. P. Belaieff, Leipzig.
A. Büttner, St. Pétersbourg.
47.

Inst. Lith. de C. G. Röder, Leipzig.

M 21 R96 v.2

Quasi Mazurka.

Sigismond Blumenfeld, Op. 2.

Tempo giusto.

PIANO.

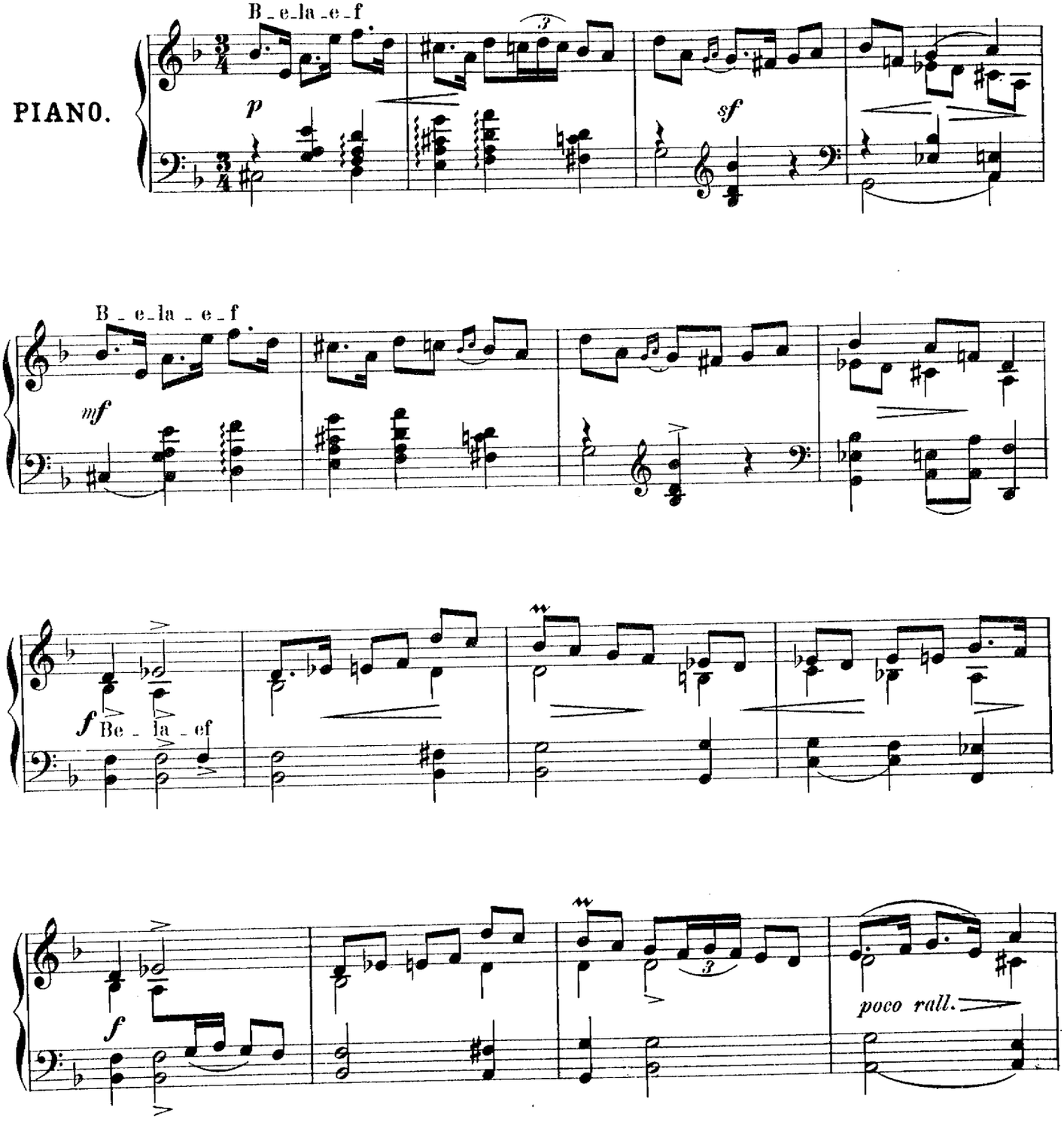

Stich und Druck der Röder'schen Officin in Leipzig.

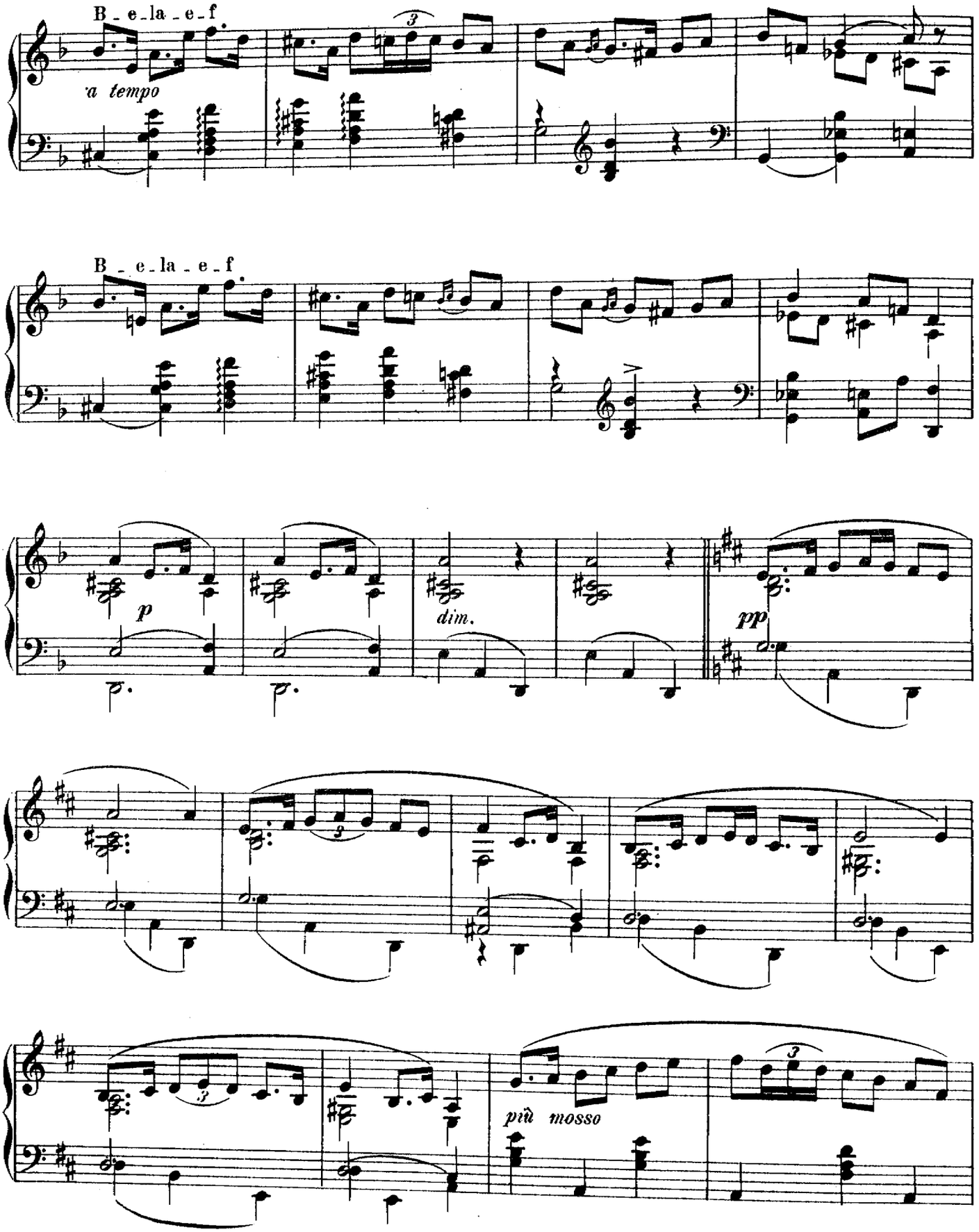
B - e - la - e - f
a tempo
B - e - la - e - f
p
dim.
pp
più mosso

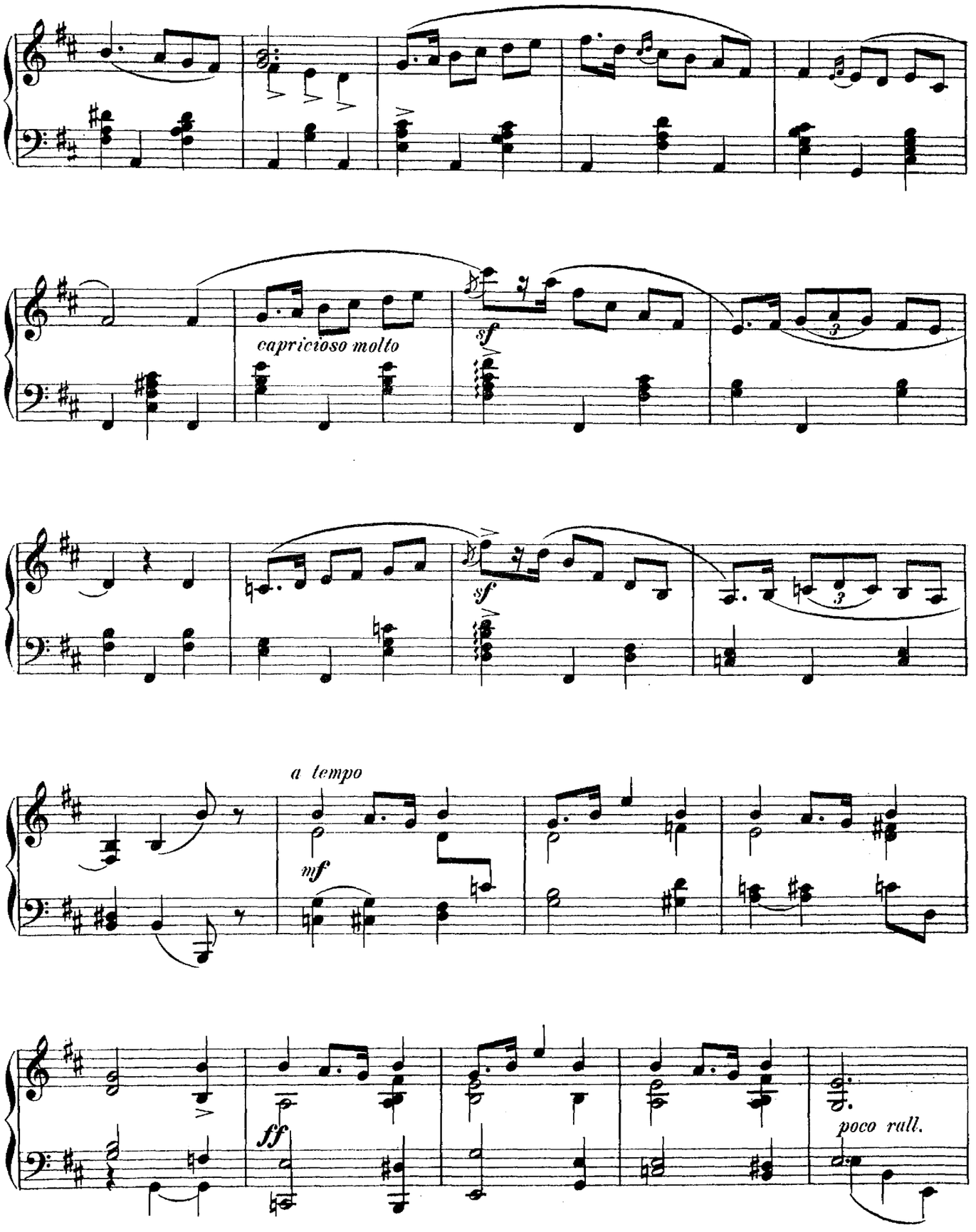
capricioso molto
sf
sf
a tempo
mf
ff
poco rall.

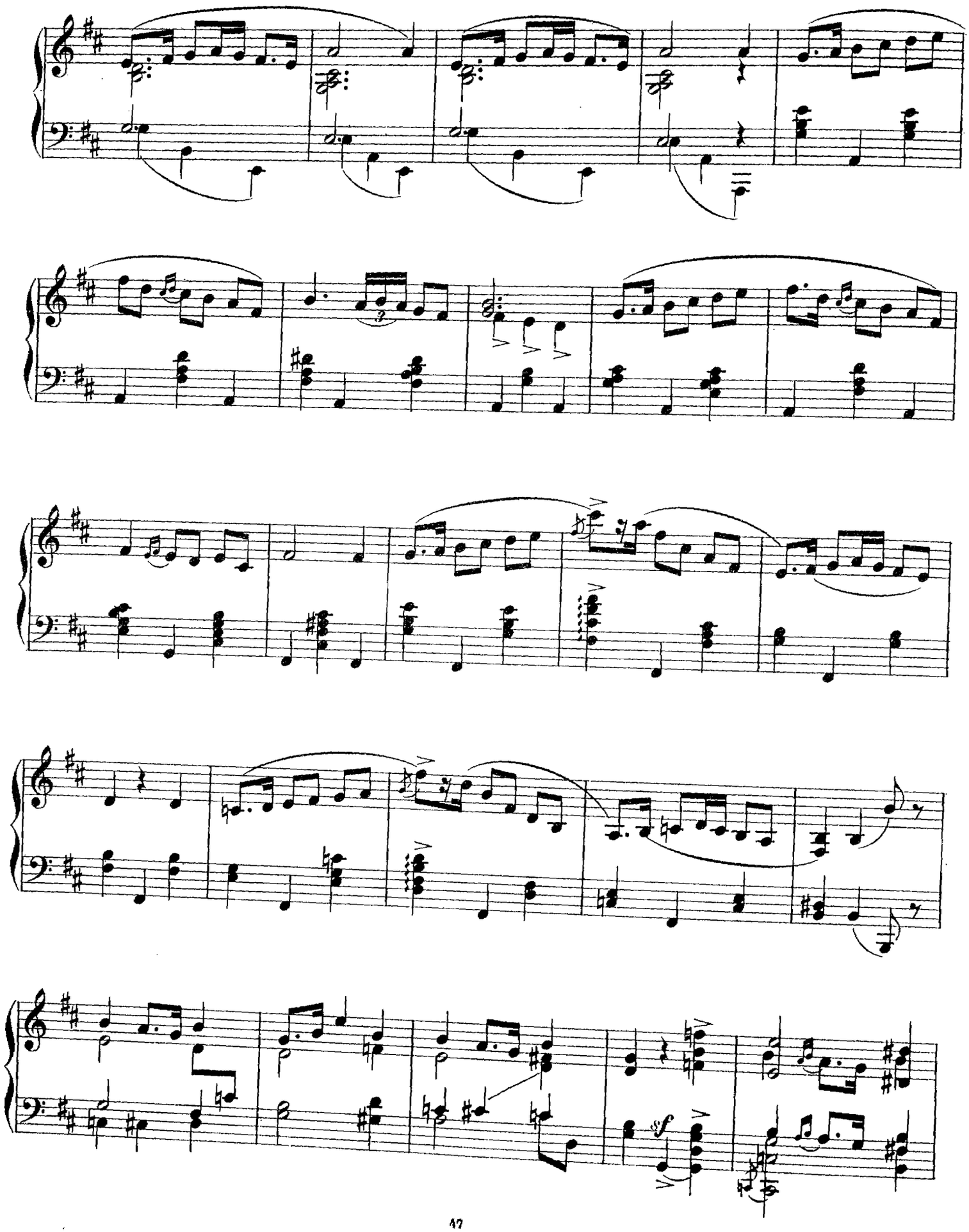
sf

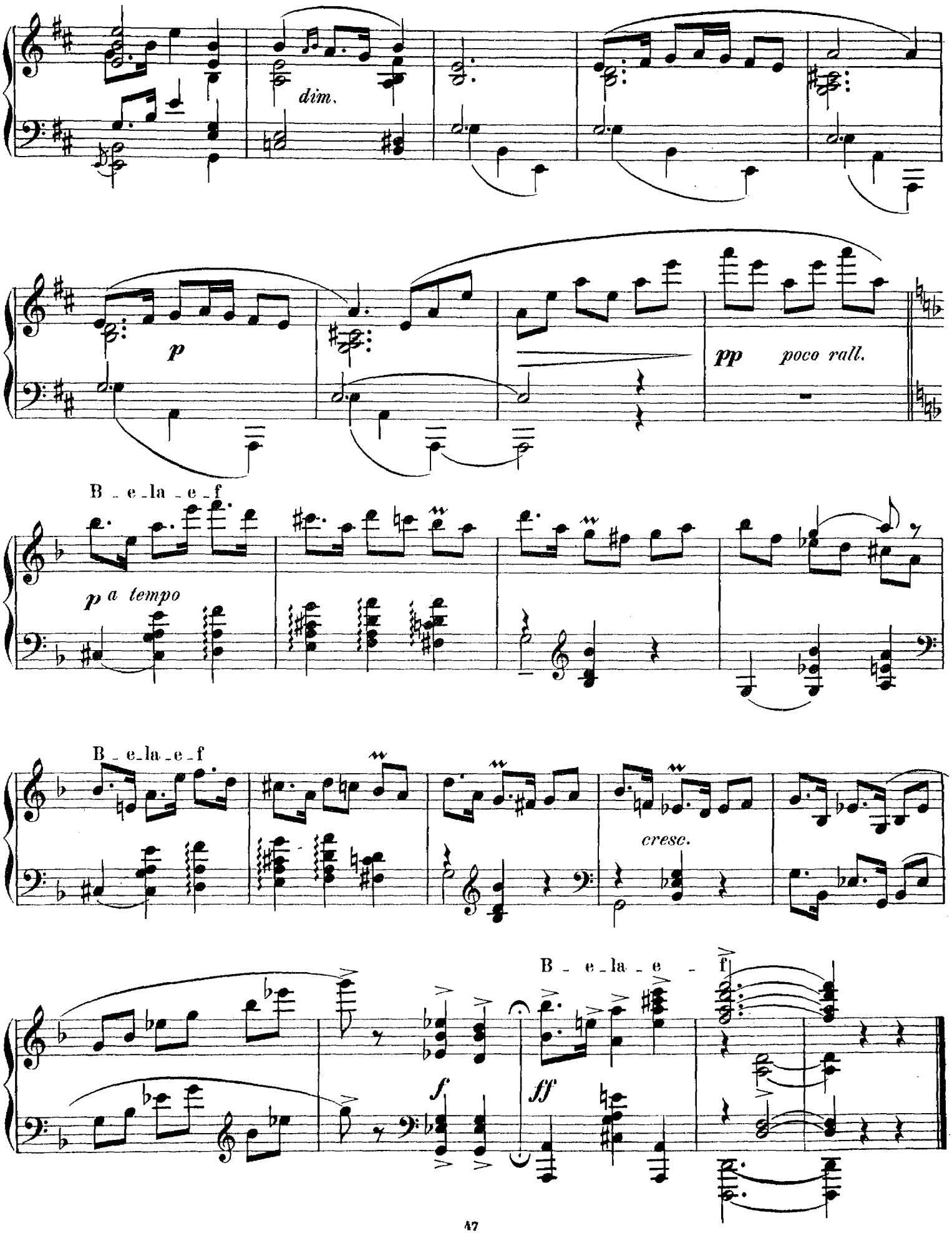
dim.
p
pp
poco rall.
B - e - la - e - f
p a tempo
B - e - la - e - f
cresc.
B - e - la - e - f
f
ff