

OPUS - 44

ESTUDIOS

Número 21

(ANDANTE CON VARIACIONES)

TRANSCRIPCIÓN: LUIS ALVAREZ

BLUM (CARL)
(1786 - 1844)

♩ = 80

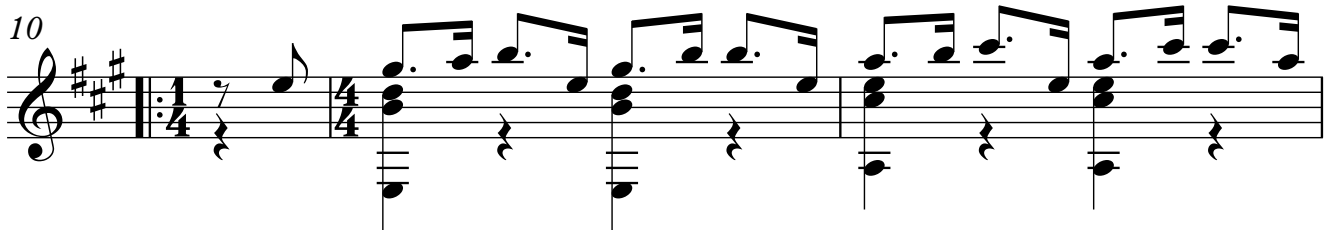
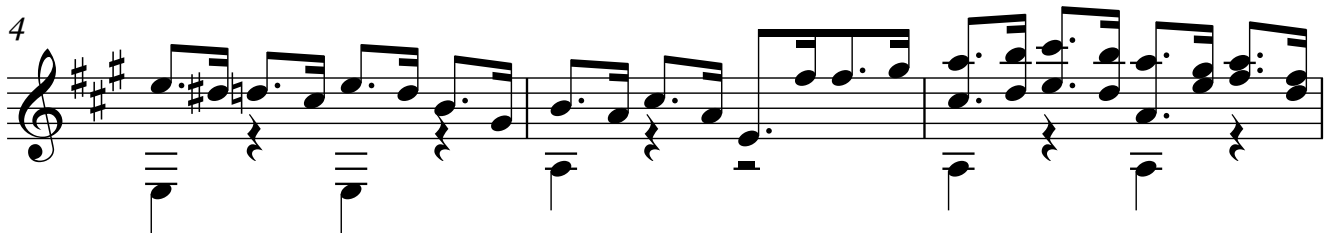
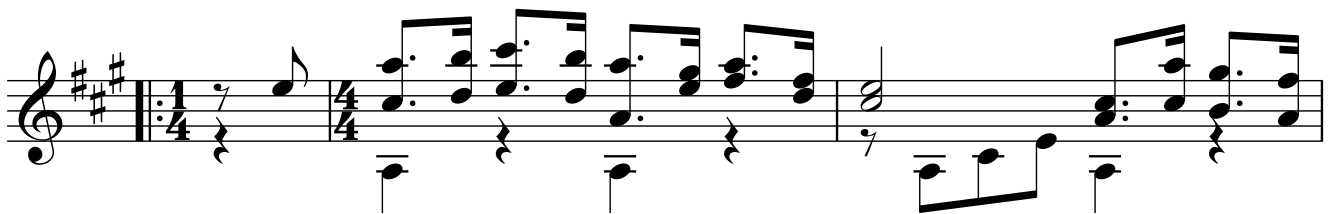

2
16

VARIACIÓN 1

19

22

24

26

28

30

32

34

VARIACIÓN 2

36

39

41

43

46

4

48

50

52

VARIACIÓN 3

54

56

58

60

62

64

66

68

70

VARIACIÓN 4

72

74

6
76

79

81

83

84

VARIACIÓN 5

86

88

90

92

94

96

98

100

102

8

104

106

108

VARIACIÓN 6

110

112

113

114

115 9

6 6 6 6

116

6 6 6 6

117

6 6 6 6

118

6 6 6 6

121

3 3 3 3 3 3 3 3

122

3 3 3 3 3 3 3 3

123

3 3 3 3 3 3 3 3

124

3 3 3 3 3 3 3 3

125

6 6 6 6

126

6 6 6 6

127

6 6 6 6

128

6 6 6 6

129

6 6 6 6

130

6 6 6 6 11

131

6 6 6 6

132

6 6 6 6

133

6 6 6 6

134

6 6 6 6

135

6 6 6 6

136

6 6 6 6