

OPUS - 44

ESTUDIOS

Número 15

(RONDO)

TRANSCRIPCIÓN: LUIS ALVAREZ

BLUM (CARL)
(1786 - 1844)

♩ = 80

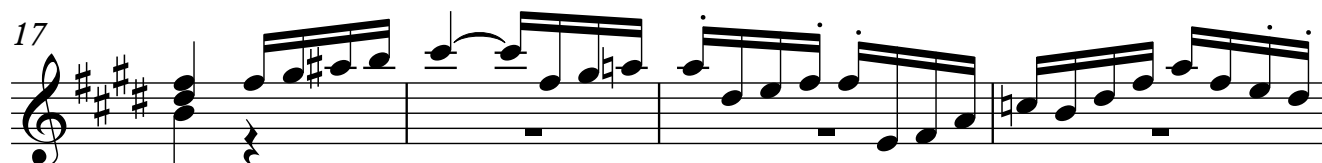
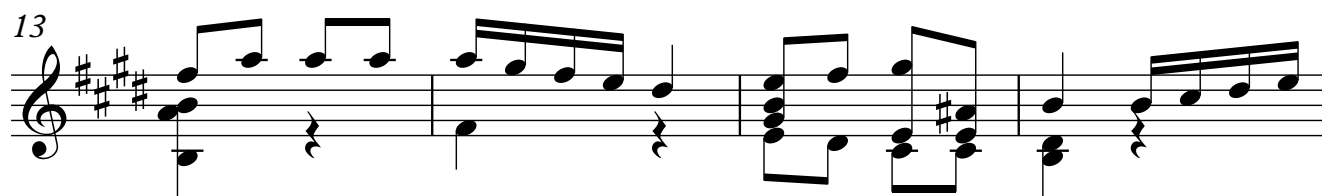
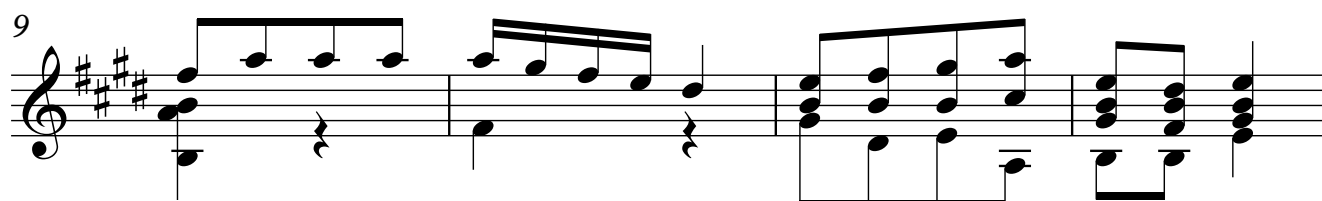
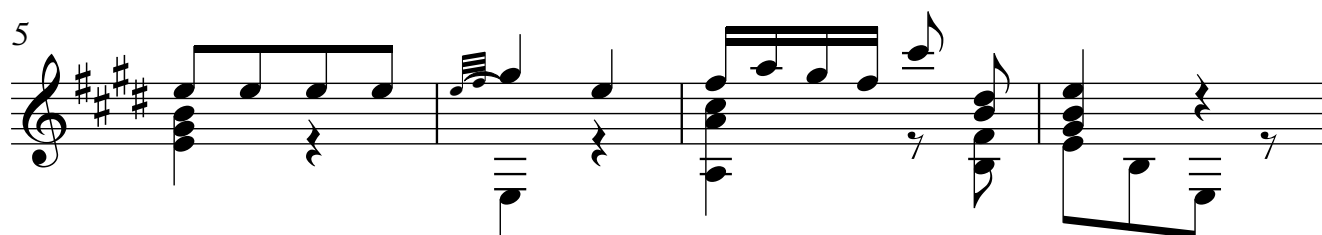
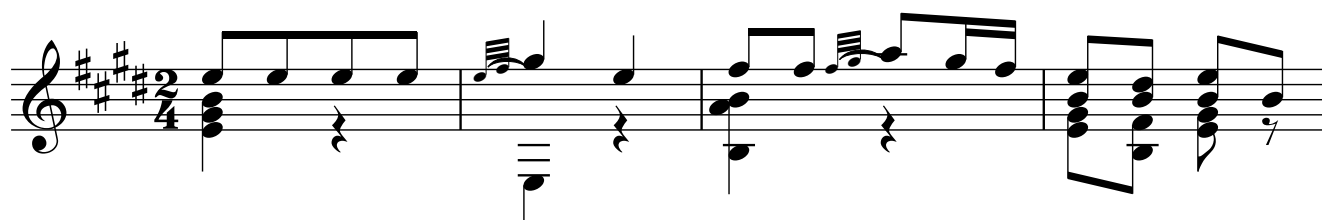

2

21

25

29

31

33

35

37

39

41

45

49

53

57

61

4

65

67

69

71

73

75

77

79

81

85

90

94

98

102
