

OPUS - 44

ESTUDIOS

Número 7

(ALEGRETO)

TRANSCRIPCIÓN: LUIS ALVAREZ

BLUM (CARL)
(1786 - 1844)

$\text{♩} = 120$

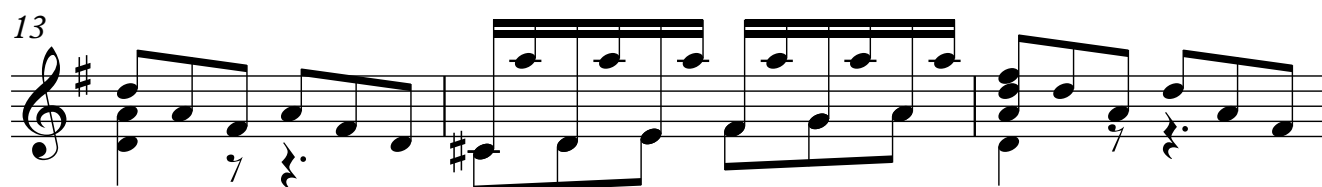
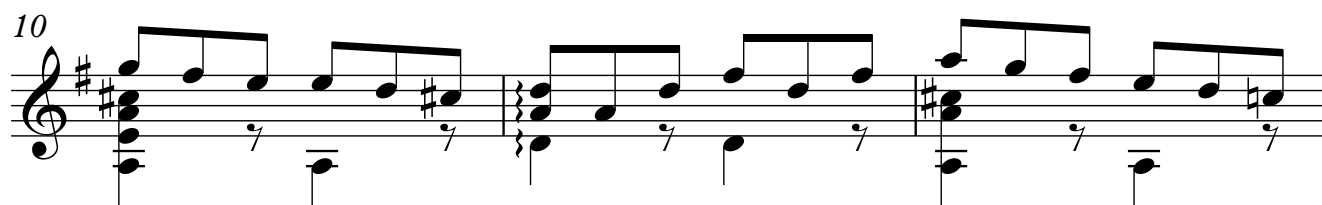
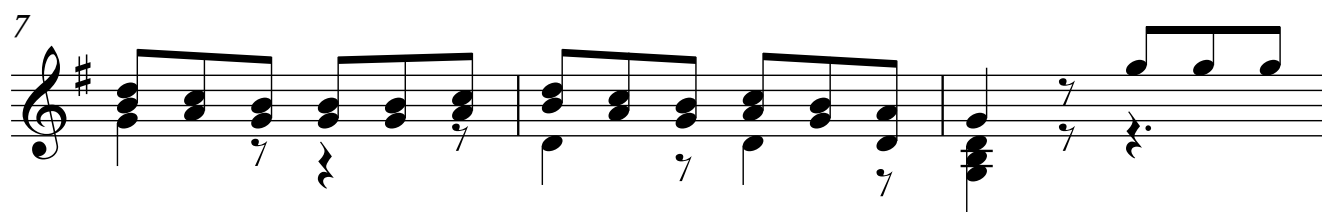
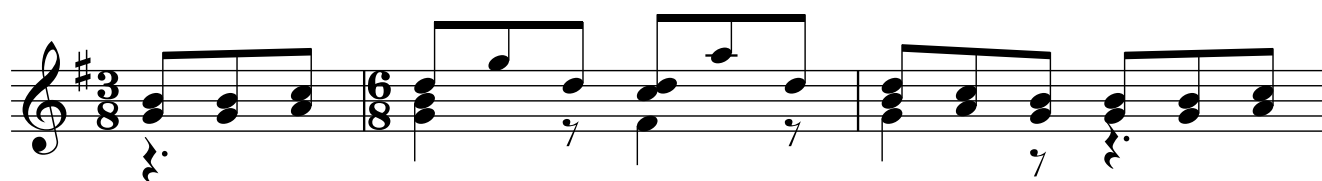

2
16

18

21

24

27

30

33

36

38

40

42

44

46

49

4

51

53

55

57

59

61

64