

# OPUS - 44

## ESTUDIOS

### Número 6

### (VIVACE)

TRANSCRIPCIÓN: LUIS ALVAREZ

BLUM (CARL)  
(1786 - 1844)

VIVACE

$\text{♩} = 100$

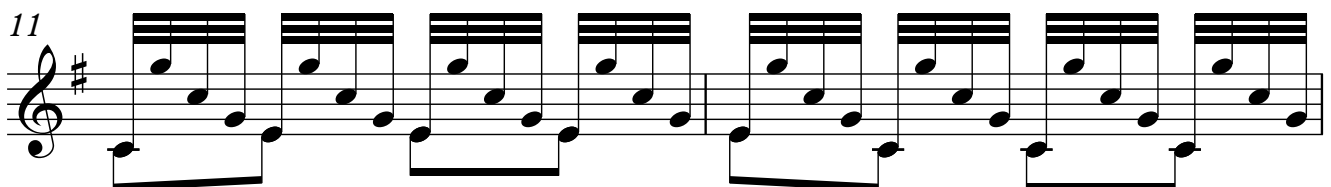
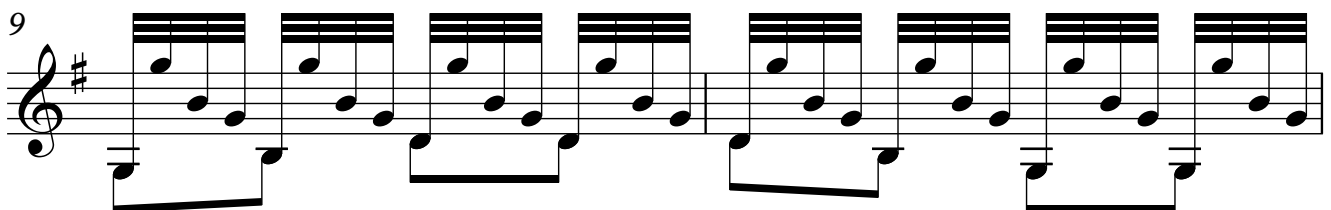
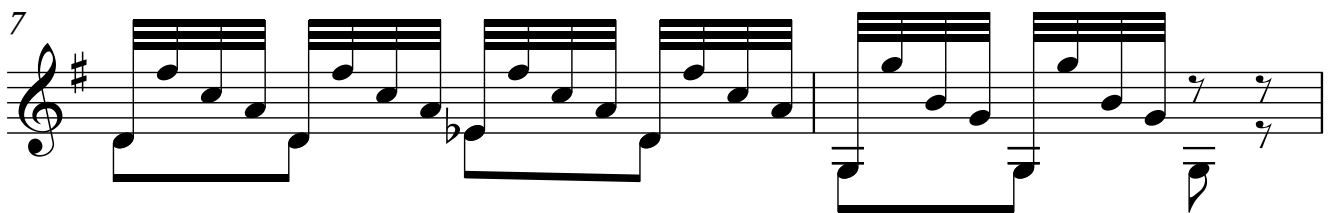
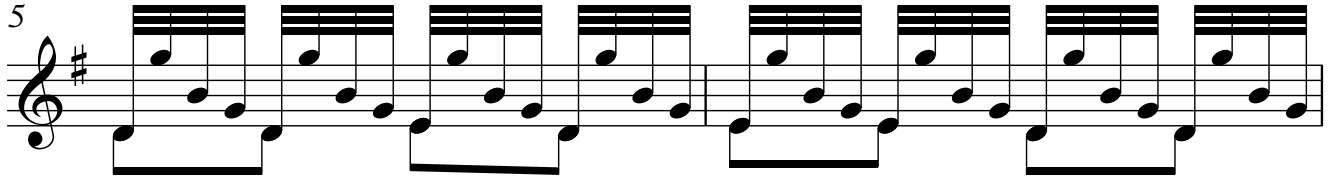
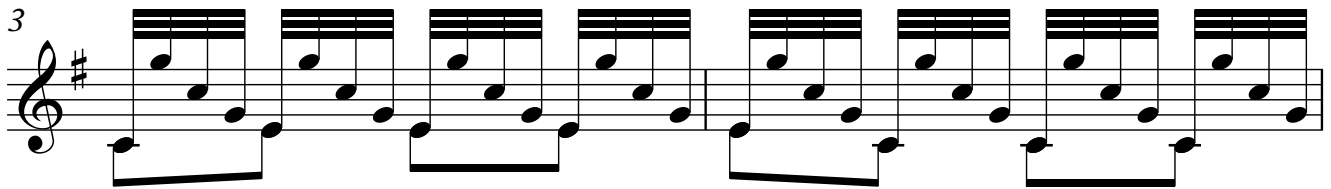
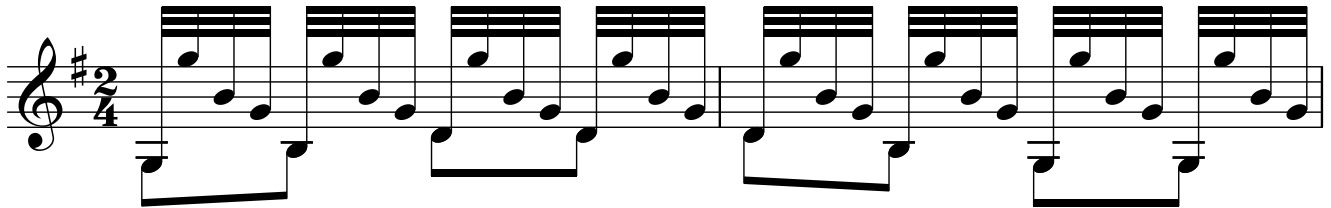

2

13

15

17

19

21

23

25

27

29

31

33

35

37

39
