

OPUS - 44

ESTUDIOS

Número 5

(ANDANTINO)

TRANSCRIPCIÓN: LUIS ALVAREZ

BLUM (CARL)
(1786 - 1844)

♩ = 80

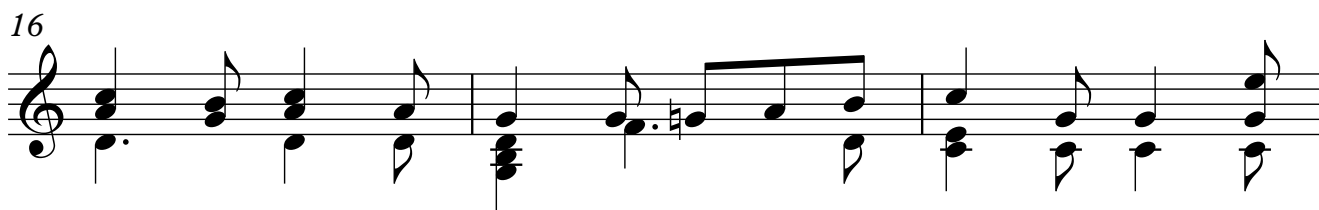
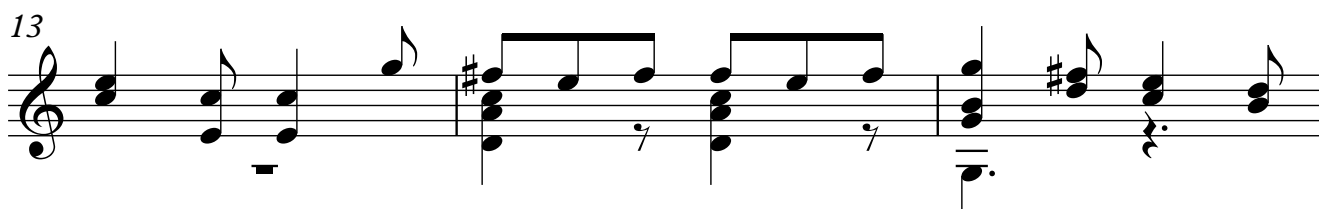
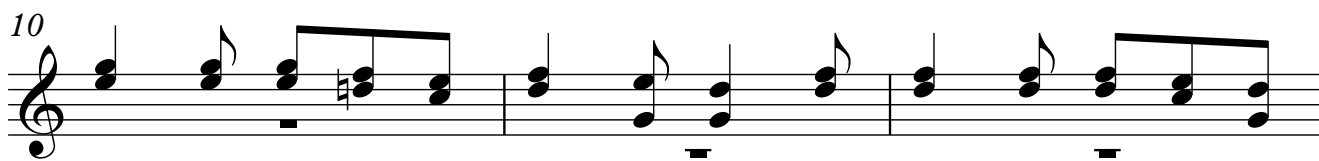

2

19

22

25

28

31

34

37
