

OPUS - 44
ESTUDIOS
Número 3
(ANDANTE)

TRANSCRIPCIÓN: LUIS ALVAREZ

BLUM (CARL)
(1786 - 1844)

ANDANTINO

♩ = 100

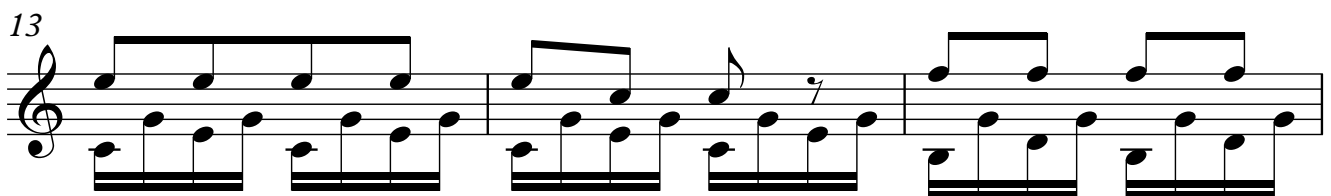
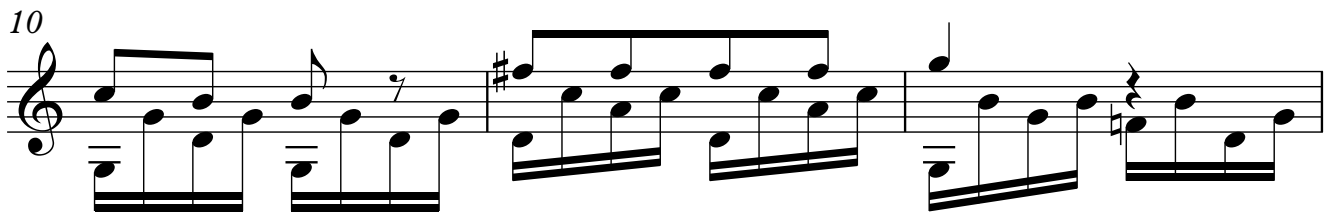
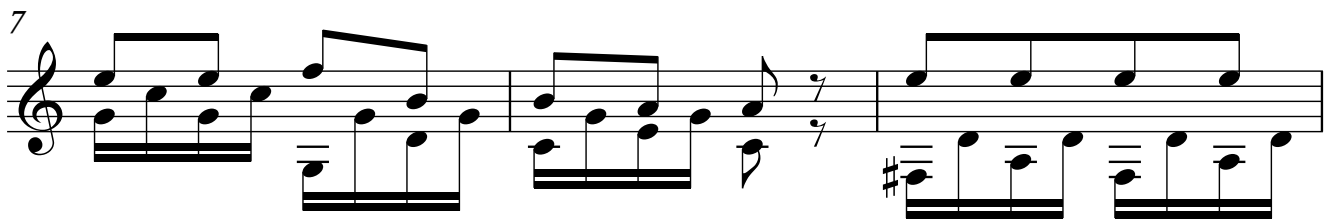
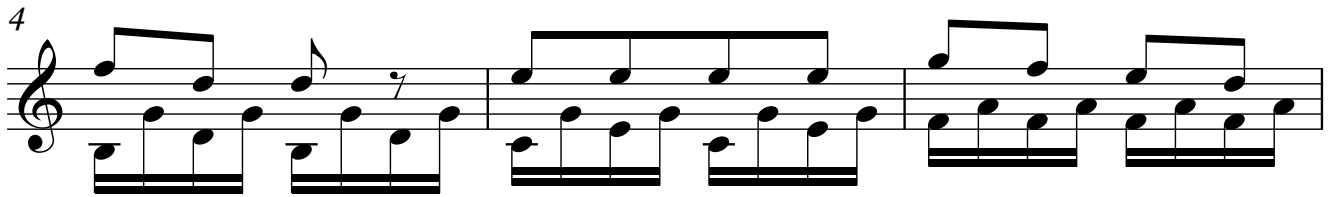
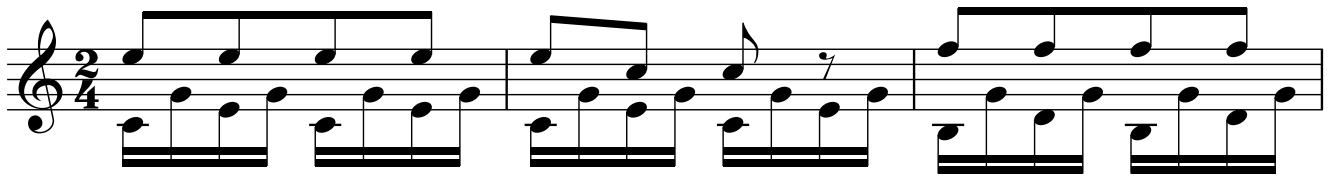

2

16

19

22

25

28

31

34

37

40

43

46

49