

# OPUS - 17

## CUATRO DIVERTIMENTOS

### Número 4

TRANSCRIPCIÓN: LUIS ALVAREZ

BLUM (CARL)

ARIA

(1786 - 1844)

ALEGRO MILITAR

$\text{♩} = 120$

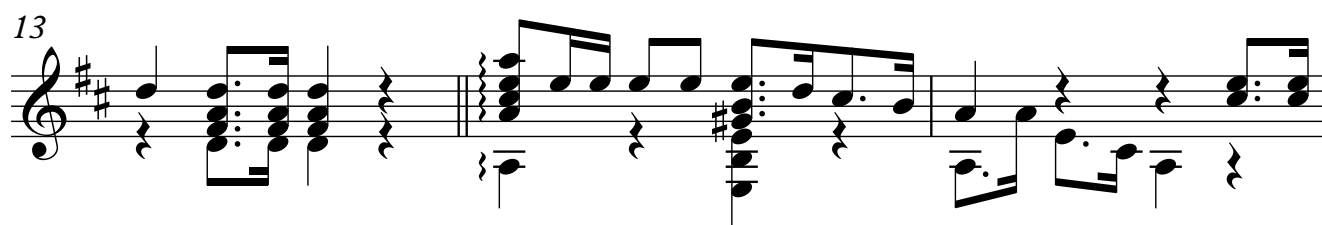
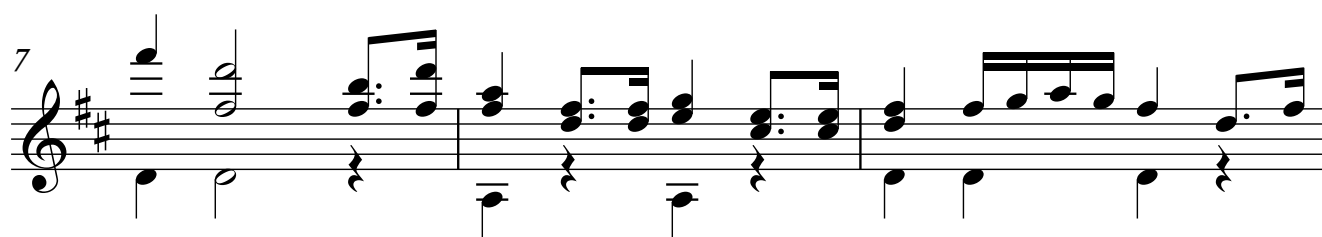
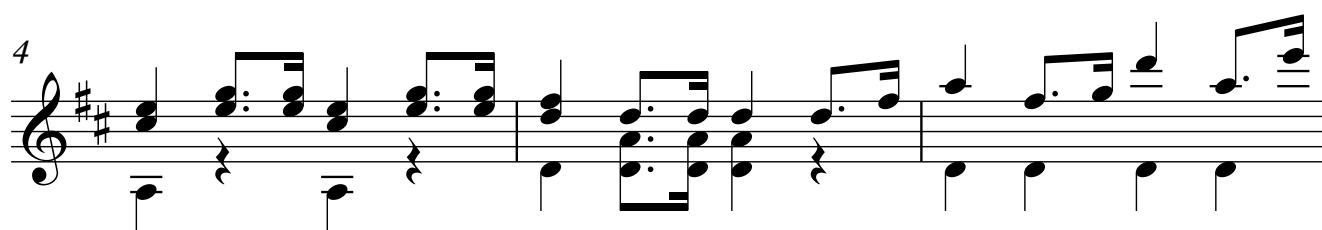
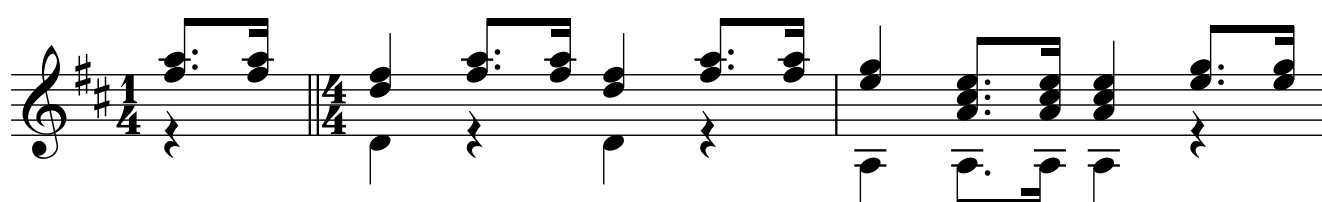

2

16

19

22

25

28

### VARIACIÓN 1

32

35

38

41

44

47

50

53

56

4

59

### VARIACIÓN 2

62

65

68

71

74

77

79 5

$\text{♩} = 80$   
**A PLACER**

81

$\text{♩} = 120$

83

86

89

92

94

# VARIACIÓN 3

6  $\text{♩} = 100$

96

99

101

103

105

107

109

111

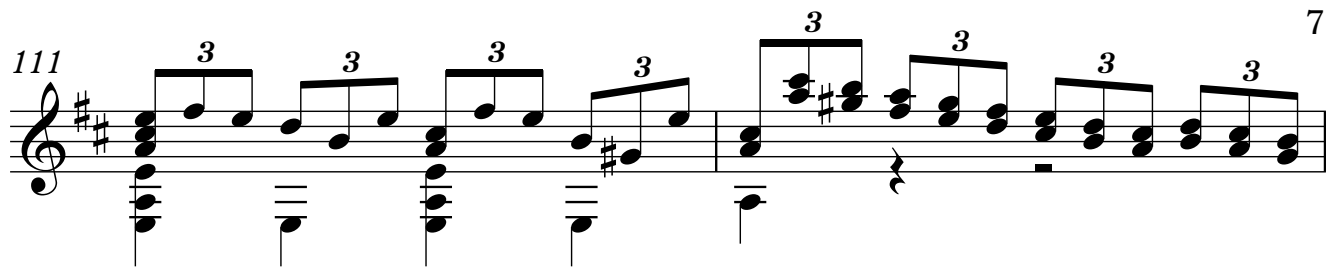

113

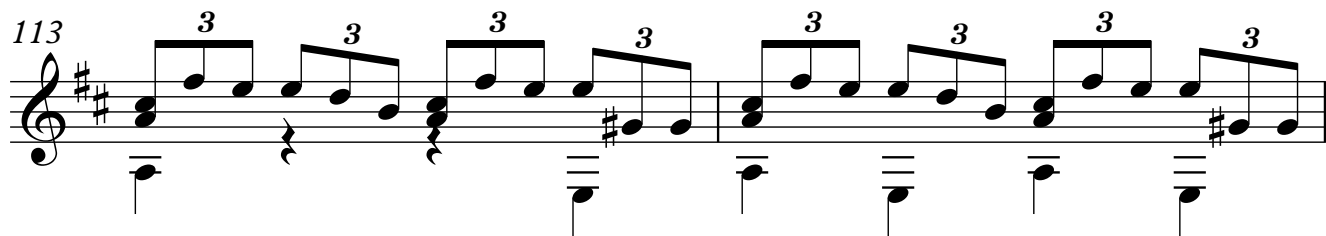

115

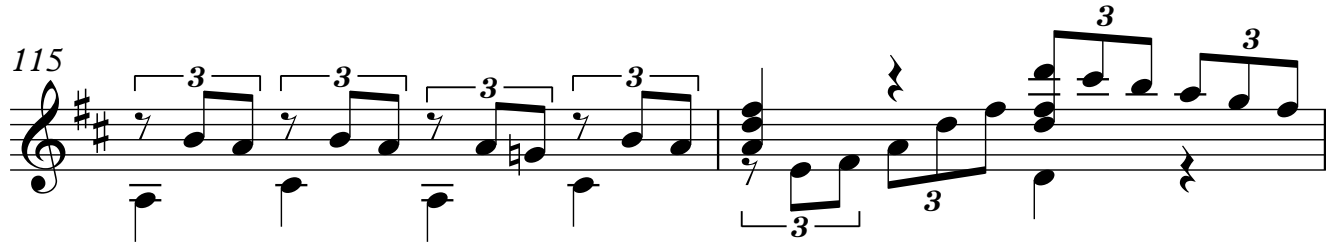

117

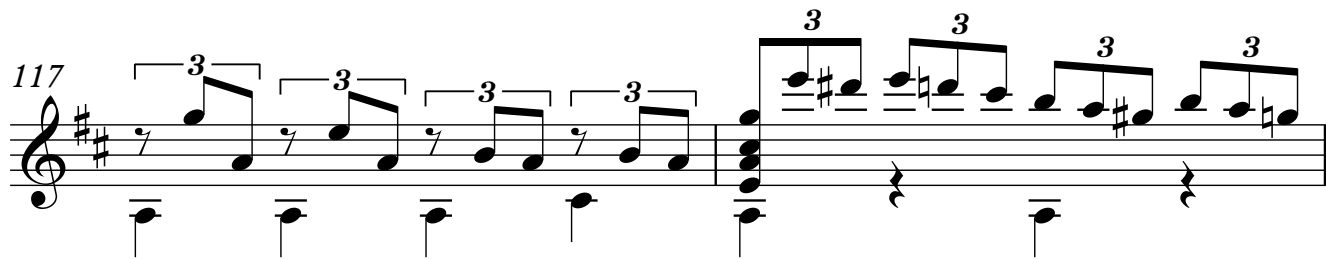

119

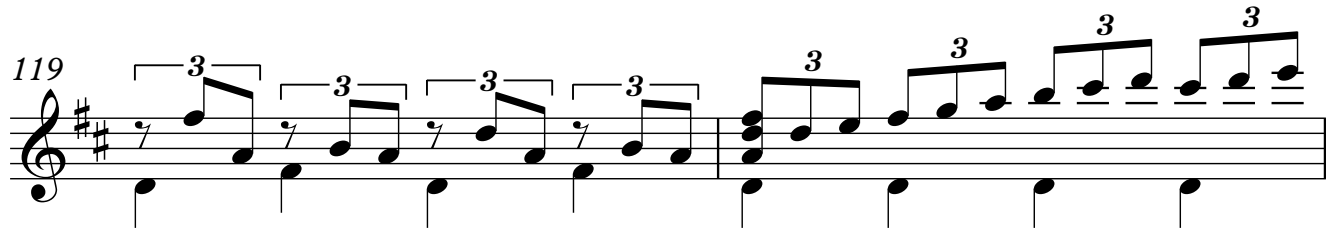

121

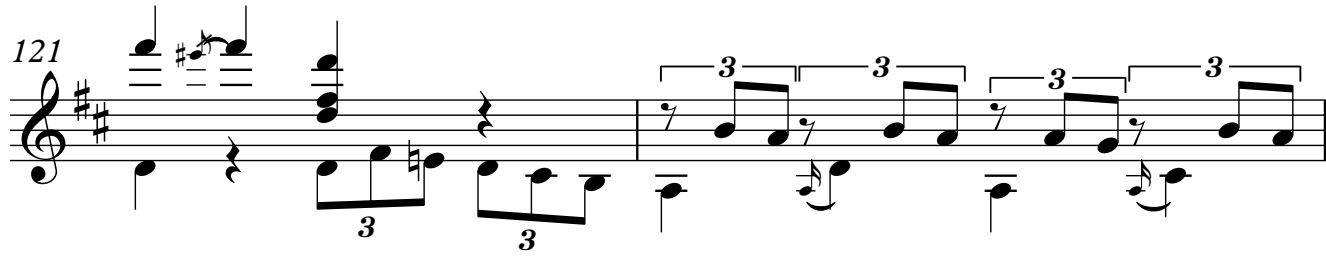

123

8  
125

### VARIACIÓN 4

128

130

132

134

136

138

140

142

144

146

148

150

152

10

154

156

157

### VARIACIÓN 5

♩ = 100

159

162

164

166

168

170

172

174

176

178

180

12

182

184

186

188

### VARIACIÓN 6

### PIU MOTO

♩ = 70

190

192

193

194

195

196

197

198

199

200

14

201

202

203

204

205

206

207

208

209

210

211

212

213

214

215

216

217

218

219

220

221

222

223

224

225

226
