

OPUS - 17

CUATRO DIVERTIMENTOS

Número 2

TRANSCRIPCIÓN: LUIS ALVAREZ

BLUM (CARL)
(1786 - 1844)

RONDOLETO ♩ = 70

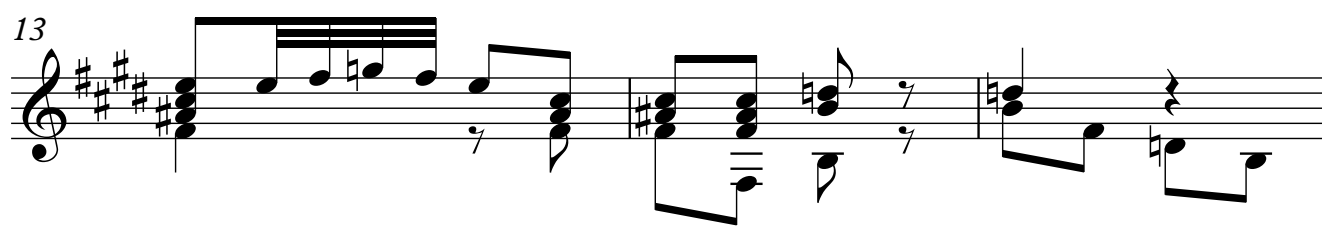
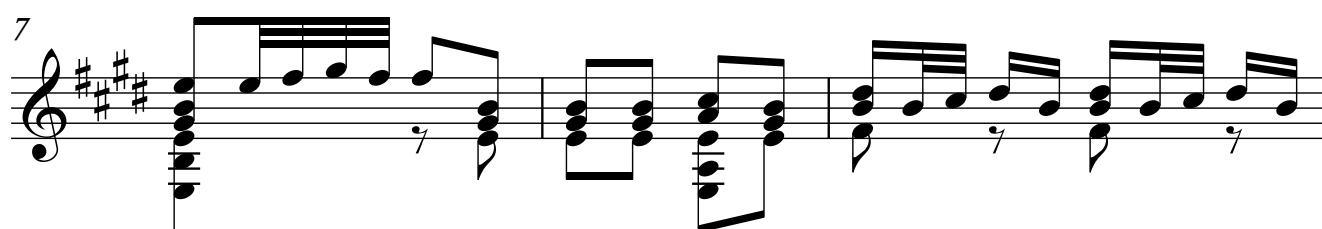
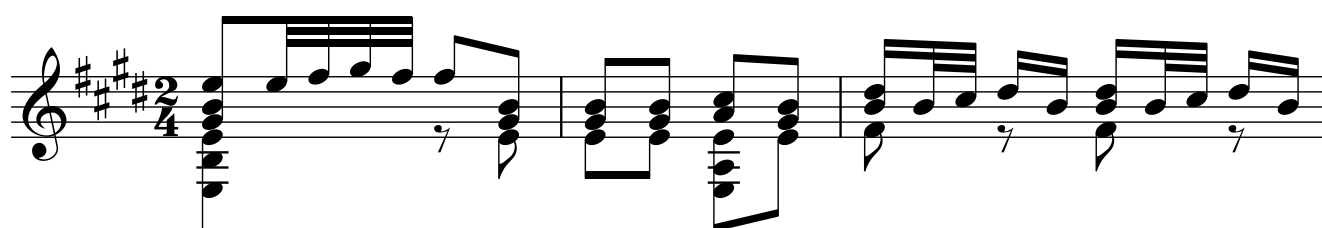

2
16

19

22

25

28

31

34

37

40

43

46

49

52

55

4

58

61

64

67

70

73

76

79

83

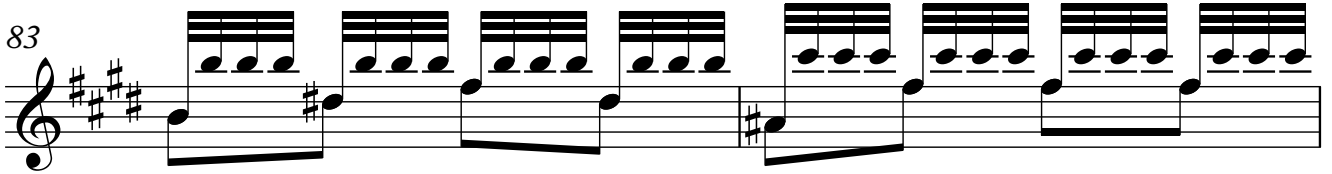

85

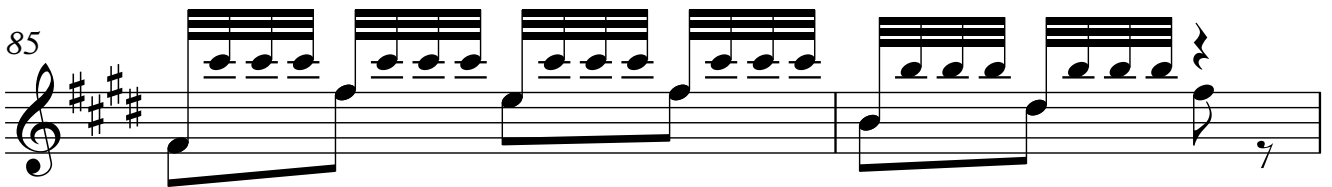

87

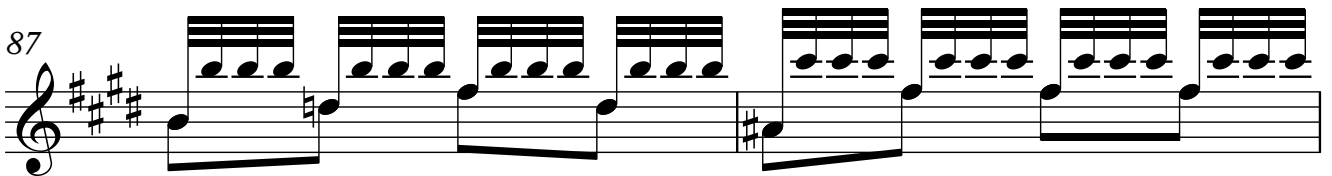

89

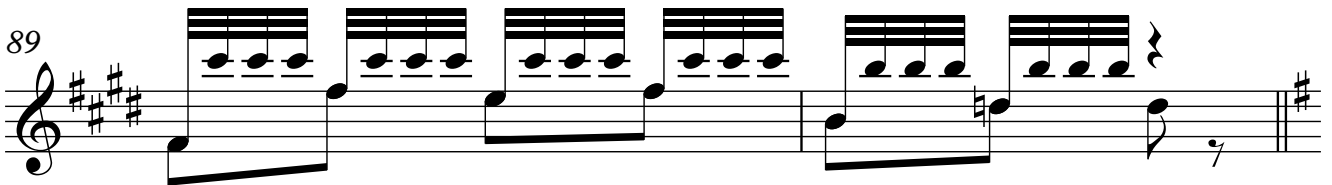
**MENOR**

91

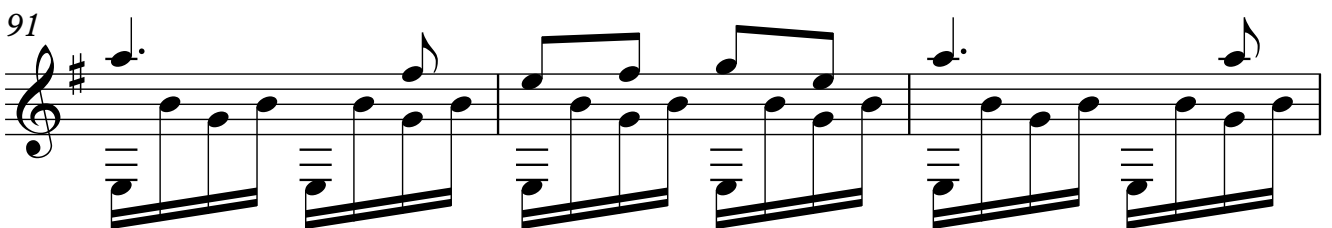

94

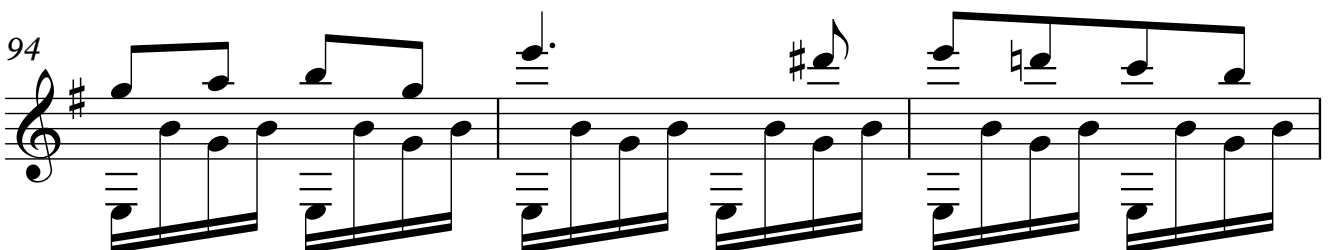

6
97

100

103

106

109

112

115

118

121

124

127

130

133

136

8

139

142

145

148

151

154

157
