

OPUS - 16
DIVERTIMENTOS
(TEMA: IO SONO LINDORO)
Número 12

TRANSCRIPCIÓN: LUIS ALVAREZ

BLUM (CARL)
(1786 - 1844)

ANDATINO AMOROSO ♩ = 45

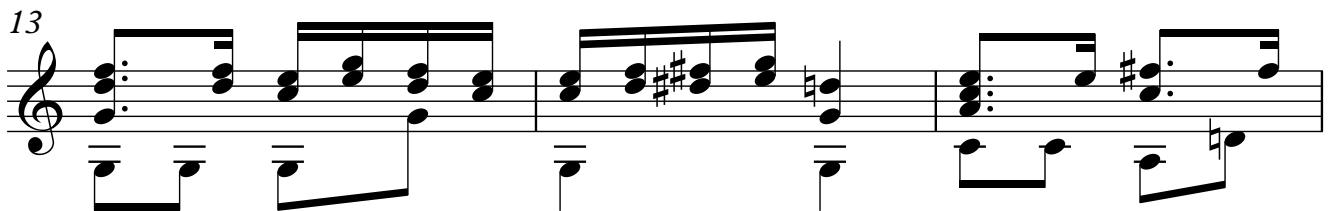
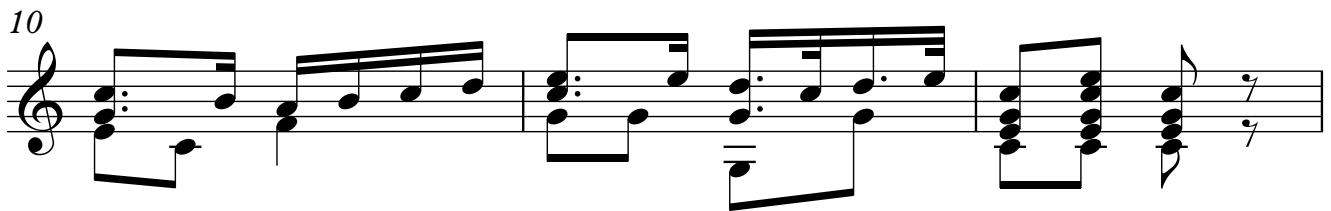
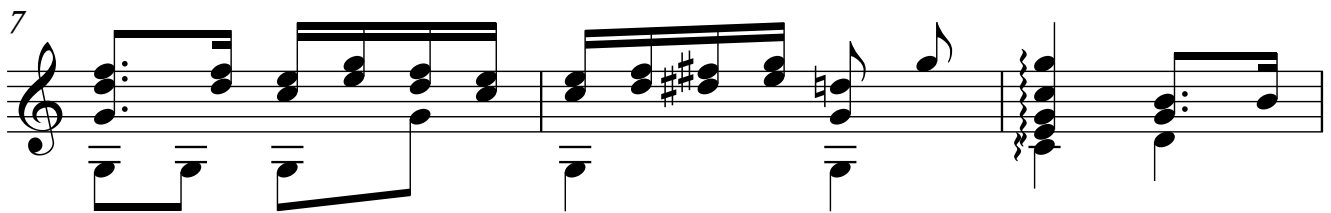
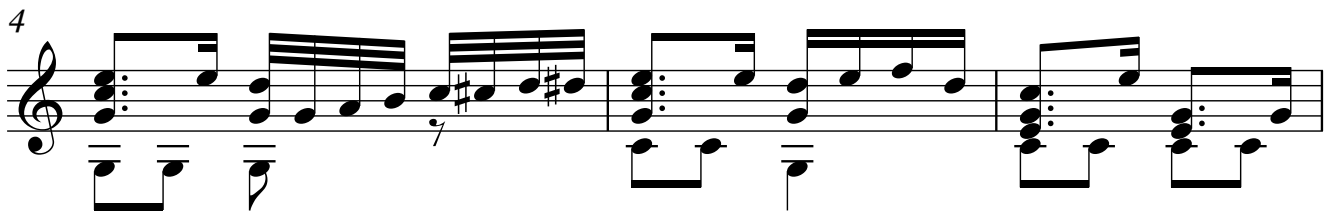
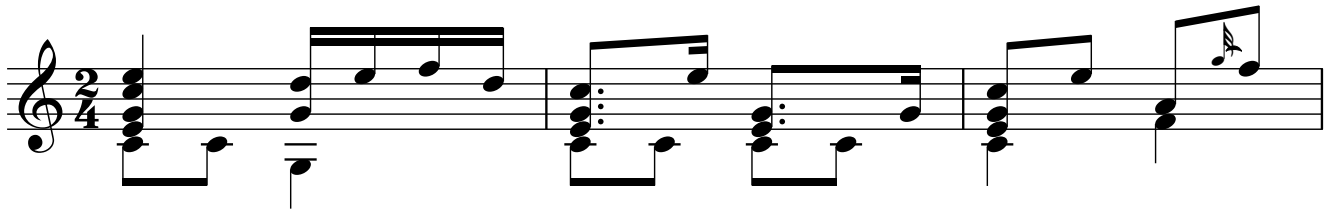

2
16

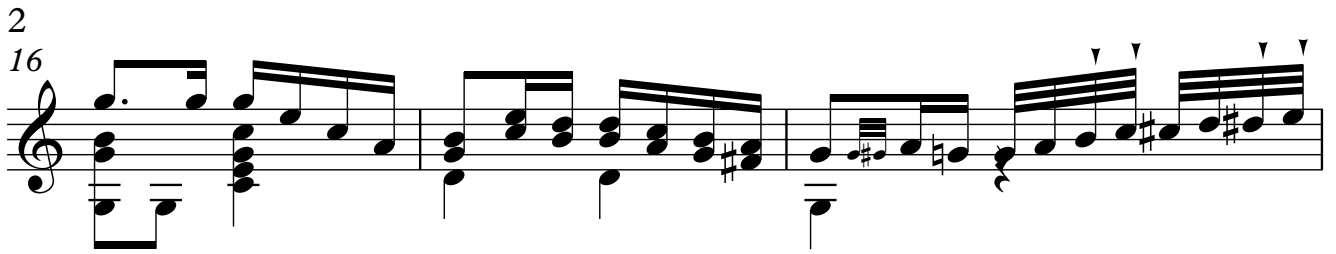

19

22

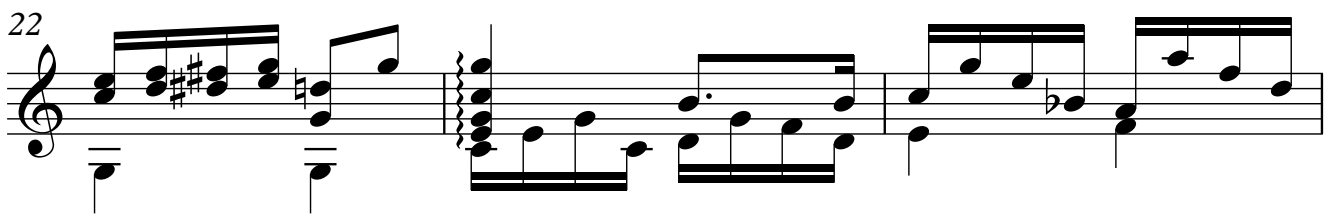

VARIACIÓN

25

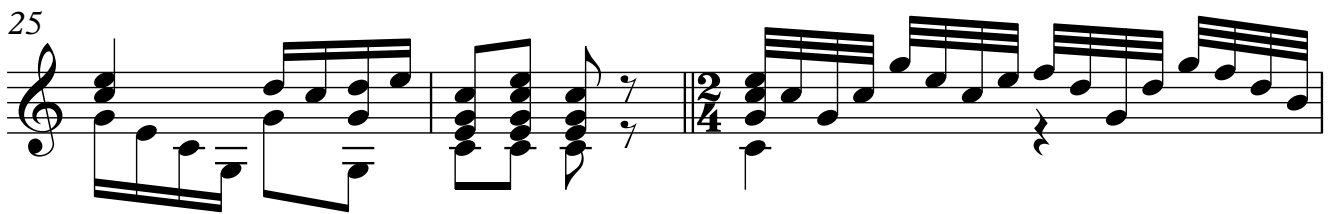

28

29

30

31

32

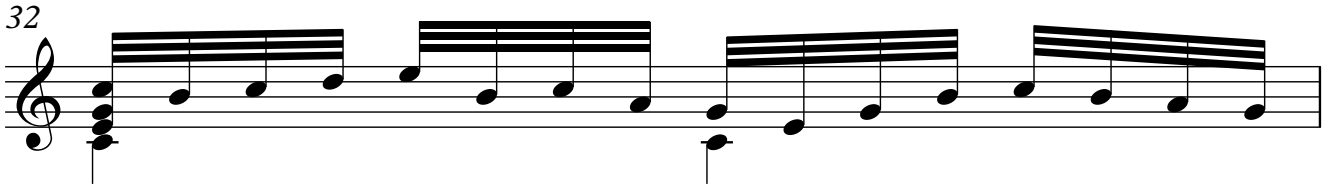

33

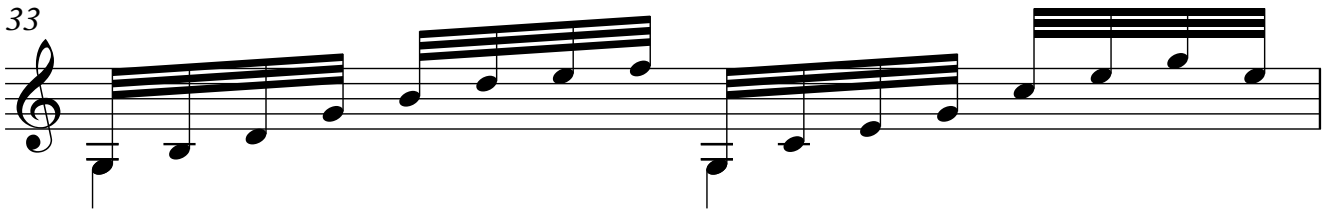

34

35

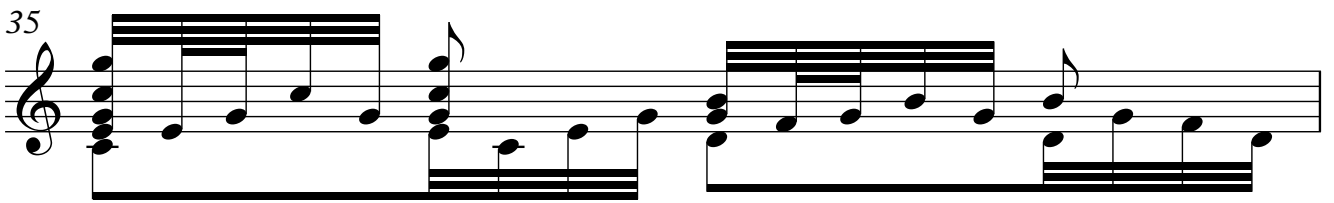

36

37

4

38

40

41

42

43

44

45

46

47

48

49

50

51

53
