OPUS - 16
DIVERTIMENTOS
(TEMA DE LA OPERA EL CALIFA)
Número 10

TRANSCRIPCIÓN: LUIS ALVAREZ

BLUM (CARL)
(1786 - 1844)

ALEGRETO CON MOTO ♩ = *120*

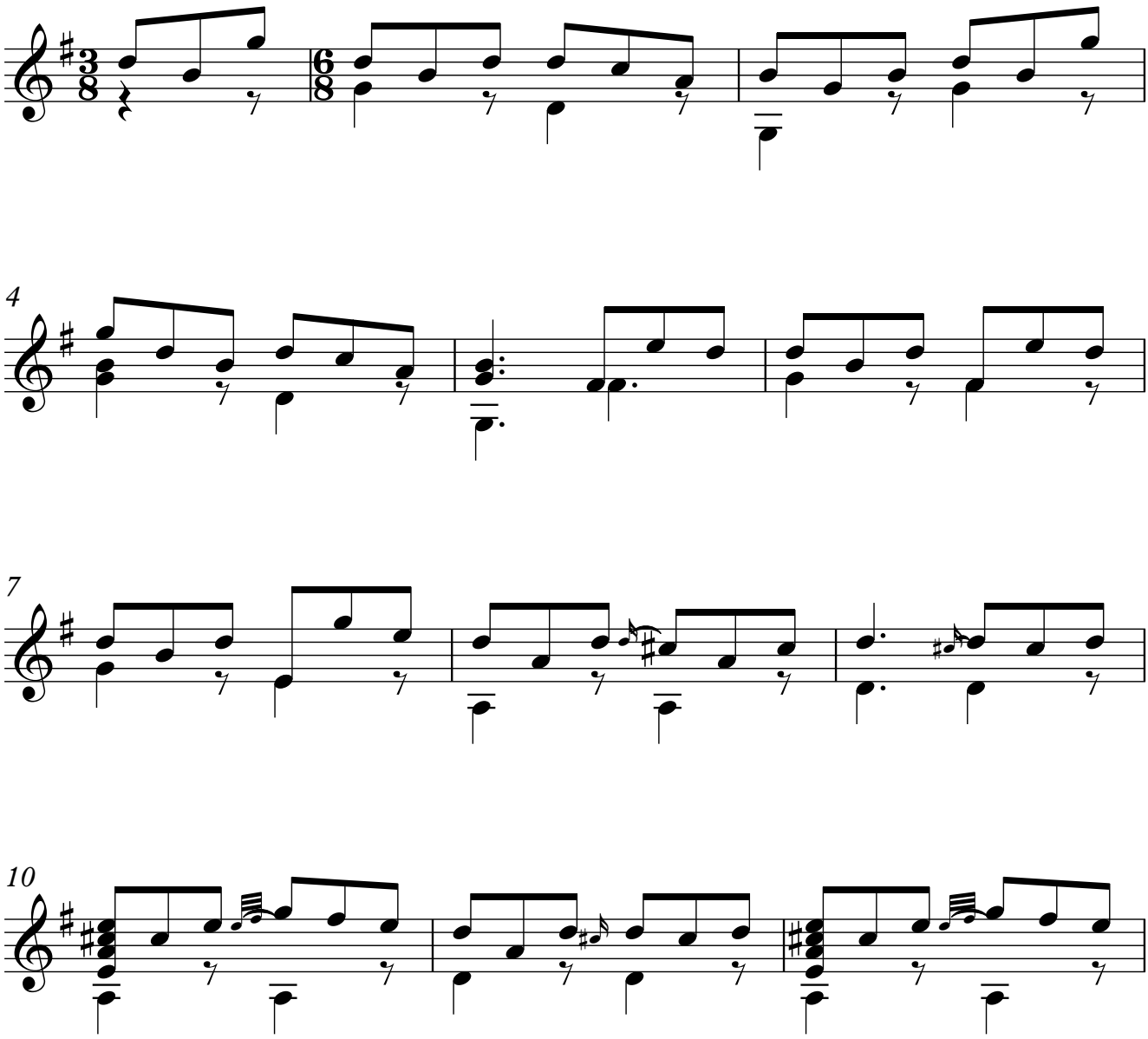

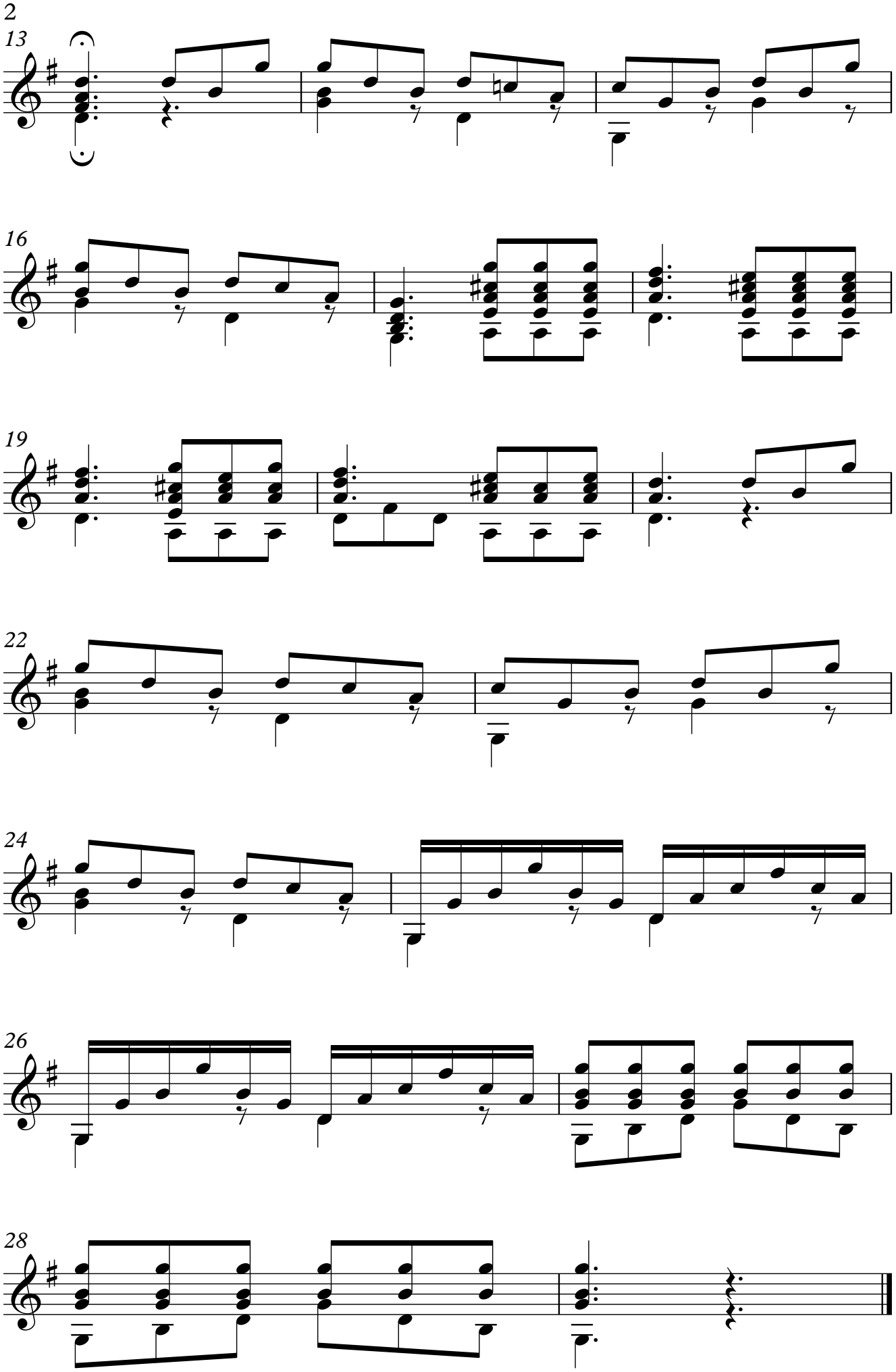
13
16
19
22
24
26
28