

OPUS - 16

DIVERTIMENTOS

VALS

Número 7

TRANSCRIPCIÓN: LUIS ALVAREZ

BLUM (CARL)
(1786 - 1844)

ALEGRETO GRACIOSO ♩ = 130

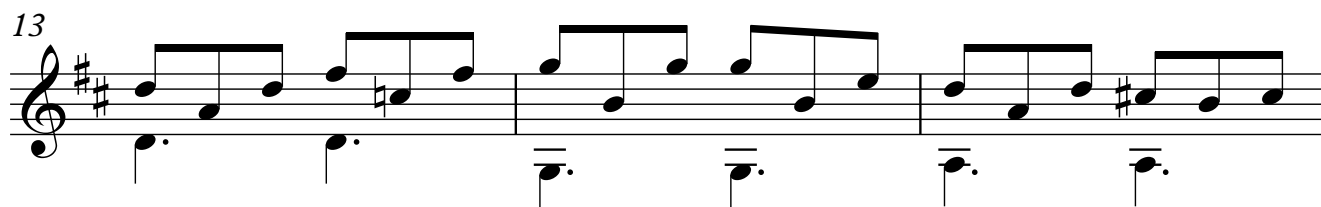
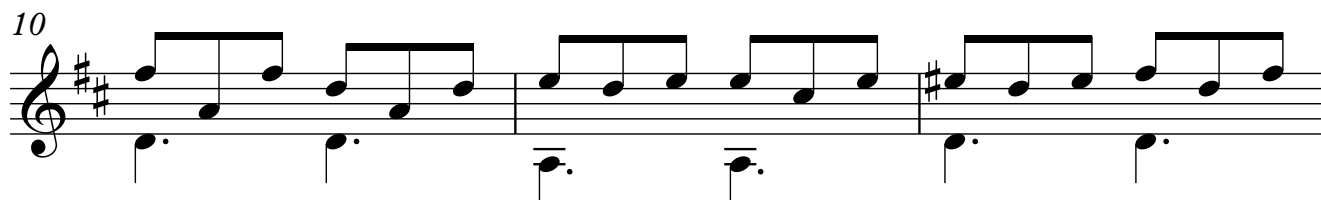
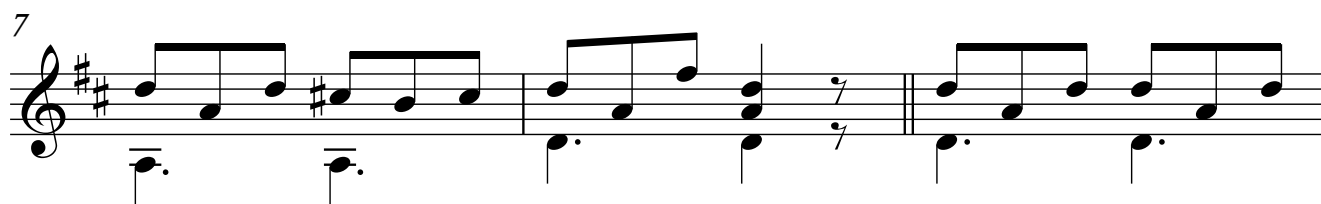
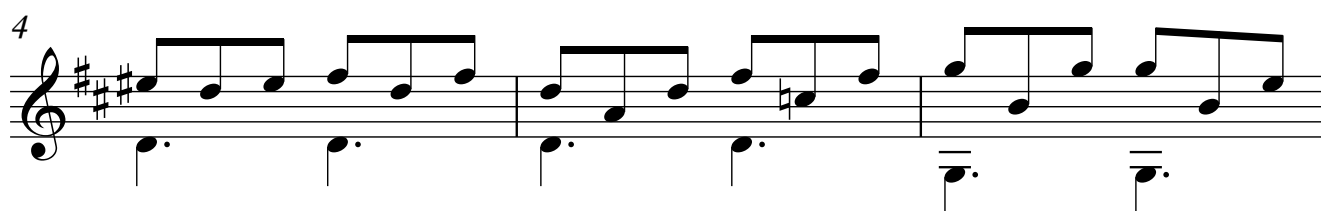
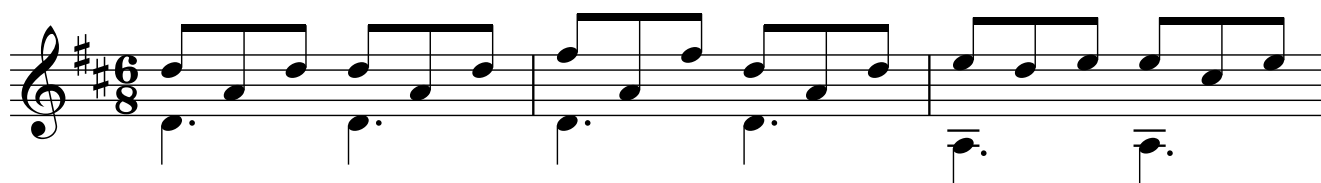

16

19

22

25

28

31

34

37

MENOR

40

43

46

49

