

OPUS - 16

DIVERTIMENTOS

VALS

Número 6

TRANSCRIPCIÓN: LUIS ALVAREZ

BLUM (CARL)
(1786 - 1844)

GRACIOSO $\text{♩} = 120$

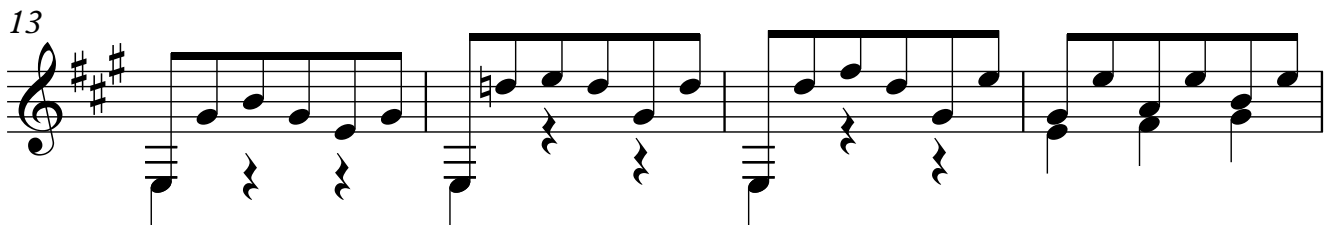
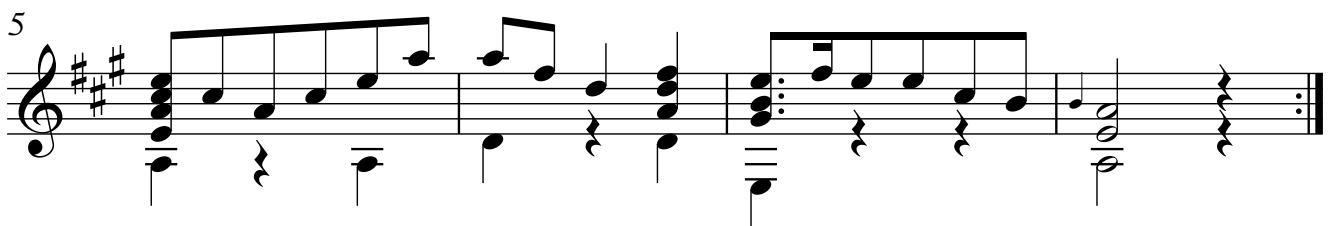
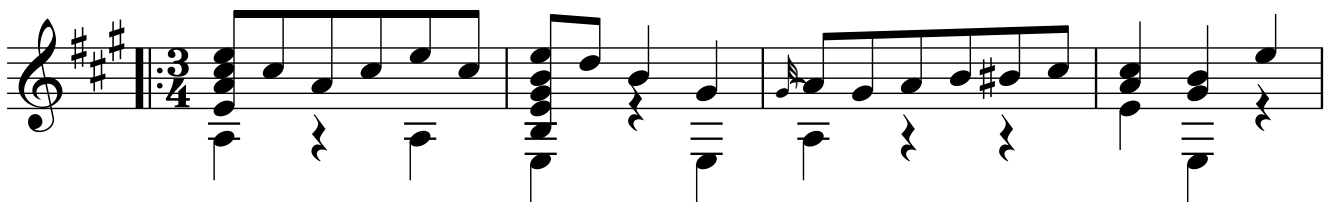

2

21

25

29

33

36

39

41

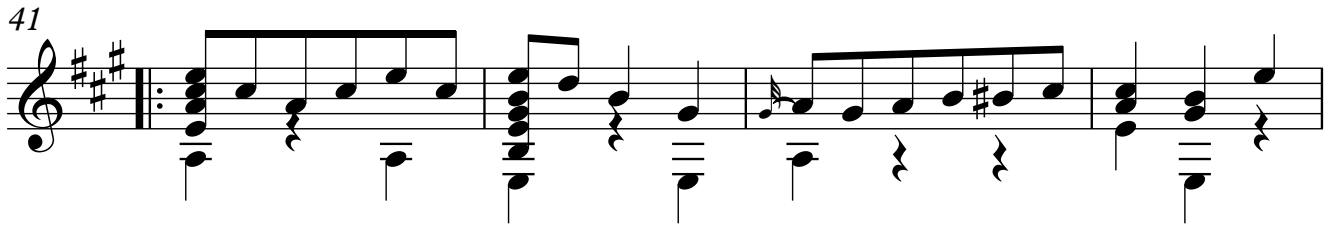

45

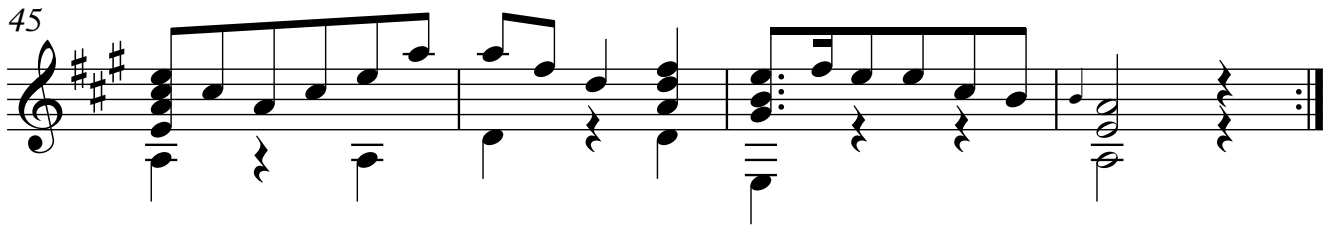

49

53

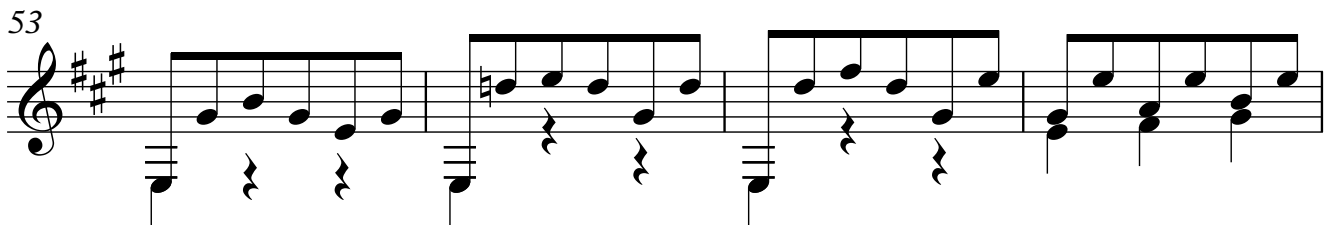

57

61

