

# EJERCICIOS

## MODERATO Y VARIACIONES

### Número 1

TRANSCRIPCIÓN: LUIS ALVAREZ

BLUM (CARL)  
(1786 - 1844)

♩ = 60

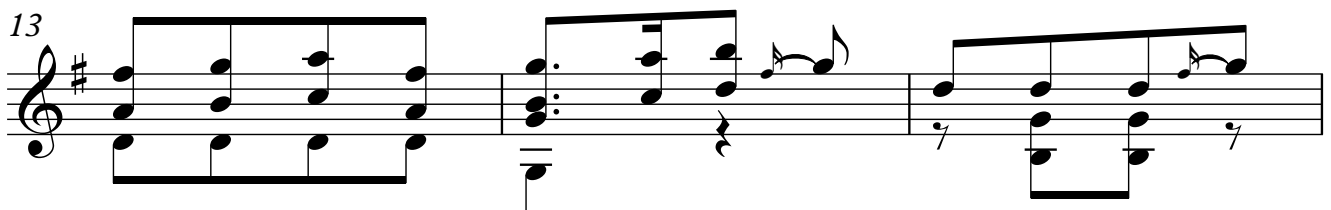
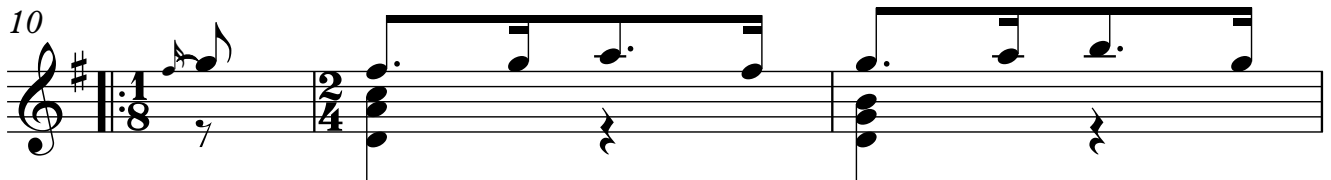
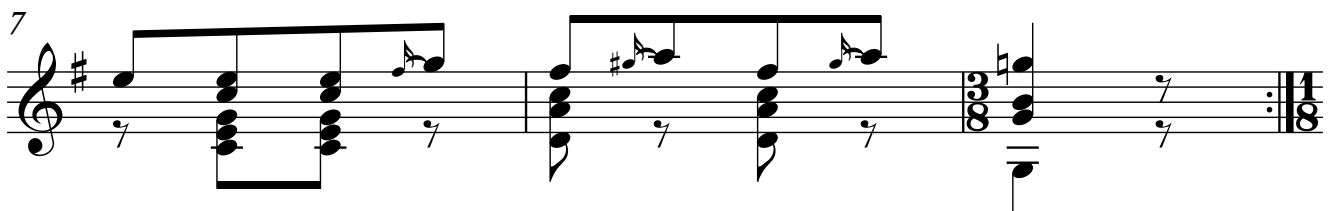

2  
16

### VARIACIÓN 1

19

22

25

28

31

34

# VARIACIÓN 2

36

39

41

43

45

48

50

4  
52

### VARIACIÓN 3

54

57

59

61

63

66

68 5

### VARIACIÓN 4

71

74

77

80

83

86

## VARIACIÓN 5

6

89

92

95

98

101

104

## VARIACIÓN 6

107

110

112

114

116

119

121

8  
123

125

128

131

134

137