

MUSIC FOR BRASS No. 2002A

**VLADISLAV  
BLAZHEVICH**

**70 STUDIES**

*for*

**BB flat TUBA**

***VOLUME I***

Each Volume: \$2.00

**ROBERT KING MUSIC COMPANY NORTH EASTON, MASSACHUSETTS**

# 70 STUDIES

## VOLUME I

VLADISLAV BLAZHEVICH  
(1881 - 1942)

Moderato

1.

*p* poco a poco cresc. *f*

*p dolce*

*f*

rit. Tempo I

Lento

2.

*p*

rit.

rit.

Tempo I

Moderato

3.

*f* deciso

*p* poco a poco cresc.

*f*

Sostenuto

*rit.*

Moderato

4.

*p* tenuto

Andante cantabile

5. *p*

*p*

*rit.*

## Andante

6.

## Tempo I

Moderato

7.  *f energico*

Lo stesso tempo

rit. Tempo I

1.  2. 

**Veloce**

8.

**Tempo I**

1. 2.

Andante cantabile

9.  *p dolce*

 *Con moto*  
*meno mosso* *p* *cresc.*

 *f* *Tempo I* *dim.*

 *allargando* *Tempo I* *cresc.*

 *ff* *dim.*

 *rit.* *Tempo I* *p*

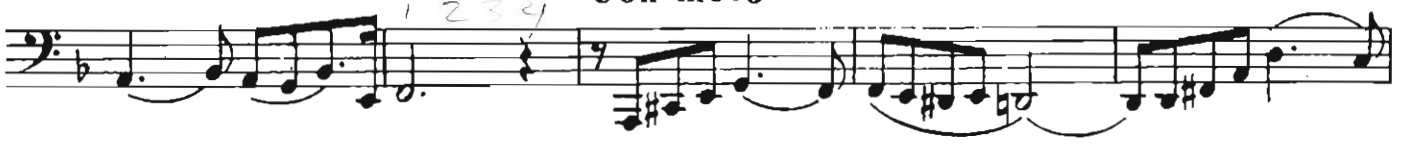

 *Con moto*

 *Tempo I*

 *espressivo*

Allegro

10. 

Allegro non tanto

11. *p*  
*sempre staccato*

Lo stesso tempo

*molto cresc.*

*f* *pp* **Tempo I** *p*

1. 2.

Moderato

12.

Allegro moderato

13.   
*f deciso*

  
*cresc.* *f più*

*rit.* **Tempo I** *f*

*poco rit.*

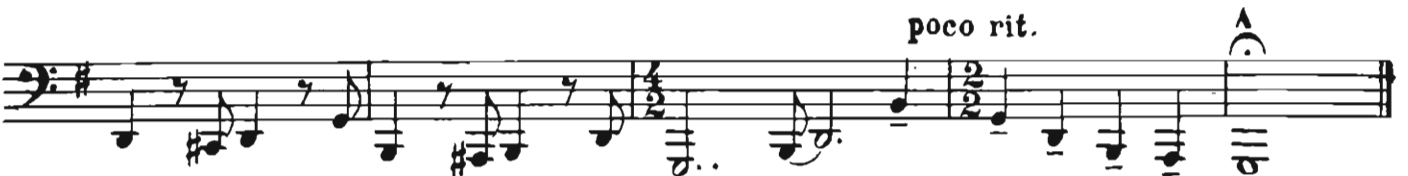

Allegretto con garbo

14. 

*p grazioso*

Allegro

15.

*mf*

1. 2.

Allegretto

16. *p dolce*

*f p* **Tempo I** *f p* *cresc.* *rit.*

Andante

17. *f* *acciso* *p* *cresc.*

*dim.* *p* *cresc.*

*f*

*rit.* **Tempo I** *f*

*p* *cresc.* *dim.*

*f*

*p* *cresc.*

Moderato

18. *f* *energico*

rit.

Tempo I

*all staccato*

*f*

454

5

1. 2.

**Veloce**

19. Musical notation for measures 19-24. The piece is in bass clef with a key signature of two flats (B-flat and E-flat). The time signature is 3/16. The music consists of six staves of continuous sixteenth-note patterns. A dynamic marking of *f* (forte) is present at the beginning of the first staff.

**Lo stesso tempo**

Lento

20.

*p dolce e sostenuto*

rit. poco string.

rit. Tempo I

poco rall.

Tempo I

*p*

rit.

Tempo I

*poco u*

*poco cresc.*

*accel*

*rit*

poco rall.

*slowly*

Moderato e pesante

21. 

Con moto

poco a poco rall.

Tempo I

Con moto

Pesante

Lento

22. *f*  $\Delta$

*sempre staccato*  $\Delta$

rit.  $\Delta$  Tempo I  $\Delta$  *f*

Andante, sostenuto

23. *P dolce*

Tempo I

*p*

rit. **Meno mosso**

## Allegro giocoso

24.  $\text{\textcircled{S}}$   
*p*

## Poco meno mosso

*Fine* *p*

*cresc.*

## poco a poco accelerando

*cresc.*

*molto accel.*

*Dal segno al Fine*  $\text{\textcircled{S}}$

Veloce

25. *f*  $\text{2/8}$

Allegro moderato

26.

*mf*

*f pesante*

*p*

*cresc.*

*f*

**Tempo I**

*mf*

*f pesante*

*p*

## Allegro

Tempo I

Andante semplice

28.

*p dolce*

*cresc.* *f*

*rit.*

**Tempo I**

*p*

*rit.*

**Tempo I** *rall.*

Allegro giocoso

29.

*f* *p* *cresc.* *f*

*p* *cresc.*

*f*

*f* *p* *cresc.* *f*

1 2

Moderato pesante

30. *f*

*p* *poco cresc.* *f*

*rit.*

Tempo I

*f* *p*

*cresc.*

Andante con moto

31. *p dolce*

*poco a poco cresc.*

*f più*

*rit.*

Tempo!

*p*

*espressivo*

*rall.*

## Moderato

32. 

*f deciso*

*p cresc.*

*ff*

*rit.*

12

Tempo I

*poco agitato e stringendo*

Tempo I

## Veloce

33.

Andante cantabile

34.

*p dolce*

*espressivo*

*poco rall.*

## Tempo I

3 3 3 3

3 3

3 2 3 3

rit. Tempo I

rit.

Moderato non tanto

35.

*f* *dim.* *cre-*

*scendo* *dim.* *p*

*poco cresc.* *ff*

*f* *dim.*

*p* *cresc.* *pp* *poco cresc.*

*f* *f*

*dim.*  
*p*  
*poco cresc.*

*ff*

*poco acceler.*

*p cresc.*

**Con moto**  
*p*  
*possibile leggiero*

*cresc.*

*f*

Alla breve

36. *f deriso*

*f deriso*

*rit.*

Tempo I

## Tempo di marcia

37. *f energico*

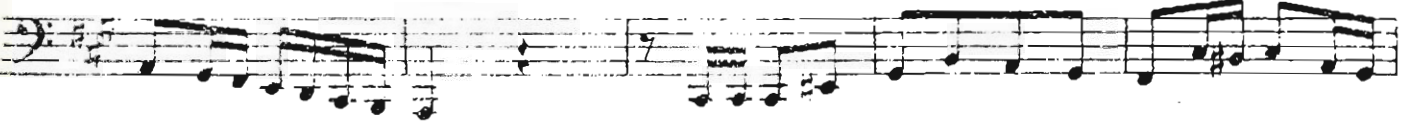

Andante con moto

38. *P dolce*

*rit.*

## Tempo I

## Allegro

(3+3)

Tempo I

## Moderato

40.

**Con moto**

41. *p dolce*

*p dolce*

*rit.*

## Tempo I

*p*

*poco rit.*

poco string.

Andante

42. *p* *f*

Con moto

*cresc.*

poco string.

Andante

*f* *p*
*rit.* *p* *f*

Andante

Con moto

poco string.

*f*

Andante

Con moto

*p* *cresc.*

string.

string.

*p* *f*