

TROISIEME LIVRE
DE SONATES

*Pour la Flûte traversiere,
Avec la Basse.*

DÉDIÉ

A S.A.S. MONSEIGNEUR
LE COMTE DE CLERMONT,
Prince du Sang.

PAR M. BLAVET,
Ordinaire de la musique de
la chambre du ROI,
et de S.A.S. Monseigneur
LE COMTE DE CLERMONT

A PARIS, CHEZ L'AUTEUR,
Au Palais abbatial de S^t
Germain des prez,
La V^e BOUVIN m^e rue S^t Honoré,
à la règle d'or.
Et le S^t LE CLERC m^e rue du
roule, à la Croix d'or.
Prix, 6^l broché.

AVEC PRIVILEGE DU ROI. 1740.

On vend aux mêmes adresses
dont le 1^{er} est de 4^l

et le second de 6^l

A SON ALTESSE SERENISSIME
Monseigneur
LE COMTE DE CLERMONT,
Prince du Sang.

Monseigneur,

CE n'est qu'en tremblant et d'une main timide, malgré les bontés dont V. A. S. daigne m'honorer, que j'ose prendre la liberté de lui offrir cet ouvrage, dont le succès passeroit infiniment mon espérance, si l'aprochoit de l'étendue de ma vive reconnoissance, de mon zèle, de mon attachement, et du respect très profond avec lequel j'ai l'honneur d'être,

Monseigneur,

DE VOTRE ALTESSE SERENISSIME,

*Le très humble
et très obéissant
serviteur BLAYET*

SONATA I^a

Allegro.

4

Arial.

6 Giga.

Allegro assai.

SONATA
feconda.

Andante e spiccato

Alllegro.

Mingetto.

Variatione 1^a

SONATA
terza.

Vivace.

Largo poco andante.

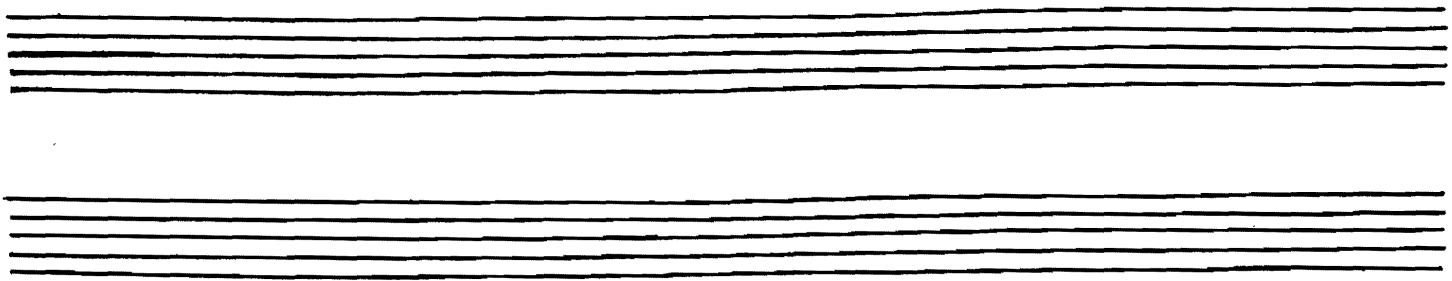

Allegro.

SONATA
quarta.

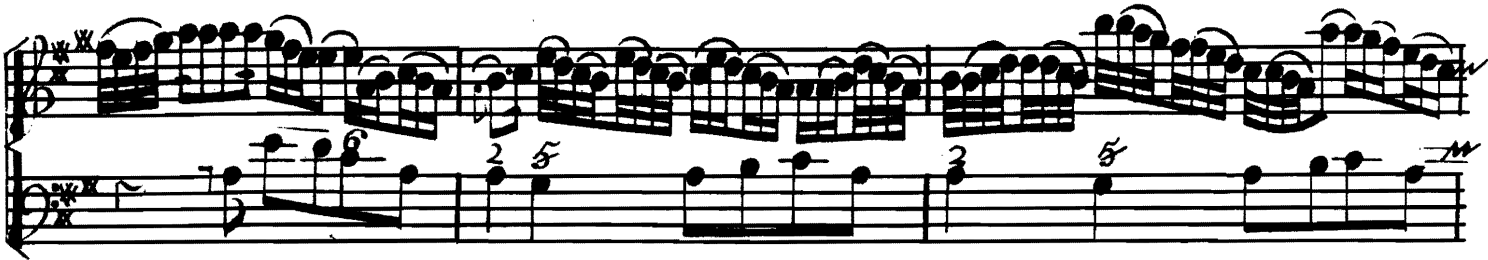
Adagio.

Allegro, ma non presto

Eleventh system of musical notation, consisting of two staves. The upper staff continues the melodic line, and the lower staff continues the rhythmic accompaniment. Fingering numbers 9, 9, 9, 9 are visible above the notes in the lower staff.

Twelfth system of musical notation, consisting of two staves. The upper staff continues the melodic line, and the lower staff continues the rhythmic accompaniment. Fingering numbers 9, 9, 9, 9 are visible above the notes in the lower staff.

Thirteenth system of musical notation, consisting of two staves. The upper staff continues the melodic line, and the lower staff continues the rhythmic accompaniment. Fingering numbers 9, 9, 9, 9 are visible above the notes in the lower staff.

Allegro.

SONATA V^a

Adagio.

Piano

Allegro ma non presto. 5

26 Gavotta I^a

Affettuoso

Gavot. II⁶

Allegro.

Giga.

Allegro.

Allegro

31

Andante affettuoso. 6

Allegro.

Piano. *Forte*

Piano.

IL FINE.
