

110784

1^{re} SUITE

L'ARLÉSIENNE

DEUX SUITES
d'Orchestre

PAR

GEORGES BIZET

Partition Orchestre - Parties d'Orchestre

Chaque Suite Pr: 60^{fr} net

Chaque partie supplémentaire; Pr: 3^{fr} net

Staccato

Paris, CHAUDENS, Editeur,

Rue Saint-Honoré, 265, près l'Assomption.

Propriété pour tous pays.

NOTA: Ces suites d'orchestre sont extraites de la partition composée

pour le *Drame* d'ALPHONSE DAUDET

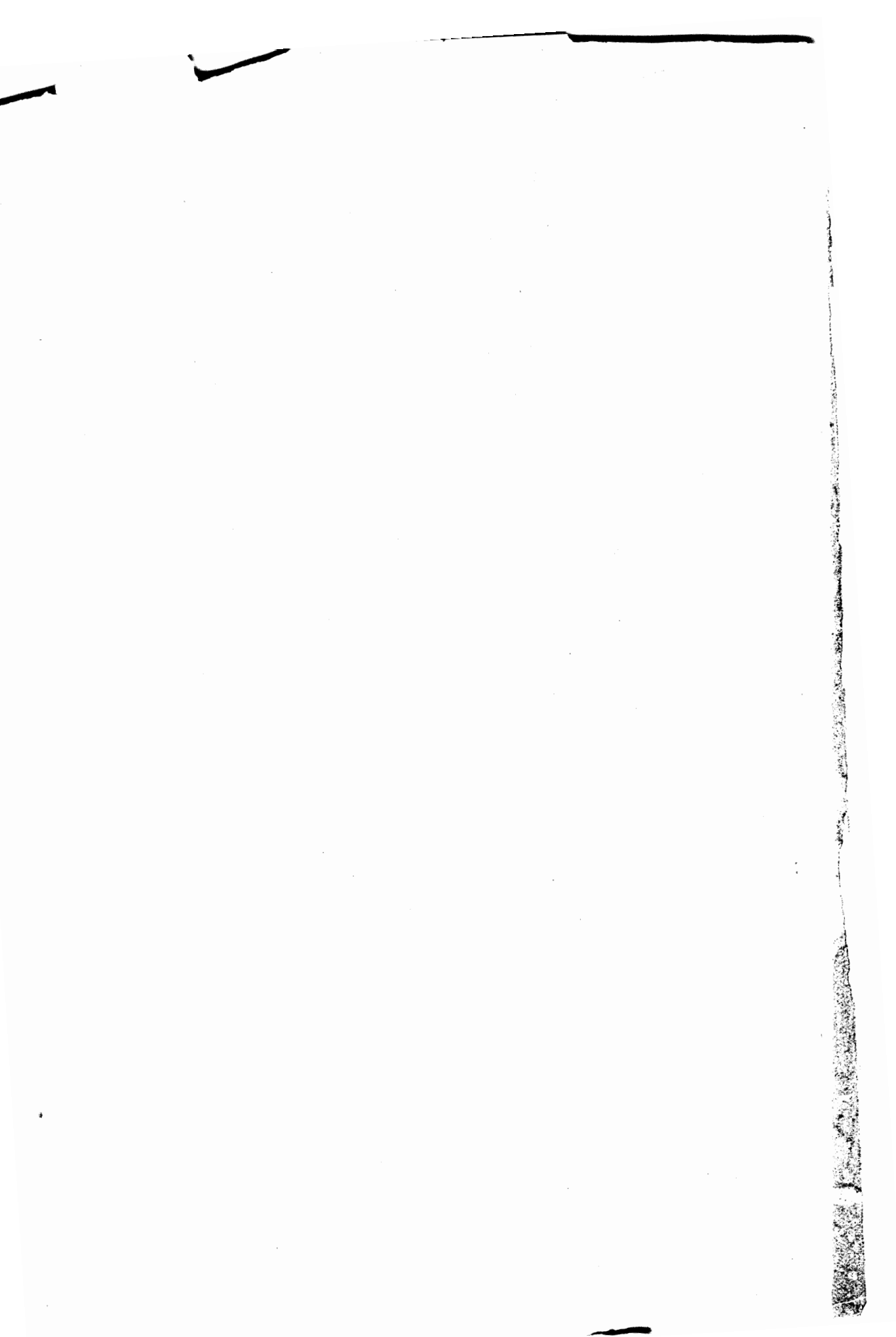

- 1. PRELUDE... 1.
- 2. MINUETTO... 23.
- 3. ADAGIETTO... 58.
- 4. CARILLON... 40.

L'ARLÉSIENNE

GEORGES BIZET.

PRELUDE.

1^{re} SUITE D'ORCHESTRE.

N^o 1.

Allegro deciso. (Tempo di marcia) ♩ = 104

2 Flûtes.

1 Hautbois.

1 Cor anglais.

2 Clarinettes en SI b.

2 Bassons.

1 Saxophone Alto
en MI b.

2 Cors en MI b.

2 Cors en UT.

2 Trompettes en UT.

2 Pistons en SI b.

3 Trombones.

Timbales en SOL UT.

Tambour.

Harpe ou Piano.

Violons.

Altos.

Violoncelles.

Contre Basses.

Allegro deciso. (Tempo di marcia)

Paris, CHOUDENS, Éditeur,

rue St Honoré, 265.

NOTA On pourra supprimer le Saxophone en faisant exécuter par les Clarinettes, les Bassons et les Cors les parties supplémentaires gravées en petits caractères. Voyez les pages 45, 17, 27, 29, 34, 45, 50, 53. Quant aux Trompettes on peut les supprimer complètement dans les N^{os} 1^{er} et 4; dans le Minuetto, on les remplacera par les Pistons.

Les divisions des Violons, Altos et Violoncelles, basées sur le grand orchestre des Concerts populaires, devront être modifiées, selon le nombre d'instruments à cordes dont on pourra disposer. Dans les petits orchestres le Piano devra être préféré à la Harpe.

2
Cor angl.

Clar.

BUS

Saxop.

Cors.

BUS

BUS

Fl. 1^o
p
Cor. angl.
p
Clar. 1^o
pp
Bns
pp
Vclles et C.B.

4 Animez.

Fl. ^{2.}

pp

cre

scen

do

f pp

Haut.

pp

cre

scen

do

f pp

Cor angl.

pp

cre

scen

do

f pp

Clar. ^{à 2.}

pp

cre

scen

do

f pp

B^{ss} ^{à 2.}

pp

cre

scen

do

f pp

Saxop.

pp

cre

scen

do

f pp

Cors.

pp

cresc.

p

cresc

f

Animez.

Tamb.

pp

cre

scen

do

f pp

V^{ns}

pp

cre

scen

do

f pp

V^{clles}

pp

cre

scen

do

f pp

C. B.

pp

cre

scen

do

f pp

Animez.

cre - scen do *f pp*
 cre - scen do *f pp*
 cre - scen do *f pp*
 cre - scen do *f pp*
 cre - scen do *f pp*
p cre - scen do *f pp* *à 2.*
 cre - scen do *f pp*
 cre - scen do *f dim. pp*
 cre - scen do *f dim. pp*
 cre - scen do *f dim. pp*
 cre - scen do *f dim. pp*
 cre - scen do *f dim. pp*

B^{us}

en Fa. à 2

Cors.

ff à 2.
Haut. à 2.
ff
Clar. à 2.
ff
B^{us}
ff
Saxop.
ff
ff
C^{ors}
ff
Tromp à 2.
ff
p^{us} Tempo 1º
ff
Tromb.
ff
Timb.
ff
Tamb.
ff
v^{ns} *ff*
ff
ff
ff
ff Tempo 1º

NOTA - Lorsqu'on exécutera ce morceau sans le Saxophone la 1^{re} Clarinette sera chargée de ce Solo

Andante molto (♩=63)

Clar. *p espress assai*

Saxop. *p espress*

con sordini.

V^{ns} *ppp con sordini.*

(mettez les sourdines)

(mettez les sourdines) *ppp*

Andante molto.

Fl.

Cor angl. *p*

cresce molto

cresce molto

poco

poco

Fl. 1^o *p* *mf cresc.* à 2.

Haut. *p* *mf cresc.*

Cor ang. *p* *f cresc.*

Clar. 1^o *p* *mf cresc.*

B^{us} 1^o *pp* *p cresc.*

Saxop. *p* *p cresc.*

Cors. *p* 1^o

Tromp. *p* 1^o

Cts à p^{ns}

Un peu moins lent.

Tromb.

Timb.

2 Pupitres. *p* *espress.* 4 Pupitres. 6 Pupitres. 8 Pupitres.

vns 2 Pupitres. 3 4 Pupitres. 3 6 Pupitres. 8 Pupitres. *cresc.*

pp *espress.* 3 *pp* 3

p 2 Pupitres. 3 *p* 3 Pupitres. 3 4 Pupitres. Tous.

pp 2 Pupitres. *pp* 3 Pupitres. 4 Pupitres. Tous. *cresc.*

C.B.

NOTA - Ces trois mesures pour remplacer le Saxophone.

cresc. ed allarg.

f cresc. *ff cresc. ed allarg.*

f cresc. *ff cresc. ed allarg.*

mf cresc. *molto* *ff cresc. ed allarg.*

mf *à 2.* *ff cresc. ed allarg.*

mf cresc. *ff*

cresc. *molto* *ff cresc. ed allarg.*

p cresc. *molto* *ff cresc. ed allarg.*

à 2. *cresc.* *molto* *ff cresc. ed allarg.*

à 2. *cresc.* *molto* *ff cresc. ed allarg.*

cresc. *molto* *ff cresc. ed allarg.*

(en Sol) *cresc. ed allarg.*

ff

à 2. *cresc.* *molto* *ff cresc. ed allarg.*

cresc. *molto* *ff cresc. ed allarg.*

tr

f cresc. ed allarg.

cresc. *molto* *ff cresc. ed allarg.*

cresc. *molto* *ff cresc. ed allarg.*

cresc. *molto* *ff cresc. ed allarg.*

cresc. *molto* *ff cresc. ed allarg.*

cresc. *molto* *ff cresc. ed allarg.*

a tempo.

ff
 fff
 ppp smorzando.
 f
 fff
 ppp smorzando.
 mf
 cresc. molto
 fff dim.
 ppp smorzando.
 2^o p
 cresc. molto
 fff dim.
 ppp smorzando.
 p
 mf
 fff dim.
 pp
 p
 cresc. molto
 p
 mf
 fff dim.
 pp
 mf, cresc.
 fff dim.
 pp
 ppp smorzando.
 a 2.
 fff dim.
 pp
 fff dim.
 pp
 ppp < f > ppp
 a tempo.
 fff dim.
 pp
 ppp < f > ppp
 ppp cresc.
 molto
 fff dim.
 ppp < mf > ppp
 fffpp cresc.
 molto
 fff dim.
 ppp < ff > pp smorzando.
 fffpp cresc.
 molto
 fff dim.
 pp < ff > pp smorzando.
 fffpp cresc.
 molto
 fff dim.
 pp < ff > pp smorzando.
 fffpp cresc.
 molto
 fff dim.
 pp < ff > pp smorzando.
 ppp a tempo
 cresc.
 molto
 fff dim.
 pp < f > pp smorzando.

Fl. 1^e fois. 2^e fois.

Haut. à 2.

Clar. à 2.

B^{ns}

Saxop.

Cors. à 2.

Tromp. à 2.

Timb.

V^{ns}

1^e fois. 2^e fois. *ff*

1^{re} Fois. 2^{de} Fois.

1^{re} Fois. 2^{de} Fois.

Clar. pour remplacer le Saxophone)
 ess.
is bien marqué.
 Div.
 ppp
 Div.
 ppp
 Div.
 ppp pizz.

Fl.
 Clar. *mais marqué.*
 Bus
 Saxop.
 Harpe.
 p
 p
 pp
 arco.
 sempre

Fl.
Clar.
B^{ss}
Timb.
pp
pp *espress.*
pp *espress.*

a *poco* *a* *poco* *cre - scen - do* *sf dim.*
a *poco* *a* *poco* *cre - scen - do* *sf dim.*
a *poco* *a* *poco* *cre - scen - do* *sf dim.*
a *poco* *a* *poco* *cre - scen - do* *sf dim.*
a *poco* *a* *poco* *cre - scen - do* *sf dim.*
a *poco* *a* *poco* *cre - scen - do* *sf dim.*

a *poco* *a* *poco* *cre - scen - do* *sf dim.*

- Violin I:** Starts with *p*, then *mf*, *f*, *ff*, and *pp*.
- Violin II:** Starts with *ff*.
- Viola:** Starts with *mf*, then *f*, and *ff*.
- Cello/Double Bass:** Starts with *f*, then *ff*.
- Violin II (Second Staff):** Features a first ending marked *1^o* and *pp* with the instruction "(Pour remplacer le Saxophone)".
- Violin I (Lower Section):** Includes *arco.* markings and dynamics *pp*, *p*, *mf*, *f*, *ff*, and *pizz.*.
- Violin II (Lower Section):** Includes *arco.* markings and dynamics *pp*, *p*, *mf*, *f*, *ff*, and *pizz.*.
- Viola (Lower Section):** Includes *arco.* markings and dynamics *pp*, *p*, *mf*, *f*, *ff*, and *pizz.*.
- Cello/Double Bass (Lower Section):** Includes *arco.* markings and dynamics *pp*, *p*, *mf*, *f*, *ff*, and *pizz.*.

a2.
 p dim. - - - - - pp *smor.*
 dim. - - - - - pp *smor.*
 1^o pp *ppp smor.*
 1^o pp
 pp
 1^o dim. - - - - - ppp *smor.*
 1^o dim. - - - - -
Changez vite en SOLUT.
 ppp *ppp*
 arco. pp
 dim.
 dim.
 dim.
 dim.

NOTA. Cette mesure pour remplacer le Saxophone

Fl.
- zan - do..

Haut.
- zan - do.

Clar.
- zan - do..

Cor en MI b
- zan - do..

le 10^e pupitre quitte. le 9^e quitte. le 8^e quitte. le 7^e quitte. le 6^e quitte. le 5^e quitte. le 4^e quitte.

2 pupitres. 1^{er} pupitre.
arco
ppp

pppp

le 6^e pupitre quitte. le 5^e quitte. le 4^e quitte.

pppp

Tous. divisés.

vous aussi pp que possible.

Div.
arco: aussi pp que possible.

Tous divisés

arco.
aussi pp que possible.

Tous.
aussi pp que possible.

Unis.

Unis.

Unis.

Fl. *pppp* *à 2*

Haut. *pppp* *à 2*

Clar. *pppp*

Bus. *pppp* *à 2*

Cors. *pppp* *à 2*

Tromp. *pppp*

Timb. *pppp*

pizz. *pppp*

Fl.

Clar.

pizz.

sempre ppp
pizz.

sempre ppp
pizz.

sempre ppp
pizz.

sempre ppp
pizz.

sempre ppp
pizz.

sempre ppp

ADAGIETTO.

N° 3.

Adagio. (♩ = 40)

Violons.

Con sordini. *espress.*
pp

Con sordini
pp

Altos.
pp

Con sordini.
pp

Violoncelles.
pp

5
 pp cre - scen - do
 pp cre - scen - do
 pp cre - scen - do
 pp cre - scen - do

f cre - scen - do molto ff dim. molto pp p pp
 f cre - scen - do molto ff pp p pp
 f cre - scen - do molto ff pp p pp
 f cre - scen - do molto ff pp p

pp cresc. sf dim. pp smorzando.
 cresc. sf dim. pp smorzando.
 cresc. sf dim. pp smorzando.
 cresc. sf dim. pp smorzando.

Ôtez les sourdines.
 Ôtez les sourdines.
 Ôtez les sourdines.
 Ôtez les sourdines.

CARILLON.

N° 4.

Allegretto moderato (♩ = 104)

2 Flûtes

2 Hautbois.

2 Clarinettes en LA.

2 Bassons.

1 Saxophone Alto en MI b

2 Cors en MI b. *à 2. Cuivrez. ff*

2 Cors en MI b. *à 2. Cuivrez. ff*

2 Trompettes en MI b.

2 Pistons en LA b.

3 Trombones.

Timbales en SOL# MI.

Harpe ou Piano. *Allegretto moderato. ff*

Violons. *pizz. ff en arrachant la corde.* *gaiement. ff*

Altos. *ff*

Violoncelles. *ff*

Contre - Basses. *ff*

Allegretto moderato.

Dynamics and markings: *pp*, *a*, *poco*, *pp*, *cre*, *scen*, *a*, *poco*, *a*, *poco*, *a*, *poco*, *a*, *poco*, *a*, *poco*, *a*, *poco*, *a*, *poco*, *pp*, *a*, *poco*, *a*, *poco*, *a*, *poco*, *a*, *poco*.

Performance markings: *a 2.*, *3*, *3*, *3*, *3*, *3*.

cre - scen do molto

do molto ff

à 2. f cresc. molto ff

p cre - scen do molto ff

cre - scen do molto ff

cre - scen do molto ff

p cresc. *mf* cresc. molto ff

cre - scen do molto ff

pp *p* *p* *cresc.* molto ff

do molto ff

cre - scen do molto ff

Div. Unis. ff arco.

cre - scen do molto ff

cre - scen do molto ff

Key performance instructions and markings include:

- Dynamic markings:** *fff* (fortissimo) and *ppp* (pianissimo) are used throughout the score.
- Rehearsal/Section markings:** *à 2.* (second ending) and *1^o* (first ending) are present.
- Instructional text:** *Changez le Sol# en Si b.* (Change the F# to G natural) is written in the lower right area.

Andantino (♩ = 54)

pp

à 4 (les deux premiers pupitres.) arco.

Vns à 4 (les deux premiers pupitres.) *pp* arco.

4 Altos (les deux premiers pupitres.) arco. *pp*

celle et C.B.

pp

à 8 (4 pupitres.)

Haut. *pp*

à 8 (4 pupitres.) *pp*

à 8 (4 pupitres.) *pp*

à 8 (4 pupitres.) *pp*

Flts

Haut

Clar.

Saxoph.

NOTA. Seulement pour remplacer le saxophone.

bien marqué.

¹⁹
p *espress.*

p bien marqué.

Tous. *p* Div.

Tous.

Tous. *p*

Divisés. *p* *espress.*

pizz. p

a - poco - a - poco - cre -

a - poco - a - poco - cre -

a - poco - a - poco - cre -

a - poco - a - poco - cre -

a - poco - a - poco - cre -

a - poco - a - poco - cre -

a - poco - a - poco - cre -

Unis.

a - poco - a - poco - cre -

- scen - do *molto* di - mi - nu - en - do.

p

Haut - scen - do' *molto* di - mi - nu - en - do.

p

Clar. - scen - do *molto* di - mi - nu - en - do.

p

Saxoph:

- scen - do *molto* di - mi - nu - en - do.

p

1^r et 2^e Cors.

- scen - do *molto* di - mi - nu - en - do.

p

- scen - do *molto* di - mi - nu - en - do.

p

- scen - do *molto* di - mi - nu - en - do.

p

- scen - do *molto* di - mi - nu - en - do.

p

tr
à 2.

mf bien marqué.

p dim.

p dim.

tr
Div:

pizz.

p

Ftes

Cors.

smor - zan - do.

di - mi - nu - en - do.

smor - zan - do.

smor - zan - do.

smor - zan - do.

smor - zan - do.

ftes

Haut. *mol - - to.* *ff* *pp*

Clar. *mol - - to.* *ff* *pp* NOTA. Si Pop na

B^{ns} *mol - - to.* *ff* *pp* *a4.*

Saxoph. *mol - - to.* *ff* *pp*

Cors. *mol - - to.* *ff* *p* *a2.*

Tromp:

pus

4^{er} 2^e Tromb:

3^e

Timb.

Harpes. *mol - - to.* *ff* *p*

mol - - to. *ff* *pp* *3*

mol - - to. *ff* *pp* *3*

mol - - to. *ff* *Unis.* *arco.* *pizz.* *ppizz.*

mol - - to. *ff* *pp*

mol - - to. *ff* *pp*

p *poco sf* *dim.* *molto* *p*

pas de saxophone les clarinettes se divisent et la 2^e clarinette joue les notes graves en petits caractères.

poco sf *dim.* *molto* *pp*

poco sf *dim.* *molto* *pp*

poco sf *dim.* *molto* *pp*

poco sf *dim.* *molto* *p*

poco sf

poco sf *dim.* *molto* *p*

poco sf *dim.* *molto* *pp*

poco sf *dim.* *molto* *pp*

poco sf *dim.* *molto* *pp*

poco sf *dim.* *molto* *pp*
