BEAUTIES

OF THE OPERA OF

CARMEN.

BY

G. BIZET.

VOCAL.

Love is like a Bird,	4	The instruments resound,	6
Song of the Toréador,	5	Here is the Flower,	3½
With the Guard,	3½	Contrabandists now are near,	6
Speak to me of my Mother. (Duet.)	7½	Mix them, Cut them. (Trio.)	10
Seguedilla. (Neath the Ramparts of Seville.)	4		

INSTRUMENTAL.

WALTZ.	Strauss.	5	POLKA.	Deransart.	4
FANTASIE.	Croisez.	3½	FANTASIE.	Leybach.	7½
~~WALTZ.~~	Warren.	3½	GALOP.	Warren.	3½
POTPOURRI.	Maylath.	8			

BOSTON:

OLIVER DITSON & CO.,

New York: C. H. DITSON & CO. Philadelphia: J. E. DITSON & CO. Chicago: LYON & HEALY.

Bernard, Hyde & Co., San Francisco. Geo. D. Newhall & Co., Cincinnati. L. Grunewald, New Orleans. Lunden & Bates, Savannah.
Thomas Goggan & Son, Galveston. C. J. Whitney & Co., Detroit. H. G. Hollenberg, Memphis. Otto Sutro, Baltimore.

tlrta@telkom.net

WALTZ.

FROM CARMEN.

ARR. BY A. E. WARREN.

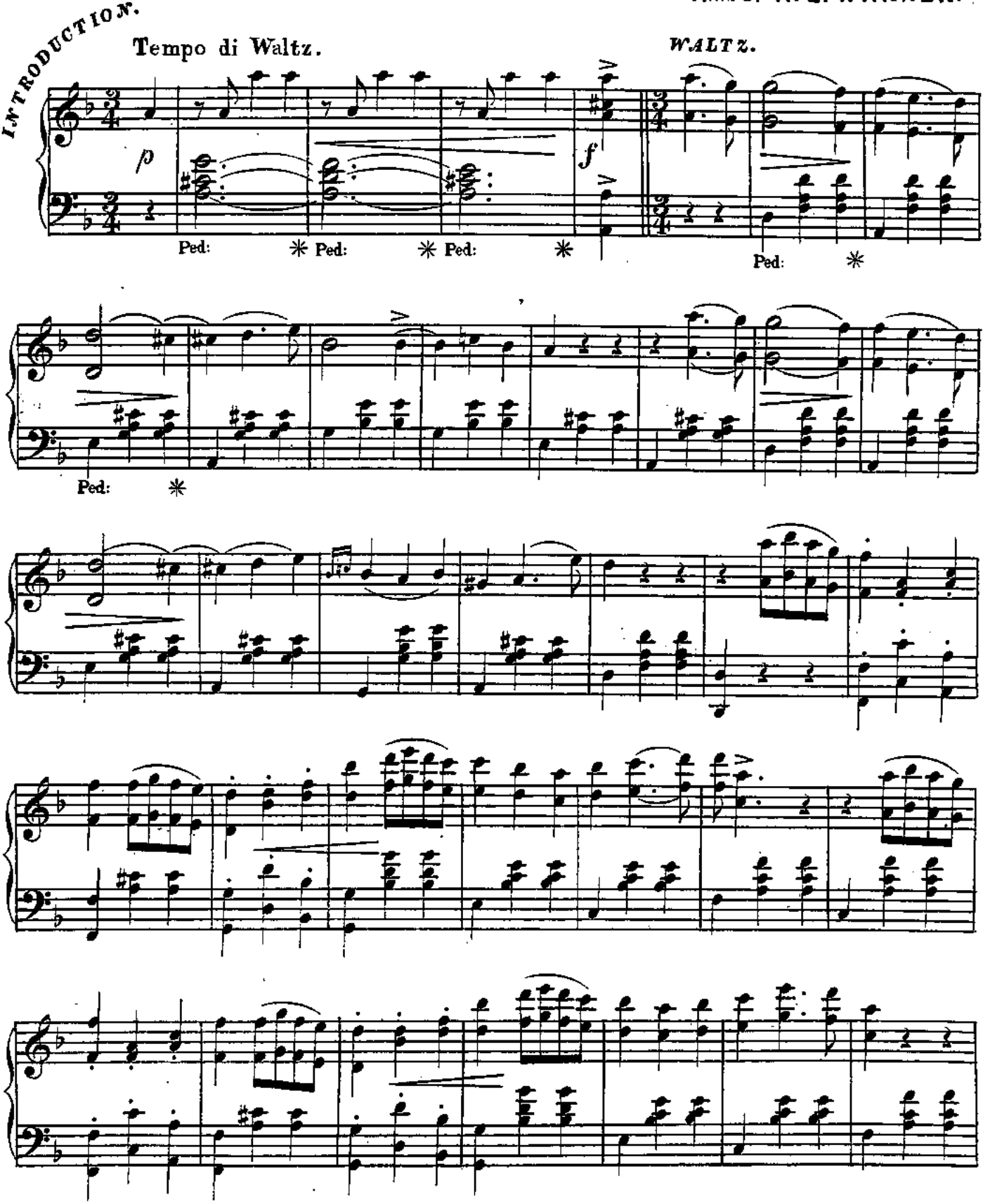

Copyright 1878 by O. Ditson & Co.

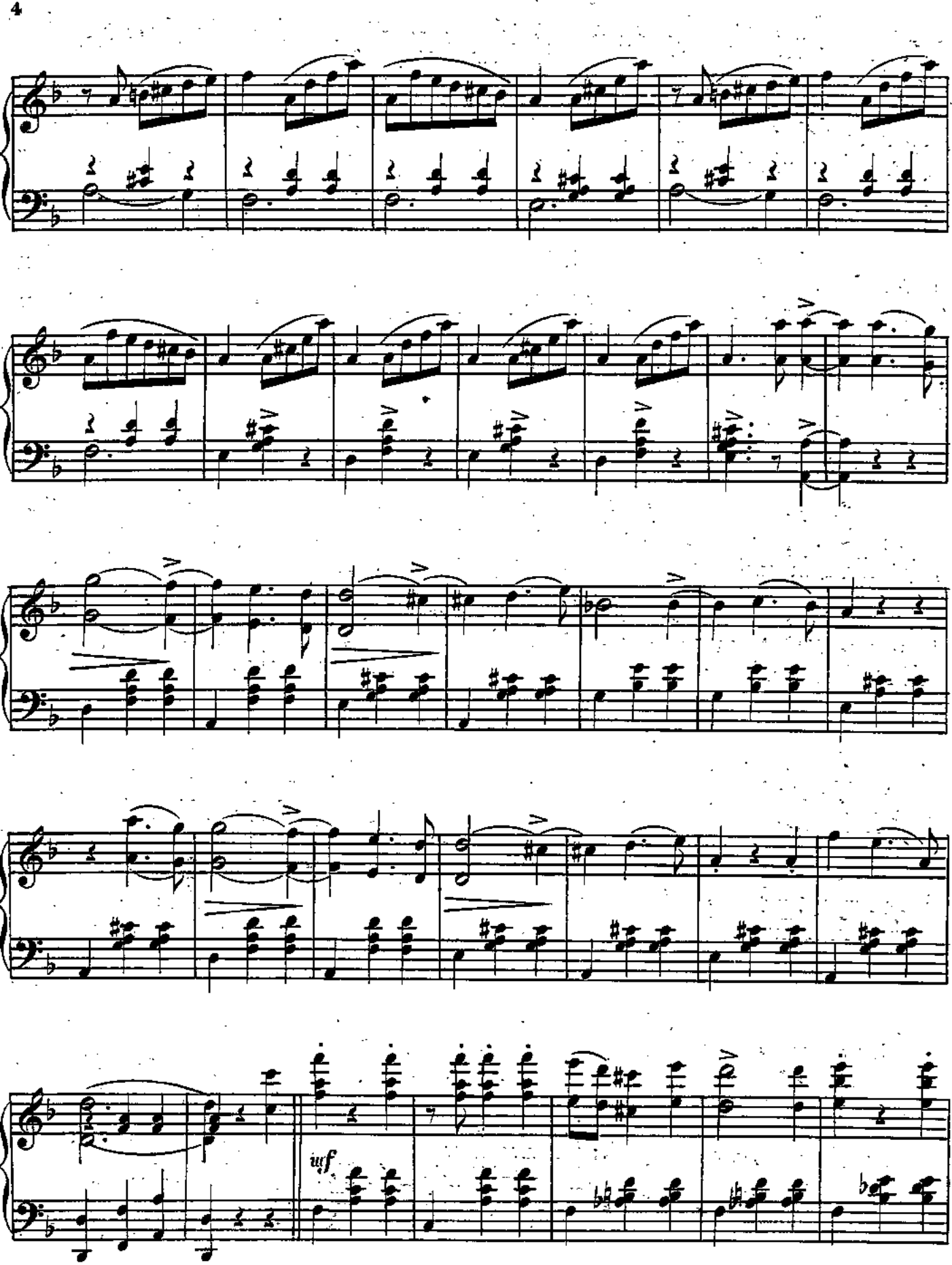
sf

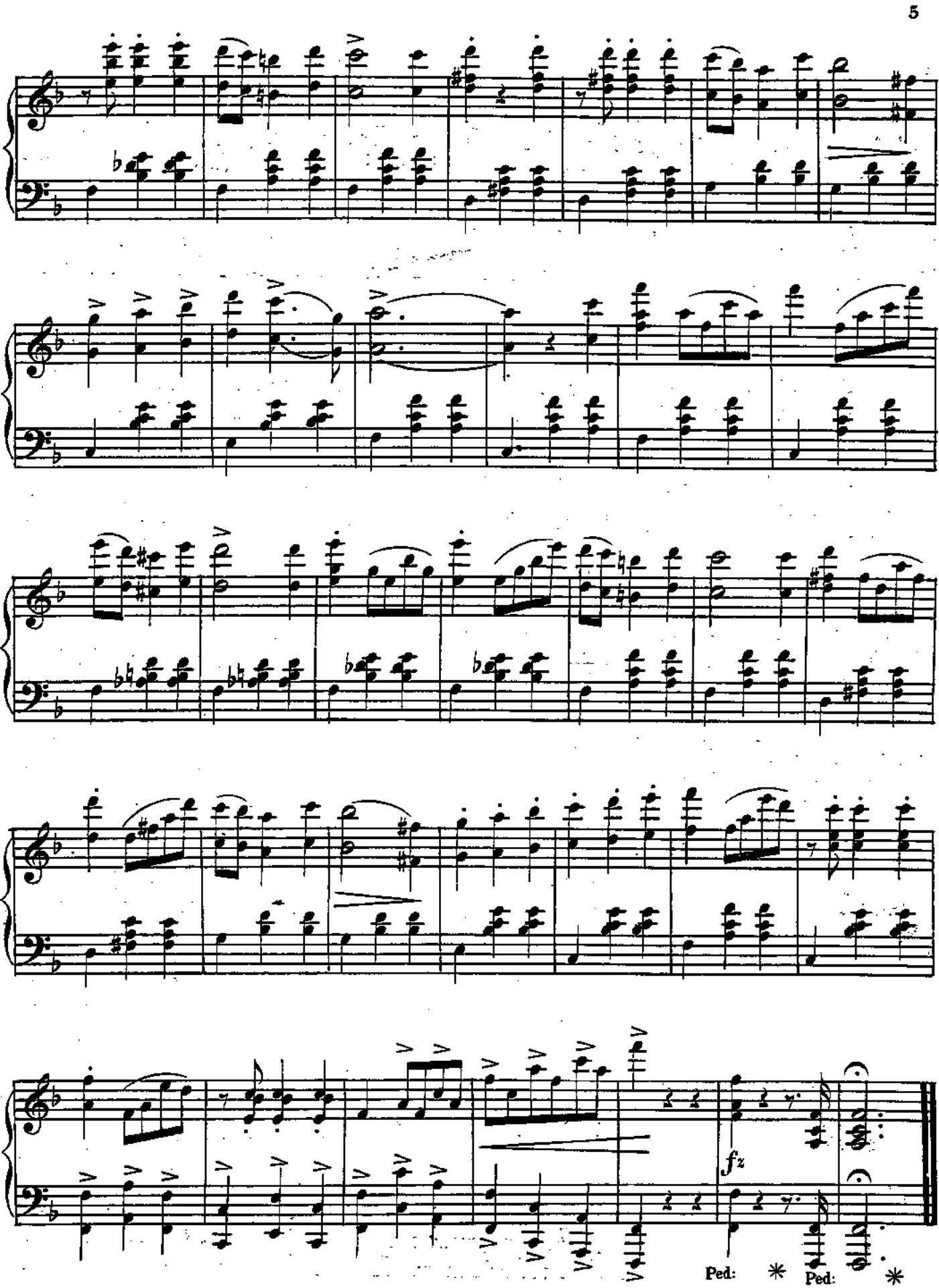

tirt@gmx.net